Mary Holmes has plans for expansion

WEST POINT, Miss. — Mary Holmes Junior College, a two year co-ed school located in West Point, Miss., in observing its 75th anniversary this year, is looking two ways.

"We look with pride," says President D. I. Horn, "to the past where in 1892 the first Mary Holmes Seminary was established in Jackson, Miss."

After a fire destroyed the building, the school was moved to West Point where it became a full fledged junior college.

Today the school is looking to the future with definite plans for expansion, and an alertness to use every good method for better education that may be developed.

Plans for a new gymnasium will be put into operation this summer.

• • •

SMALL ENOUGH TO give individual attention to every student, this college, located on 200-acre campus, is still large enough to provide stimulating experience.

Classes are small enough so that individual conferences are offered by the instructors and many students take advantage of this opportunity.

Special tutorial work in English is given to those who need it. This emphasis on the individual does not mean the college lacks group activity. Three hundred students make a stimulating atmosphere.

The fact that 44 students are on the Dean's List shows that not only is there competition for the highest grades, but that these students set the pace for the rest.

Athletics and social life are not neglected. Basketball games, a lyceum program, group activities, honor societies, special assemblies by the students, a live religious program, and the student center all make for an interesting and worth while campus life.

• • •

FOR THOSE WHO desire to continue their education, Mary Holmes offer the following associate degrees: Arts, Science, Business Education, and a terminal course in Secretarial Science. Her credits are accepted fully by leading colleges all over the United States.

Almost every student at Mary Holmes receives financial aid of some sort—scholarship grants, the work study program that provides room and board, government grants, and loans.

NEW POST — Dr. James A. Colston, former president of Knoxville College in Tennessee, is now president of the Bronx Community College of the City University of New York. He was named to the post by the cation last March.

"We do our best to assure that no qualified student, if he is willing to do his part, is turned away because he lacks funds," said the college's president.

The college is owned and operated by the Board of National Missions of the Presbyterian Church.

TUBMAN HOME

The home in which Harriet Tubman spent her last days in Auburn, New York has been preserved as a monument to the woman who was credited with leading some 300 persons to freedom on the Underground Railroad.

Utica changes campus, ups voca-tech offering

UTICA, Miss. —Utica Junior College is pressing a $5 million construction program which will change the face of the campus and is broadening its vocational program to meet the demands of rapid industrialization in the region.

The college's extensive building program includes a student union that is ready for occupancy and an administration-classroom building which will be ready by the fall of 1968. Plans are in the process to construct a library building and a vocational-technical complex.

The new vocational-technical building will provide for some 30 vocational and technical courses. They will enable students not transferring to senior college to go into gainful employment.

The majority of Utica students now transfer to senior college and receive the bachelor's degree. With the rapid industrialization of the region the vocational-technical program is becoming more popular.

Utica is a two-year tax supported institution enrolling 681 students. It maintains three basic programs:

(1) general education program, which permits the students to transfer to senior college after two years of training and work toward a bachelor's degree;

(2) vocational-technical program, where students may go immediately into employment after completing one of the following courses: auto mechanics, barbering, electronics, building construction technology, secretarial training, cosmetology, drafting and design and general education;

(3) a community service program which aids in community programs and projects.

• • •

IN THE transfer program, most of the graduates have gone on to senior colleges, graduated, and are professionally employed. The vocational technical graduates are employed all over the State in their respective areas.

The college participates in a work study program, educational opportunity grant program, and vocational-work study program to provide financial aid to students.

The college has such extra-class activities as the choir, band, dramatics club, honor societies; sports, and the girls' ensemble.

Utica is a part of a statewide system of public junior colleges. It has enjoyed a rapid growth in students and faculty. It has had a 15 percent increase in the last three years.

WALTER WASHINGTON
President,
Utica Junior College

-Work - study

(Continued from Page 36)

presents its overall request for Federal assistance to a regional panel set up by the Office of Education.

The panels are composed of local college officials and Federal student financial aid officers.

The U.S. Commissioner of Education makes awards to the institutions on the basis of panel recommendations.

A student needing financial assistance applies to the college he is attending or plans to attend for participation in the program.

UTICA JUNIOR COLLEGE

WALTER WASHINGTON, President

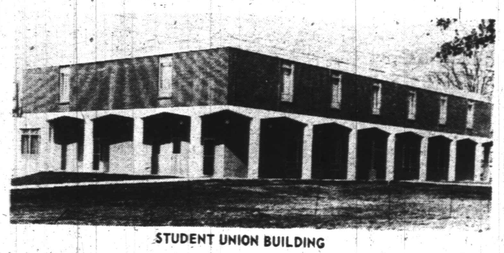

STUDENT UNION BUILDING

Utica Junior College, Utica, Mississippi, Is a two-year tax supported institution. The college has three programs:

• GENERAL EDUCATION • VOCATIONAL-TECHNICAL EDUCATION
• COMMUNITY SERVICES

Registration

FIRST SEMESTER
SEPTEMBER, 1967
SECOND SEMESTER
JANUARY, 1968

FOR FURTHER INFORMATION CONTACT THE REGISTRAR,
UTICA JUNIOR COLLEGE
UTICA, MISSISSIPPI 39175

MARY HOLMES
Junior College

1892 MARY HOLMES JUNIOR COLLEGE 75th ANNIVERSARY WEST POINT, MISS. 1967

ATHLETICS SPACIOUS CAMPUS
BUILDING PROGRAM INDIVIDUAL ATTENTION
CAPABLE DEVOTED FACULTY

President I. D. Horn

A co-educational college, under the auspices of the Presbyterian Church, for seventy-five years Mary Holmes has embodied the best in Christian education. Our students have gone out to success in many fields. We look back on the past with pride, and to the future with hope and confidence. You may share in both.

Grants, loans, scholarships — all the forms of financial aid are offered.

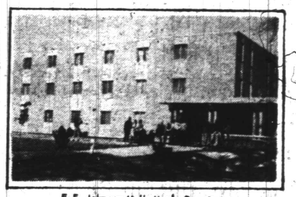

E.F. Johnson Hall, Men's Dormitory

The College grants the following associate degrees: Arts, Science, Business Administration, Science in Education. Also special courses in business and secretarial training.

For information write
REGISTRAR
MARY HOLMES
JUNIOR COLLEGE
West Point, Miss. 39773

1866 RUST COLLEGE 1967

HOLLY SPRINGS, MISSISSIPPI

GOING UP!
The Quality Of Education Offered:
• MORE CLASSROOMS
• BETTER LABORATORIES
• BETTER QUALIFIED FACULTY
• IMPROVED LIBRARY FACILITIES
• EXCHANGE PROGRAMS
• INTERCULTURAL EXPERIENCES
• HONORS SEMINARS

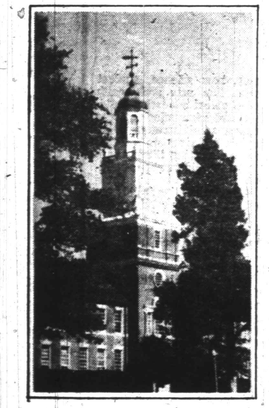

ONE-HUNDRED YEARS AND STILL GOING . . .

UP

and

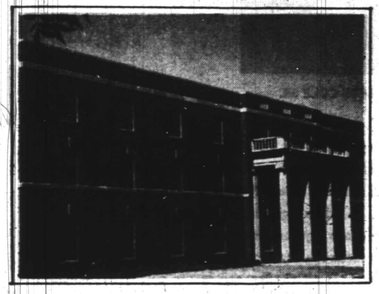

GROSS RESIDENTIAL HALL for young men and WIFF RESIDENTIAL HALL for young women, erected in 1965, provide modern air-conditioned housing for 200 students.

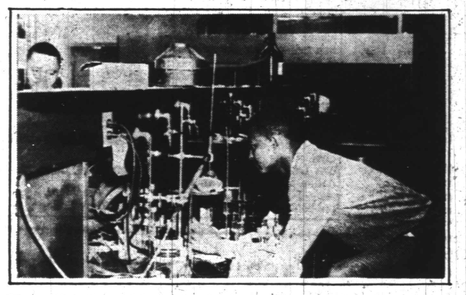

The well equipped laboratories in the completely modern air-conditioned McDONALD SCIENCE HALL are throughly appreciated by the students of the Science Department. The building was dedicated in 1965.

There are Opportunities for YOU

-SUMMER INSTITUTES-

NDEA INSTITUTE IN READING
FOR
ELEMENTARY SCHOOL TEACHERS
(GRADES 4–5)
JULY 6–AUGUST 16, 1967

NDEA INSTITUTE IN ENGLISH
FOR
TEACHERS OF CULTURALLY DEPRIVED YOUTH
(GRADES 7–12)
JULY 3–AUGUST 11, 1967

PRE-FRESHMAN-INSTITUTE
for high school graduates who have been accepted as Rust College freshman. Class instruction and tutorial program by faculty and students of Michigan State University.
June 12–July 16, 1967
Pre-Registration Ends May 15

For Further Information Writer
OFFICE OF ADMISSIONS, RUST COLLEGE
HOLLY SPRINGS, MISSISSIPPI 38635

-REGULAR PROGRAMS-

* *CURRICULUM . .*
Elementary Education, English, Speech, Sociology, History, Biology, Chemistry, Physics, Mathematics, Foreign Languages (French, German, Spanish), Music, Art, Business Education, Business Administration, Social Sciences.

* *PRE-PROFESSIONAL TRAINING .*
Cooperative arrangements with the University of Iowa provide opportunities for Rust graduates to enter each of the graduate schools there. Several other colleges and universities accept Rust graduates for graduate study.

* *FINANCIAL AIDS . .*
Scholarships, Grants-In-Aid, Educational Opportunity Grants, and Work Aid Program.

* *FIRST SEMESTER 1967*
Freshman Week – September 10–14
Registration – September 14–18
Classes Begin – September 18