RICHARD V. JOHNSON and Henri Ann Daniels talk with Maj. Gen. George Gelston who was then acting police commissioner of Baltimore.

—$$ promised for grads

(Continued from Page 16)

bright Award (France).

LEWIS, Moses R., History, 1963, University Fellow, Princeton University, $3,500 including Tuition Grant.

• • •

RADCLIFFE, Peter T., French, 1965, Assistantship, University of New Mexico, $2,300 plus Tuition.

• • •

LEWIS, Gwendolyn, 1966, Fulbright Grant Renewed, University of Grenoble, France.

PARTICIPATE IN OPENING CONFERENCE OF CENTENNIAL CELEBRATION — Carl F. Hansen, superintendent, D.C. public schools; Frank Riessman, New York University; Dr. Harriet Trader, Morgan; William V. Lockwood, Baltimore Junior College and Robert Stern, Baltimore public schools, chat following panel discussion.

WATCH FOR THE GREATEST CELEBRATION OF THEM ALL!

.... The ....

Afro-American's DIAMOND JUBILEE!

75 Years of CONTINUOUS PUBLICATION 1892-1967

Alumni Association contributions

1. College Mace which is used at Commencement, Convocation, etc.

2. Frederick Douglass statue located on campus.

3. Alumni Gate located in front of Administration Building on the campus.

4. Plaques for outstanding Morganites, President of the College, and for outstanding citizenry. We are now underwriting a $1,400 plaque for the Carter-Grant-Wilson Administration Building.

5. Undergraduate scholarships are given by the following alumni chapters: New York Chapter, Long Island Chapter, New Jersey Chapter, Washington, D.C. Chapter, Detroit Chapter, and Baltimore Chapter.

6. Assistance to the Admissions and Placement Office by securing summer and permanent jobs for students and alumni.

7. Awards to faculty and staff members for 25 years of meritorious service to the College.

8. Underwriting all of the expenses of the Alumni Office.

9. Purchase of caps, gowns and hoods for rental to each graduating class. We also supply gowns and collars for the ushers at the Commencement Exercises as a courtesy to the College.

10. Alumni Loan Fund which gives financial assistance to Morgan graduates so that they can attend graduate or professional school.

11. Financial assistance for persons to type the records for our rotary files, addressograph files, and card files. (Employed secretaries to do this work).

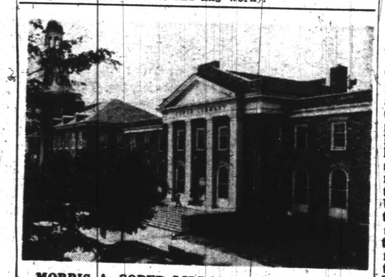

MORRIS A. SOPER LIBRARY — (1959) Named for Trustee Emeritus, Judge Morris A. Soper, former Chairman of the Board of Trustees. This building also houses the Library Science and Curriculum Laboratories, Audio-Visual Laboratories and the offices of several members of the faculty.

JUDGE MORRIS A. SOPER, lawyer and Federal judge for 60 years, served for 34 years on the Morgan State College Board of Trustees. Retired as chairman of the Board in 1953 after 14 years service. In the late 30's he was instrumental in transforming Morgan from a private college to a state-supported institution. As Board chairman, Judge Soper countered repeated efforts of University of Maryland to take over Morgan as a satellite. He defeated attempts of politicians and neighborhood associations to whittle away parts of Morgan's campus. Under his leadership the College expanded its properties on three sides by acquisition of approximately 30 acres. The Soper Library is named for Judge Soper.

Honor Society has scholarly dialogue

During the past five years, Alpha Kappa Mu National Honor Society has sponsored seminars of interdiscipline featuring the student investigator. The series, called "Four Tuesdays at Four" is held in the College's Honors Room on four consecutive Tuesdays during the month of April.

After the student makes a formal presentation of his study, a faculty member criticizes the paper and guides a general discussion of it. George Reed, a senior mathematics major from Baltimore, Md., who has chaired the seminars for the past two years, states the problem:

"Four Tuesdays at Four" is a series of interdisciplinary seminars aimed to providing a laboratory for the meaningful exchange of creative ideas. Some of the papers are honors papers, prepared under the direction of a faculty member in the department in which the students are pursuing major studies. Others represent independent investigations of areas in which the students have genuine personal interests."

• • •

PAPERS READ during this year's seminars include: "Mark Twain and the Negro" by James H. Gilliam, English; "The Construction and Validation of Tests of Creativity" by Morgorie Brewton and Paulette McCray, Psycholagy; "Alienation and Reification: Society as Process" by Elbert Bihop, Sociology, and "Jungian Theories of Memory and Consciousness in Joyce' Ulysses," by Kenneth Montague, English.

Alpha Kappa Mu is the College's top honor society, drawing its members from all departments in the College. Eligibility requirements include completion of at least 64 credit hours with a cumulative average of 3.3. Last week 27 juniors nd seniors were inducted into the Society.

Military

Major Spencer Key, with the Army in California.

Gordon C. Carter (Captain) 1958

(M.D.) Surgeon of 3rd Battalion, 503rd Infantry, Vietnam

William Cummins, Jr. (Captain) 1957

Army ROTC Instructor, University of San Francisco

Clover B. Street, Jr. (Capt.) 1955

Army ROTC Instructor, Southern University and A and M College, Baton Rouge, La.

William S. Jackson

Promoted Major March 1965.

COMING ! IN YOUR Baltimore & Washington AFRO-AMERICAN A Special Supplement -

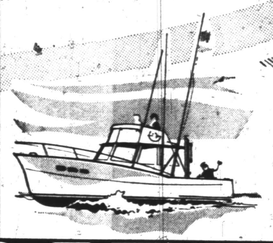

BOATING and FISHING The CHESAPEAKE BAY

AFRO Team Prepares— BOATING SECTION

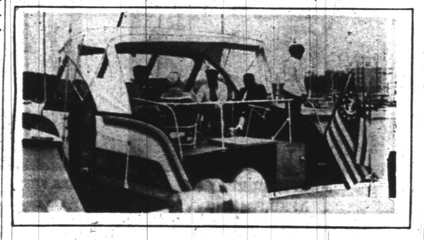

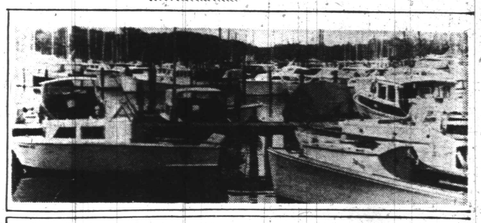

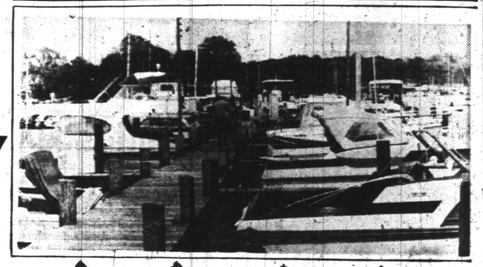

COMING Baltimore & Washington FRI., JUNE 16, 1967

An AFRO-AMERICAN Newspapers SPECIAL SUPPLEMENT