Warden says he moved Turco's cell to prevent 'angry blacks' from 'tearing him apart'

Judge Anselm Sodaro has withheld until a later date a ruling on the writ of habeas corpus requested by New York lawyer Arthur Turco.

Turco was a figure in recent City Jail riots and is also under indictment in the murder-torture of Walter Eugene Anderson.

Turco, represented by attorney Harold Buchman, requested in the writ filed in Baltimore City Court after the Feb. 17 City Jail riot, that the court grant him better food at the prison and give him relief from what he termed cruel and unusual treatment.

In the writ he told the court that he had been put in a special cell after the riots and had only sanwiches and cereal to eat for four days after the riot.

He said that the food had aggravated his diabetic condition but at the Thursday hearing was the testimony of Warden Edward Conway of the Black Panther Party, has been indicted by the Grand Jury for action during the City Jail riot of Feb. 17, for assault to murder Sgt. Homer D. Gerhardt with a wire which had newspaper [illegible]

A list indicted by the Grand Jury late Thursday were eight other inmates:

John Tate and Larry Wallace, assault on guard Webster Cox Jr. Milton Gray, Conrad Whitfield, Charles Dutton, Vernon Collins, James Staten and Mark Herbert, for assault with intent to murder Sgt. Joseph Green who was reportedly dragged into a cell and beaten unconscious.

Conway is lodged in City Jail awaiting sentence on a verdict of first degree murder handed down by a jury in the ambush-murder incident in the 1200 block Myrtle Ave. of Officer Donald Sager in 1970.

hearing was th testimony of City Jail Warden Hiram Schoonfield who explained to the court that he changed Turco' from the L-Section location of the rioters "because the black inmates would have torn him apart."

The warden said that "black inmates" were of the belief that Turco had lied to them about his handling of their grievances and his promise of results.

"The warden also tstified that he wants to have Turco indicted for inciting to riot if he has evidence enough to result in the charge being handed down effectively.

Turco is now in a cell which he complains puts him on "public display." The cell is one of three usually set aside as a temporary way-station for inmates during processing.

Turco says he has no privacy since inmates are always passing by the cell and a guard is present at all times so trat he cannot talk with anyone and no one can talk with him.

Judge Sodaro was told that Turco and all inmates on L-Section 'who participated in the riots are being punished by being denied commissary privileges and visits for 60 days, until the end of April.

As to his part in the jail incidents, Turco testified he was trying to plead for better relationships between jail officials and inmates and if a riot occurred it was because the warden and deputies refused to understand inmates' problems.

Highlighting the lengthy

"Behold how good and pleasant it is for Brothers to dwell together in unity."

PRINCE HALL GRAND LODGE OF FREE and ACCEPTED MASONS OF MARYLAND

FREDRICK T. HICKS 33° GRAND SECRETARY

SAMUEL T. DANIELS 33° GRAND MASTER

HON. SAMUEL T. DANIELS GRAND MASTER

R.W. ELMER T. HAWKINS DEPUTY GRAND MASTER

R.W. FREDERICK T. HICKS GRAND SECRETARY

R.W. JAMES T. DORSEY SENIOR GRAND WARDEN

R.W. RONALD D. SCOTT GRAND TREASURER

R.W. ALVAN S. STANLEY GRAND SECRETARY EMERITUS

R.W. DONALD GAITHER DISTRICT DEPUTY GRAND MASTER-AT-LARGE

BENJAMIN F. WATERS JUNIOR GRAND WARDEN

R.W. JOHN H. JONES, JR. DISTRICT DEPUTY GRAND MASTER-AT-LARGE

R.W. RAYMOND A. BYNUM DISTRICT DEPUTY GRAND MASTER

BLENDED WHISKEY • 86 PROOF • 65% GRAIN NEUTRAL SPIRITS ©1971 CALVERT DIST. CO., BALTIMORE, MD.

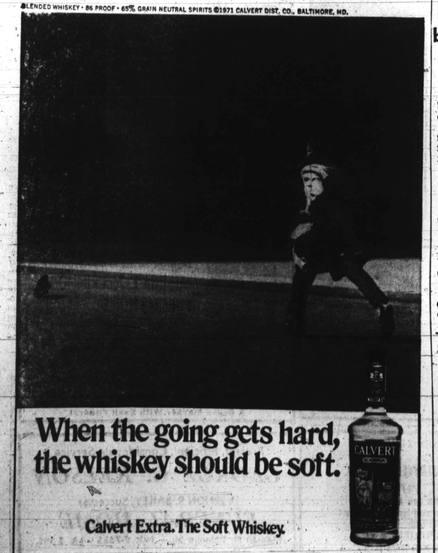

When the going gets hard, the whiskey should be soft.

Calvert Extra. The Soft Whiskey.

Conway, 8 others indicted in Jail riot

Balto. lottery bill killed

AFRO BUREAU

ANNAPOLIS — it appears that proponents for a controlled lottery for Baltimore City and/or on a state wide basis will have to wait awhile longer.

The House of Delegates' Judiciary Committee rejected Wednesday bills which would have allowed the voters to decide whether they wanted lottery authorized on these basis.

However, the committee did approve a lottery bill for Charles County, which if passed by this General Sasembly would put the measure to referendum before that county's voters.

Gov. Marvin Mandel has consistently frowned on lottery proposals.

Tax protection bill readied

AFRO BUREAU

ANNAPOLIS — Delegate Isaiah Dixon Jr. (4th Baito.) has introduced a bill, with the concurrence of Comptroller Louis L. Goldstein, to protect the innocent wives of men who fraudently hide income from the tax collector.

Under the previous law, a spouse who signed a joint tax return was liable for all taxes nd penalties subsequently assessed even though she had no knowledge of wrongdoing.

If the bill passes Del. Dixon said, the spouse who is not a part to fraudulent omission of income sral not be liable for penalty in cases where the amount omitted is less thatn 25 percent of the total income reported.

BALTO. POLICE DEPARTMENT

NEW STARTING SALARY

Effective Sept. 1, 1970

PATROLMEN

21 to 35 years of age. $7824 to $10,044

CADETS

18 to 20 years of age. $5,652 to $6,158

For additional information call: 685-1600

An Equal Opportunity Employer

IDEAL Building & Loan Assoc.

INSURED EST. 1920

1629 DRUID HILL AVENUE, BALTIMORE, MD.

'THE OLDEST NEGRO BUILDING AND LOAN ASSOCIATION IN MARYLAND'

PHONE: 669-1629

SAVINGS ACCOUNTS INSURED UPTO $30,000

BY THE MARYLAND SAVING-SHARE INSURANCE CORP.

A CORPORATION CREATED BY THE LAWS OF MARYLAND

FINANCIAL SECURITY BEGINS WITH HOME OWNERSHIP—SAVE AND BORROW WITH THE

1,334 PERSONS THAT HAVE MADE THIS POSSIBLE

1,334..THANKS!!

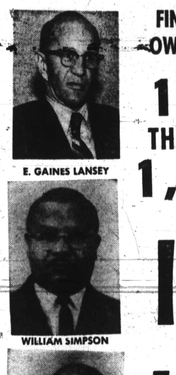

E. GAINES LANSEY

WILLIAM SIMPSON

1,334 Thanks to the share holders of Ideal Building and Loan Assoc.

J. ARNETT FRISBY

1,334 Thanks to those persons with the vision and ability to see the need for another insured savings and loan association in Baltimore.

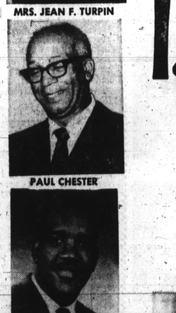

MRS. JEAN F. TURPIN

1,334 Thanks to the brothers and sisters who put their convictions into tangible form in order to be able to buy and live in homes of their choice.

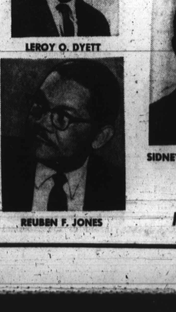

PAUL CHESTER

1,334 Thanks to those who put their faith in black owned and managed financial institutions in order to achieve their dreams of financial security.

LEROY O. DYETT

REUBEN F. JONES

SIDNEY O. BURNETT, JR.

*** OFFICERS ***

E. GAINES LANSEY ..... president
WILLIAM SIMPSON ..... vice-pres.
J. ARNETT FRISBY ..... treasurer
MRS. JEAN F. TURPIN ..... secretary

*** DIRECTORS ***

DR. SIDNEY O. BURNETT, JR.
PAUL CHESTER
J. ARNETT FRISBY
LEROY O. DYETT
REUBEN F. JONES
E. GAINES LANSEY
MRS. JEAN F. TURPIN
WILLIAM SIMPSON

OPEN DAILY 10 TO 12 NOON

MORTGAGE LOAN FUNDS AVAILABLE

AFRO CLASSIFIED ADS

Looking For Something?

"Your Best Bet For Quick Success"

Dial Direct 728-8200

Death Notices

DORSEY — On February 22, 1971 MILTON QUINCY (CAPT. DORSEY) of 2801 Virginia Avenue. Beloved father of Geraldine, Stewart, Ovelia and Grace. He is also survived by two grandchildren, five great-grandchildren, one sister, Hettie Deskins, one nephew, cousins and other relatives. Friends may call at the Herbert E. Nutter Funeral Home, 3035 West North Avenue on Wednesday after 6 p.m. Funeral services from Berea Temple Seventh-day Adventist Church, Madison Avenue and Robert Street on Friday 1 p.m. Interment Mt. Auburn Cemetery. Family will receive friends at the above Funeral Home on Thursday 8 to 9 p.m.

Birthday Tribute

ALLEN — A Birthday Tribute to the memory of my son and our brother, MARTIN ALLEN, on his birthday, February 22, when he would have been 18 years old, who passed away January 6, 1971;

We have only your memory, dear one
To remember our whole life through.
But the sweetness will linger forever.
As we treasure the image of you.
Gone and forgotten by some you may be,
But dear in our memory you will always be.
Mother, ALMA
Sister, MRS. RITA MILES
Brother, NATHANIEL.

BOYER — A Tribute of love to my dear husband IRVING BOYERS, who passed away February 22, 1958 and my beloved son LEROY BOYER, who passed away November 15, 1970

MRS. VONEITA BOYER
CHILDREN and GRANDCHILDREN

HILL — A Birthday Tribute to the memory of our brother and our uncle ROBERT S. on his birthday, February 28, 1955:
Sunshine passes, shadows fall,
Love's remembrance outlasts all.
And though the years be many or few
They are filled with remembrance, dear old you.
SISTERS and FAMILY

In Memoriam

BAILEY — In loving memory of our dear beloved mother and grandmother, BEATRICE BAILEY, who passed away February 25, 1959:
You left a beautiful memory,
A sorrow too great to be told,
But to us who loved and lost you,
Your memory will never grow old.
No one knows the bitter pain,
We have suffered, since we lost you,
Our life will never be the same.
There is not a day dear mother,
That we do not think of you.
Gone, but not forgotten.
Loving CHILDREN and GRANDCHILDREN

BAKER — In loving memory of my dear husband and father, CHARLES W. BAKER, who passed away February 26 1969.
When the evening shades are falling
And I am sitting all alone
In my heart there comes a longing
If you only could come home.
Off and on my thoughts do wander
To your grave so far away
Where I laid you dearest husband,
Two years ago today.
Wife — MILDRED and Son — DONAT.D

BRAXTON — In loving memory of my loved one, ARTHUR BRAXTON, who passed away February 26, 1970:
A light is from our household gone,
A voice we loved is stilled,
A place is vacant in our home
Which never can be filled
Some may think you are forgotten
Though on earth you are no more;
But in memory you are with us
As you always were before.
THE FAMILY

BILLUPS — In loving memory of our beloved mother, grandmother and mother-in-law, DAISY BILLUPS, who passed away seven years ago, February 26, 1964:
Peaceful sleeping, resting at last,
The world's weary troubles and trials are past.
In silence she suffered, in patience she bore
Till God called her home to suffer no more.
Daughters — RUTH and ESTHER
Children: CLARA ANDERSON, TINNIE FLOSSIE and CURTIS

BROWN — In loving memory of my dear sister and aunt, MARION D. BROWN, who passed away February 27, 1963:
Gone, but not forgotten.
Devoted Sister and Niece
ZELMA and LINDA BRUCE

In Memoriam

BROWN — In loving memory of my dear mother, and loved one, ALICE BELL BROWN, who passed away February 27, 1959:
Somewhere above this troubled world,
Safe beyond all grief and care,
Our mother rests in heavenly peace
God grant some day we'll meet her there.
CHILDREN and FAMILY

BUDDIN — In loving memory of my dear son and brother, HAYES BUDDIN, who passed away March 1, 1966:
Because we still love you
And miss you very much.
Mother — MRS. GENEVA BUDDIN
Sister — MRS. MARY B. ADAMS

BURNETT — In loving memory of my dear husband and our father, ROY LUKE BURNETT, SR., who passed away February 26, 1968:
You fought the pain so bravely
Your head you did not bend.
Sad and sudden was the call
Of one so dearly loved by all.
Loving WIFE, And CHILDREN

COX — In loving memory of my dear daughter MRS. LAURA COX, who passed away February 25, 1959:
Her pleasant way and smiling face
Are a pleasure to recall.
She had a kindly word for each
And died beloved by all.
Some day we hope to meet her,
Some day, we know not when.
To clasp her hand in the better land.
Never to part again.
Mother — JOSEPHINE WEST
Daughter — EDNA COX
Brother — EDWARD FLUDD

EVANS — In loving memory of our dear one, ROBERT LEROY EVANS, who passed away February 25, 1961:
Today our hearts are very heavy,
Ten years have passed since that sad day;
When the one we loved was called away.
There is a face that is missing,
A voice we cannot hear.
A smile that we'll always remember.
May God grant someday we'll meet again.
THE FAMILY

GORDON — A Tribute of love to the memory of our beloved father, CLARENCE P., who passed away March 1, 1966:
Treasured thoughts of one so dear
Often bring a silent tear
Thoughts return of scenes long passed
Time speeds on but memory lasts.
Devoted Children — MRS. MARIE G. WIGGINS, MRS. FLORENCE G. KESS, HARVEY E. GORDON SR. and LOUIS E. GORDON, SR.

HOGAN — In loving memory of our loved one JAMES HOGAN, who departed this life February 27, 1970:
He has solved it, life's wonderful problem.
The deepest, the strangest, the last.
And into the school of angels
With the answer forever has passed.
How strange he should sleep so profoundly
So young, so unworn by the strife.
While beside him brimful of hope's nectar
Untouched stood the goblet of life.
God knew all about — how noble,
How gentle he was and how brave.
Yet put him to sleep in his grave.
God knew all about those who loved him.
How bitter the trial must be
And right through it all God is loving
And knows so much better than we.
Mother — JEAN
Wife and SARAH
Children — KATHY and JAY
Sisters — PEE WEE and VET
Brother — DONNIE and WIFE
Aunts — DORIS and MARY CHARLOTTE

HILL — In loving memory of our dear mother, SARAH HILL, who passed away February 24, 1964:
There is a sad, but sweet remembrance,
There is a memory fond and true;
There is a token of affection, dear,
And a heartache still for you.
DEVOTED CHILDREN.

In Memoriam

HICKS — In loving memory of our father, ARTHUR LEROY HICKS, who passed away Feb. 26, 1940:
If we had all the world to give,
We'd give it, yes and more
To hear his voice and see him smile,
And greet him at our door.
But all we can do, dear father,
Is go and tend your grave,
And leave behind tokens of love.
To the best father God ever made.
Children: CLARA, ANDERSON, TINNIE, FLOSSIE and CURTIS

JACKSON — In loving memory of our dear dad, HARRY K. JACKSON, who passed away February 26, 1968:
Do not ask us if we miss him;
There's such a vacant place;
Oft we think we hear his footsteps
And see his smiling face.
Days of sadness still come o'er us,
Tears in silence often flow;
Memory keeps him ever near us,
Though he left us three years ago.
LOVING CHILDREN

LYNCH — In loving memory of my dear husband and our father and grandfather, MARK LYNCH, SR., who passed away February 28, 1968:
A light is from our household gone,
A voice we loved is stilled
A place is vacant in our home
Which never can be filled.
Some may think you are forgotten
Though on earth you are no more
But in memory you are with us
As you always were before.
Devoted Wife — CARRIE
Son — MARK, JR. and GRANDSONS

PETERS — In loving memory of our son and brother, EDWARD L. PETERS, who passed away February 28, 1969:
Sad and sudden was the call,
Of one so dearly loved by all;
A bitter grief, a shock severe,
Was to part with one so dear.
We often sit and think of you
And speak of how you died,
To think you could not say good-bye
Before you closed your eyes.
For all of us you did your best
Oh, God, grant you eternal rest.
MOTHER and SISTERS

POWELL — In loving memory of my husband and our loved one, ALBERT F. POWELL, who passed away February 26, 1968:
Do not ask us if we miss him;
There's such a vacant place,
Oft we think we hear his footsteps
And see his smiling face.
Days of sadness still come o'er us,
Tears in silence often flow;
Memory keeps him ever near us
Though he left us three years ago.
THE POWELL FAMILY

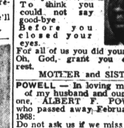

REPASS, SR. — In loving memory of our dear husband and father, HARRY LEE, who passed away February 25, 1967:
You fought the pain so bravely,
Your head, you did not bend.
I kept the watch with you, dear husband,
Yes, even to the end.
I watched and waited long in vain,
God grant some day we'll meet again.
Loving Wife — NANCY and Son — HARRY, JR.

SHARPS — In loving memory of my dear sister, MARY E. SHARPS, who passed away February 25, 1966:
You were so very good, dear Mary
Until the day you died,
God makes the have loved you dearer
When He took you from my side.
Far above in the silent Heaven
There is a soul pure, we know,
If I could only hear you speaking
As I did a short while ago.
MRS. NINA CONTLAND

STEPNEY — In loving memory of my husband and our father, EDWARD B. STEPNEY, who passed away February 27, 1964:
Those whom we love go out of sight,
But never out of mind;
They are cherished in the hearts
Of those they leave behind.
Loving and kind in all his ways,
Upright and just to the end of his days;
Sincere and true in heart and mind,
Beautiful memories he left behind.
Wife — ESTELLA
Daughters — ELSIE and ESTHER
Son — ARTHUR

SUTTON — In loving memory of my uncle, ASA SUTTON, who passed away February 24, 1969:
The chair you sat in and place you filled,
Still holds your memory
Thou your voice be stilled
And we who knew you; know you still
And share, the place you know who have passed over there.
SISTER-IN-LAW and NIECE

THOMPSON — In loving memory of my uncle, HATTIE WADE THOMPSON, who passed away February 16, 1961:
Fondly remembered, sadly missed.
Niece — CATHERINE

In Memoriam

THOMAS — In loving memory of our dear one, MICHALE L. THOMAS (BABY BOY), who passed away February 26, 1970:
Days have passed, months have gone.
We still miss you, MICHALE, although you are gone.
Sadness comes over us with tears of grief
God has you, but some day we will meet.
Loving Mother — MICHELLE
MINGGOLD
GRANDMOTHER, GRANDFATHER and SON.
POST OF RELATIVES and FRIENDS

THOMPSON — In loving memory of our dear mother, GERTRUDE THOMPSON, who passed away February 27, 1967:
Our lips cannot tell how we miss her,
Our hearts cannot tell what to say;
God alone knows how we miss her
In a home that is lonesome today.
The THOMPSON FAMILY

WOLFE — In loving memory of my dear friend, CATHERINE WOLFE, who passed away February 28, 1968:
Life can give no greater treasure
Than a friendship, warm and true,
And, no words can ever measure
All the friendship felt for you.
Devoted Friend, HELEN MEARS

YARBROUGH — In loving memory of our dear son, ORLANDO H. YARBROUGH, who passed away February 25, 1970:
God saw the road was getting rough,
The hills were hard to climb;
He gently closed his loving eyes
And whispered: "Peace be thine."
His weary hours, his days of pain,
His weary nights are past;
His ever-patient, worn-out frame
Has found sweet rest at last.
Loving — MOTHER and DAD

Card of Thanks

BROWN — The family of the late VEATRICE BROWN wishes to thank its many friends and neighbors for their kindness and sympathy shown during the illness and death of their loved one. Thanks for the beautiful floral designs, cards, telegrams and use of cars. Special gratitude to Rev. Dr. Clinton Coleman, members of the Pennsylvania Avenue AME Zion Church and The Morton and Dyett Funeral Home. May God's blessings be with each of you.
Husband — MR. EDWARD BROWN
Brother, MR. ERNEST HEGGIE
Brother — MR. ERNEST HEGGIE
Sister-In-Law — MRS. JUANITA HEGGIE
LEROY BOYER

CHARLES A. CAMPBELL
Thanks to our relatives, friends, neighbors and Mortician Randolph Collick for expressions of sympathy and assistance during our recent bereavement at the passing of our beloved husband and father. "We cannot, Lord, Thy purpose see, But all is well that's done by Thee."
Wife, ALLIE CAMPBELL and FAMILY

CHARLOTTE GOLDIE
Our heartfelt thanks to all who extended comforting sympathy and help in our recent sorrow. For the beautiful service, floral offerings and other kindness, we are deeply grateful.
THE COLEMAN FAMILY

CONNER — The family of the late MRS. LILLIAN A. CONNER wishes to express its gratitude to friends, neighbors and relatives for floral designs, comfort given and sympathy expressed in every way during its recent bereavement at the passing of our dear mother and sister. Special thanks to mortician, Mr. Herbert Nutter for his service and assistance. May God's blessings be with each and everyone.
The Family
Daughter — THERESA
Son — WAYLAND
SISTER and BROTHERS

GANTT — The family of the late MANIFIELD C. GANTT, JR. wishes to express its gratitude to the many friends, neighbors, the pastor, officers and members of Metropolitan Methodist Church, The John Wesley Methodist Church and all organizations for their expressions of sympathy during our bereavement at the passing of our son and brother.
THE GANTT FAMILY

GEORGE M. HARRIS
We wish to express our many friends and neighbors for the kindness and sympathy shown to us during the illness and death of our dear father. We want to thank our many friends for the beautiful floral offerings, also for the use of their cars. We especially thank Rev. Walter L. Hildebrand and Rev. Donald Allen. Also the Philips Funeral Home. May God's blessings be with each and every one of you.
THE HARRIS FAMILY

This space reserved for you. Call 728-8200 8:30 to 5:00 p.m.

Card of Thanks

CHARLES HOLMES
Thanks to our relatives, friends, neighbors and Mortician Halstead Funeral Home for expressions of sympathy and assistance during our recent bereavement at the passing of our father. "We cannot, Lord, Thy purpose see, But all is well that's done by Thee."
Wife — STELLA HOLMES and FAMILY

DORIS M. JOHNSON
We wish to thank our many friends and neighbors for the kindness and sympathy shown to us during the illness and death of my mother and my mother-in-law, DORIS M. JOHNSON. We want to thank our many friends for the beautiful floral offerings, also for the use of their cars. W especially thanl Rev. William T. Peters. Also the Charles R. Law Funeral Home. May God's blessings be with each and every one of you.
MR. and MRS. EDWARD KING and DAUGHTER

JESSIE ELIZABETH JONES
We wish to thank our many friends and neighbors for the kindness and sympathy shown to us during the illness and death of our dear mother, grandmother and aunt. We want to thank our many friends for the beautiful floral offerings, acts of kindnesses, use of their cars and personal service. We especially thank Rev. Arthur J. Payne, Rev. Marcus Woods, Rev. N. P. Carrington and Rev. Isaac Brown. Also the Nutter Funeral Home. May God's blessings be with each of you.
TEE CHASE, GRAY and THOMAS FAMILIES

MOORE — The family of the late MRS. ALBERTA MOORE wishes to express its gratitude to the many friends, neighbors, the Revs. Fulton, Steward, Johnson, the choir of Fountain Baptist Church and all organizations for their expressions of sympathy at home and at the church, and for the beautiful floral tributes during its recent bereavement. Also gratitude for the splendid services of Mortician William C. March.
MOORE, SHELTON and GATEWOOD FAMILIES

ANNA MARIE WILSON
Our heartfelt thanks to all who extended comforting sympathy and help in our recent sorrow. For the beautiful service, floral offerings and other kindness, we are deeply grateful.
THE WILSON FAMILY

Help Wanted — Female

HOUSEWIVES

HOMEMAKERS

WORK FROM HOME

CAN EARN $2.50 AN HOUR

PACKAGED PANT SUITS $4.97

FILL CUSTOMERS' ORDERS

NO CANVASSING

NO EXPERIENCE NEEDED

727-6515

CLERK-TYPIST

Career Position for mature woman over 30 in convenient downtown office. Diversified duties, answering phone, typing. Excellent monotary potential, responsible individual.

Hospitalization & Vacation

Call 685-3377

Ask For Mrs Reid

M. GOLDSEKER REAL ESTATE

Equal Opportunity Employer

REGISTERED NURSE

To assume the directress for nursing services at:

BOLTON HILL NURSING & CONVALESCENT CENTER

Excellent salary and benefits will be discussed during personal interview.

Phone the administrator

Mr. Shephard at 669-4454

for appointment or send resume to 140 W. Lafayette Ave. 21217

YOU CAN be like the Avon Lady on TV. You can be like the Avon lady in magazines. You can be the Avon lady in your neighborhood! High profits too. Call PL. 2-5276.

BAR MAID Wanted — Good pay. East side. 539-3078.

CHARLES STREET at Belway. Administrative Clerk. Good typist. Modern office. Excellent surroundings. Work varied and interesting. Write 7036 "46 in care of the Baltimore Afro-American Newspapers Company, 628 North Eutaw Street.

NICE SETTLED Person to live in Christian home. Very light housework. Room, board and small salary. 664-6494.

GIRLS — 15 to 65. Earn more. Part time. Call Glenn Smith at 323-8029 between 12 noon and 3 p.m.

ELDERLY WOMAN to live-in, care for child in exchange for room, board, small salary 764-0408.

Help Wanted — Female

GIRLS-GIRLS-GIRLS

THIS IS IT!

YOU HAVE FOUND IT

The most fantastic opening for girls in the Baltimore area to help promote a new publication just off the press "IN BLACK AMERICA." No competition. Earn $150.00 week (Comm.) For information Call Mr. Snyder 685-3500. 5 to 9 Fri. Eve. & 9 A.M. to 9 P.M. Sat.

1026 Mondawmin Shopping Center

SECRETARY

Experienced must type 55 wpm. Towson area. Transportation necessary. $5,200. Fringe benefits. Call:

BARBARA AYERS

828-5500

WE NEED IMMEDIATELY

Secretaries, typists, key punchers, transcribers, clerks. Highest Rates. No Fee. No Contract.

Victor Temporary Agcy.

301 N. Charles St.

727-1306

HOUSEHOLD WORKERS WANTED

We have domestic jobs on a 7 hour daily basis. Temporary or permanent. Transportation is supplied to and from work No fee charged.

A-1 EMPLOYMENT SERVICE

1214 W. North Ave.—523-2070

FACTORY HELP

Only apply if experienced with storm windows and awnings. Steady work. $2.25 hr. 40 hour week. 5 days.

AMERICAN STORM WINDOW CO.

1601 GUILFORD AVE.

MR. LOBE 358-0501

HOUSEKEEPER — Take complete charge of modern ranch home for professional couple. Live-in preferred or own car, bus line available. References required. Call after 7 p.m. or on weekends. 486-5470.

NURSE, LPN — 7 to 3 shift, Delaney Towson Nursing Home. 823-6500.

RECORD TECHNICIAN — Excellent opportunity for person with medical records technical background and for experience in hospital medical records. Contact Personnel Department, 1130 Mondawmin Concourse, Baltimore, Maryland 21215. 523-6900 ext. 74. An Equal Opportunity Employer.

CUT-RATE Sales person — 30 years or over. Good working condition, paid vacation. Call between 10 a.m. and 12 noon, BE. 5-1165.

SALES CLERK — Middle aged; day or night shift. Call after 4 p.m., 462-6214.

CLERKS — Immediate in Columbia area. Apply immediately Victor Temporary, 301 North Charles Street. 727-1306. No fee, no contract.

SECRETARY — Top $$$ Apply now Columbia area. Victor Temporary, 301 North Charles Street, 727-1306. No fee, no contract.

YOUNG LADY, experienced in credit store for office work. Call Calvert Home Equipment, 523-4554.

Help Wanted — Male

ROUTE SALESMAN

5 day week. Mon. thru Fri. Guarantee of $125 week. Income is computed on a base salary plus commission. Average $150 week.

In addition we pay all costs of very liberal life insurance, medical and surgical benefits for you and your family. Also all pension costs. This is a stable company with no layoffs. If you are concerned about your future, it will be worth the time spent to come in and talk with us.

Green Spring Dairy, Inc.

1620 W. 41st Street

Baltimore, Maryland

PHONE: BE. 5-4477

An Equal Opportunity Employer

MANICURIST — RENT booth space. Must be licensed. Hair Cage. Call 664-7040.

BARBER WANTED — Saturdays; 75 percent. 945-1895. Call Mrs. Stouffer 796-1800 for interview. An Equal Opportunity Employer.

Help Wanted—Male

INSTRUMENT MECHANICS

A major chemical operation in the Curtis Bay area of Baltimore has need of qualified Instrument Mechanics. Applicants must be able to Trouble Shoot, Service, and Maintain Electronic Process Control all forms of Pneumatic and Systems as they apply to the Chemical Industry. We seek men who have Industrial Instrumentation experience of approximately 3 years or more, and who have at least one year of exposure in the Electronics. Formal training school in the Electronic field will be helpful but not required.

We offer a minimum 40 hour week, paid vacation, paid retirement, paid medical insurance, paid life insurance, paid disability insurance in addition to a good starting rate of pay.

For information and an interview appointment come to our plant or call MR. HANKS Monday through Friday, 8:30 a.m. to 3:00 p.m.

633-6400 ext. 7247

GLIDDEN-DURKEE

Division of SCM CORP.

3901 Hawkins Point Rd.

Baltimore Md. 21226

An Equal Opportunity Employer

POLICE DEPARTMENT BALTIMORE CITY HANDWRITING EXAM $9,362 to $11,834 BALTIMORE POLICE DEPARTMENT For additional information call POLICE HEADQUARTERS

Fallsway and Fayette St. Personnel Office Room 405, MU. 5-1600 Ext. 221, 222 or 223 or CIVIL SERVICE COMMISSION, 10 South St.

An Equal Opportunity Employer

Maintenance Mechanics

A large continuously operating chemical plant in the Curtis Bay area has a number of immediate openings in the Maintenance Department. Applicants must be able to perform Maintenance and Repairs of various kinds of Machinery, Pumps, Pipe Fitting and Burning.

The company offers:

- Minimum 40-hour week
- Paid Medical Insurance
- Paid Disability
- Paid Life Insurance
- Paid Retirement

Apply in person Monday through Friday, 8:30 a.m. to 3 p.m. For more information call MR. HANKS.

633-6400, Ext. 7247.

Glidden-Durkee Div. SCM Corporation

3901 Hawkins Point Rd.

Baltimore, Md. 21226

An Equal Opportunity Employer

GUARDS!!

FULL OR PART TIME WORK for men with clear background. Experience not necessary, although exp. of 6 months or more gives higher starting rate. Bring DD 214.

PINKERTON'S INC.

1055 TAYLOR AVE.

828-1280

An Equal Opportunity Employer

FOREMEN

Experienced Foremen for highway and road construction work; including excavation, base, concrete work and bituminous paving. Year-around salary position with excellent fringe benefits. Send complete resume to box 2313, c/o Afro-American Newspapers, 628 North Eutaw Street, "Balto., Md. 21201.

An Equal Opportunity Employer

O.S. and D. Supervisor—Must be experienced in motor freights O.S. and D. producers. Call Mrs. Stouffer 796-1800 for interview. An Equal Opportunity Employer.

Help Wanted—Male

POLICE DEPARTMENT BALTIMORE CITY LATENT PRINT EXPERT $9,362 to $11,834 BALTIMORE POLICE DEPARTMENT For additional information call HEADQUARTERS POLICE

Fallsway and Fayette St. Personnel Office Room 405, MU. 5-1600 Ext. 221, 222 or 223 or CIVIL SERVICE COMMISSION, 10 South St.

An Equal Opportunity Employer

COLLECTOR SALESMAN

Opportunity for married man with car. You start at $7,800 per year and within the year you should be earning over $10,000. Pension plan, major medical, health and accident insurance, etc.

CHARLES FISH & SONS, Inc.

429 N. EUTAW ST.

FACTORY HELP

Only apply if experienced with storm windows and awnings. Steady work. $2.25 hr. 40 hour week. 5 days.

For information and an interview appointment come to our plant or call MR. HANKS Monday through Friday, 8:30 a.m. to 3:00 p.m.

633-6400 ext. 7247

GLIDDEN-DURKEE

Division of SCM CORP.

3901 Hawkins Point Rd.

Baltimore Md. 21226

An Equal Opportunity Employer

AMERICAN STORM WINDOW CO.

1601 GUILFORD AVE.

MR. LOBE 358-0501

REAL ESTATE Maintenance Man — Must be experienced. Excellent starting salary. 484-2097.

TRANSPORTATION DIRECTOR — Excellent opportunity with fast growing organization for individual with degree in transportation or related field. Some supervisory experience, preferably transportation required. Duties will include development of policy and procedures, administrative supervision of the transit operation, and continual evaluation of public convenience and economic feasibility of systems. Complete Association paid benefits including hospitalization and life insurance, pension and tuition reimbursement. Send detail resume to the Columbia Association Personnel Department, 200 Wilde Lake Village Green, Columbia, Md. 21044.

Help Male, Female

VARI-TYPIST

5-DAY

37½-HOUR WEEK

$117 TO START

WITH AUTO. INCREASES TO $122.50

MANY FRINGE BENEFITS

FREE PENSION PLAN

FREE HOSPITALIZATION

MEDICAL/SURGICAL CARE

Must be neat Vari-Typist and able to perform duties with skill and accuracy. Must have imagination and ability to exercise good judgment. Some knowledge of other clerical duties desired.

APPLY

METROPOLITAN TRANSIT AUTHORITY EMPLOYMENT OFFICE

1515 WASHINGTON BLVD.

An Equal Opportunity Employer

ASSISTANT DIRECTOR OF JUVENILE FACILITIES IN MARYLAND

Starting salary: $16,624. Requires Masters Degree and 5 years; or, Bachelor's Degree and 6 years full-time paid experience, in past ten years, at administrator or executive level in a public or private agency operating a program for delinquent children or youth. This position involves executive administration and coordination of the juvenile facilities throughout the State, consisting, at the present, of four training schools, two diagnostic evaluation centers and five forestry camps. For complete information and a formal application write immediately to Mr. C. A. Groome, Department of Personnel, 301 W. Preston Street, Baltimore, Maryland 21201.

JUST $1.00 FOR 15 WORDS OR LESS can bring you results in AFRO CLASSIFIED Add 5 cents for each extra word CALL 728-8200