Houses For Rent

PIMLICO - 3 BDRMS.
$24.50 Per Week

4912 LITCHFIELD AVENUE
A desirable 3 bdrm. group home, new heating plant, alum. storm windows, nice lot, conveniently located, newly renovated, modern bath, VACANT, RENTAL PLAN.
HOME EXCHANGE CORP.
367-3160 Office
669-1056 764-6984 Eves.

904 DUKELAND
2 Story 6 Rooms—
3032 BAKER ST.
3 Story Cottage, 3 baths, One Family Only.
1608 CLIFTVIEW AVE
6 Rooms, gas heat & bath
413 ROBERT ST.
8 Story 8 Rooms & bath.
2228 PENNA. AVE.
8 Rms., 3 Story.
543 N. FULTON AVE.
3 Story, 8 Rooms.
523 BLOOM ST.
3 Story, 8 Rooms.
1513 BAKER ST.
2 Story 5 Rooms.
1205 WHATCOAT ST.
4 rooms.
2242 GUILFORD AVE.
3 story, 8 rooms.
207 N. FULTON AVE.
3 story, Oil heat.
1816 E. EAGER ST.
7 Rms. & Bath.
204 E. LAFAYETTE
8 rooms.
1624 E. BALTIMORE
3 story, 12 rooms.
$25 week.
932 W. FRANKLIN ST.
8 rooms
UNITED REALTY CO.
LE. 9-6998
WI. 7-3309 752-4809
Eves.

WEST BALTO.
1135 N. CALHOUN ST.
2 story row house 6 rooms & bath, modern gas heat. $25 wk. plus water.
EAST BALTO.
2243 MURA ST.
(near 1100 Blk. Patterson Pk. Ave.)
5 rooms and bath (2 bedroom) newly decorated, very good condition, oil heat. $22 wk. Security deposit plus current rent references required.
TIME REALTY
823 N. Charles St.
SA. 7-5525

2 Story, 5 Rooms & bath $65 Mo.
2026 HERBERT ST.
2 Story, 5 Rms. & Bath $68 Per Mo.
1808 EAGLE ST.
Nr. Wilkins Ave. & Monroe
2 Story - 5 Rms. & bath $60 Month.
DUPONT REALTY
MU. 5-5840

640 PITCHER ST.
6 rms. and bath. Oil heat.
1837 W. PRATT ST.
6 rms., bath, Oil heat.
WILLIAM E. KOONS
10 W. BIDDLE ST.
SA. 7-2356

HOUSE FOR RENT
1623 E. HOFFMAN ST.
(Nr. Broadway)
6 rooms, bath. 1st. class condition.
CALL SA. 7-4797

1723 E. 25th ST.
Lovely porchfront (3 bedroom) living room, dining room unit kitchen, tile bath, Newly renovated, $30 week. Lease and security required.
LEADER REALTY, Rltrs.
LE. 9-4340

Houses For Rent

Completely Redecorated
WESTSIDE
2001 PENROSE AVE.
4 Bdrms. Oil Heat, $130 Mo.
3009 HERBERT ST.
3 Bdrms. - $80 Mo.
1815 KAVANAUGH
2 Bdrms. - $85 Mo.
EASTSIDE
1712 MONTPELIER
Nr. City College
Porch front, 3 bdrms. $125 a month
2423 E. PRESTON ST.
3 Bdrms., Oil Heat, $25 Wk.
ALERT REALTY CO. Inc.
NO. 9-1400

2450 FRANCIS ST.
6 rms., bath, oil heat $23 wk.
1424 GAY ST.
6 rms., bath, oil heat. $21 wk.
PL. 2-7855
PROPERTY SERVICE
BROKER & AGENT
231 ST. PAUL ST.
EDWARD B. SANDLER

Real Estate For Sale

ASSOCIATED REALTY
358-1212
REDUCED $3000
Where else can you buy an individual 3 bedrm. home with full din. rm., full basmt. and off street parking in the stadium area. Just $300 down under FHA. Call Maynard. 358-1212.
WINDSOR HILLS
All brick end of group. Full club basmt. 1½ baths, 88 ft. yard. Prime location. Only $400. down under FHA. Nothing down under VA. Call Jesse Sample. 358-1212.
$350 TOTAL CASH
Buy this 3 bedrm. brick home in Pimlico, lge. rms. full basmt. Clean & sunny. Buy this house under FHA. Call Maynard 358-1212.
FOREST PARK
Colonial cottage. 18 ft. liv rm., 12½x12 din. rm., modern kit., plus breakfast rm. Live fireplace in liv. rm., king size master bedrm., modern bath, club basmt. with built in bar. Garage on a lot 150 deep. Air conditioner. W/W carpet, drapes, near golf course. A real prestige location. Appraised and approved. Call Luther Johnson 448-1016.
NORTHWOOD
18 ft. wide, 3 bedrms., modern group home, lge basmt. Loaded with extras. Clean as a pin ready to move in. Just $350 down under FHA. Call Myrna Cohn. 448-1212.
4 BEDROOMS
Need big rooms? Need to be close to a bus? Need 2 full baths & lge. full basmt. Lot 120 ft. deep. $450 total cash. will move you in under FHA. Call Sarah Bloom, 486-1834.
HILLTOP
End of Group, 3 bedrm., modern eat-in kit., full basmt. Close to shopping & one block to school. Lot 26x90. Only $400 down under FHA. Call Ben Quirnbach 358-1212.
OVER $10,000
Income on this 2½ ACRE, plus 3 apts. plus 21 garages. Live rent free in a 3 bedrm. apt. or BUILD TWENTY-THREE UNIT APT. HOUSE. Call Luther Johnson—448-1016.
COUNTY DUPLEX
2 Bedrooms in each apartment, private entrance & meters, large living rooms, modern baths, club basmt., carpeting drapes, fireplace in living. A real beauty. Just $15,900. & $120 GR. Call Sarah Bloom, 486-1834.
ASSOCIATED REALTY
358-1212

UNITED STATES GOVERNMENT HOMES
A small down payment will give you prompt delivery on a wide selection of homes that have been made available by the United States Government. We are delighted to show you these homes that can be bought for a very low down payment and tiny monthly payments.
A.M.G., INC.
837-2500 — 486-6200

4774 BONNIE BRAE Road — Immaculate 3 bedroom rancher. Open house Sunday, August 1st from 2 until 4 p.m. M. Eisner, 363-0852.

BUILDING AND business space for sale. Owner retiring. Call before 12 and after 7 p.m. 945-1188.

OWNER RETIRING — Investment real estate. Furnished apartments: 1700 block Eaden Avenue, 1700 block Bolton Street. Best offer. 764-1283.

GOVANS AREA — Large 2½ story, good condition home on large lot. 3 garages, garden, trees. Priced for immediate sale. Owner must sell. Asking $16,800. in fee. This is a real buy and can be made into child care center or used by a large family. Call now, 466-1133.

PROPERTY MANAGEMENT and sales. G.I. and FHA housing. Stanley Realty. NO. 9-2336.

Real Estate For Sale — Real Estate For Sale

D. E. HUGHES & COMPANY

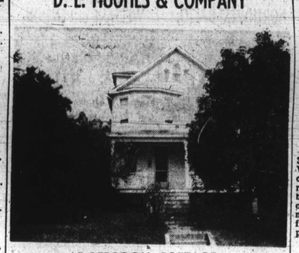

5 BEDROOM COTTAGE
GOVANS—Spacious home with living rm., dining rm., kitchen and full basement. Large lovely landscaped yard. Call 435-4556.

CENTRALLY AIR CONDITIONED
NORTHWOOD—Inside group home in superb condition with many extras including dish washer & garbage disposal. Prestige neighborhood. Call 435-4556.

COLONIAL HOME
BEL YORK—Lovely centrally air conditioned 3 bedroom home with a gorgeous club basement. Loaded with extras. Call 435-4556.

4 BEDROOM COTTAGE
GOVANS—Well maintained home with full basement, 1½ baths, living room, dining room, kitchen and den. Conveniently located to schools, shopping and transportation. Call. 435-4556.

TO BUY OR SELL CALL
D. E. HUGHES & COMPANY
REALTORS
5900 YORK ROAD
435-4556 We Multiple List

Cortland Realty Ltd.

LIMITED BUDGET?
This charming bungalow in Howard Park is an exceptional bargain. Some of the extras are kitchen with pantry, full basement, covered porch entrance, & brick bar-b-q in fenced yard. Only $12,500. in fee.
Fantastic savings are in store for the future owners of this brick townhouse located in Southwest Balto. area. For a budget-minded family this is an ideal home with large bdrms., full basement, W/W carpeting, plus near all conveniences. Only $6,900. plus G.R. will buy this completely redecorated townhouse.
CALL 744-8800 TODAY!

JERRY KAY, Rlt.
484-8866

$7,500 PLUS $75 G.R.
Buys this 3 bedrm. cottage in Northwest Balto. Fireplace in liv. rm. and huge eat-in kitchen, fenced yard. In excellent condition. Payments less than rent. Call CHARLES NOEL.

NEW LISTING
All brick 3 bedrm group. Only $10,900 plus G.R. $90. Large clubrm., fenced yard. New all conveniences. Call CHARLES NOEL.

HILLTOP
A lovely brick home in the most wanted area in Baltimore. Features large liv. rm., formal size dining rm., eat-in kitchen, 3 wonderful bedrms. Includes wall to wall carpeting, drapes and air conditioner. Priced to sell at once for only $10,500 plus $86 G.R. Small down payment. Call JERRY KAY.

GLEN AVE. AREA
Exquisite spacious 4 bedrm. all brick cottage with foyer entrance, large liv. rm. with fire place, huge dining rm., all electric eat in kitchen, 3 large bedrms. with 2-1/2 baths, paneled rec. rm. with bar, cedar closet & plenty storage space. Includes a modern double oven range, wall to wall carpeting & drapes throughout. Full houseprower, fenced yard & patio. F.H.A. Pre-Appraised. Call JERRY KAY.

NORTHWEST BALTO.
Very modern stone group. Large Liv. rm., din. rm., eat in kit., 2 large bedrms., extras include drapes, air conditioner, Tappan range, fenced yard. Only $9,000 in fee. Small down payment. Call MRS. WEISBERG.

W. BALTIMORE SEC.
600 Blk. N. BENTALOU
Completely Redecorated. 6 Rms. and Bath, Oil Heat. Buy like rent or will take your present home in trade.
BANNER REALTY
889-8233

(F) IRVINGTON VIC.
Brick 3-bedrm. 1½-bath group home w/carport. Excellent cond. Low price. Mrs. Beal, 744-4100, eves. 342-1185. (56 BE)
CHARLES A. SKIRVEN, INC.
744-4100

RANDALLSTOWN — Centrally air-conditioned 5 year old split level, new home condition. Large living room, formal dining room, all electric eat-in kitchen, 4 bedrooms, 2½ baths, family room, full basement, new carpet, drapes. Many extras. Liberal financing. Castle Realty. RO. 4-7242.

MORGAN COLLEGE Area — Marble Hall Road, 3 bedrooms, row, nice condition. Fenced yard. $400.00 down, $130.00 per month. No settlement cost. Buy direct from building and loan. Scherr Realty, 539-7627.

FELDSTEIN REALTY
BRICK DUPLEX GROUP HOMES FOR QUICK SALE
2841 W. Coldspring La.
4228 Park Heights Ave.
3445 Reisterstown Rd.
3723 Reisterstown Rd.
4739 Reisterstown Rd.
2817 Ridgewood Ave.
3135 Virginia Ave.
SINGLE FAMILY GROUP HOMES
1734 N. Gay St.
1756 Carswell St.
AL FELDSTEIN
FL. 8-0437 or 433-8500

700 BLK. N. CAREY ST.
Near Harlem Ave.
A very flexible 5 bedrm. home. 2½ baths, that has had loving care for many years. Considerable money has been spent on repairs & remodeling to this property over the years. We shall be happy to talk about financing.
HUNTER REALTY, INC.
REALTOR
752-4660, 486-5938

U.S. GOVERNMENT HOMES
For Sale By The Fed. Govt.
You Do Not Have To Be A Veteran
CITY AND COUNTY
1. Lowest Down Payment Anywhere.
2. Excellent Condition.
3. Lowest monthly payments available anywhere.
BEN HUR REALTY
105 W. Saratoga St.
685-3328 - 484-0767 Or 358-3311

FAIRFIELD, MD.
Semi-detached house. 2 bedrooms, kitchen, dining room, living room and bathroom. $2,500.00 in fee. Quick sale.
987-4213
7 p.m.-8 p.m.

HOMES — Redecorated in all areas. FHA or VA from $100.00 down plus closing cost with monthly payments usually less than rent. Demertha Realty. 633-8132.

SMALL DOWN payment buys Upper Park Heights, asbestos shingle cottage. Entrance foyer, large living room, separate dining room, unit-eat-in kitchen, breakfast room, powder room, 3 bedrooms, tile bath, front and rear porches. Nice lot. Castle Realty. RO. 4-7242.

FOR SALE — Brick corner house, 2 apartments or 1-family, 2 bathrooms, 2 kitchens, clubroom. Carpeting and drapes. Universal Realty, 655-7900 — SA. 7-8836.

Real Estate For Sale

MORGAN COLLEGE

2300 E. COLDSPRING LANE
3 bedroom cottage on large lot. Within walking distance of the college. Living room, dining room, kitchen, full cement basement, full bath, hot water oil heat. Reconditioned like new throughout. Government financing available. Low down payment.
A. M. G., Inc.
837-2500 486-6200

Richard
DIENER INC.
RIPPLEWOOD DEVELOPMENT

3209 NORTHMONT RD.
Centrally air conditioned 3 bedroom, 2½ bath superb rancher. Tastefully decorated, in quiet surburban setting. Tremendous Rec. Room, dishwasher, disposer, carpets, drapes, washer, dryer etc. included. Richard Goodman Eves. 358-3110.

WOODMOOR

3108 THORNFIELD RD.
3 Bedroom and den, 2½ bath tri-level. First time advertised. Priced below market value for immediate sale. Be the first to inspect by calling Morris Friner Eves. WI. 4-1300.

HUNTING RIDGE

4640 ROKEBY RD.
Magnificent all brick and stone end of group duplex with built-ins and additional bath. First time advertised. Morris Friner Eves. WI. 4-1300.

INVESTMENT OPPORTUNITY

4401-03 LIBERTY HEIGHTS
3 Store, 6 apartment complex on corner of Eldorado. Owner anxious to sell—will consider all reasonable offers. Fantastic opportunity for owner-occupant. Details by calling Richard Goodman Eves. 358-3110.

ASSUME MORTGAGE

931 E. 41st ST.
3 Bedroom all brick group with club room and bar. Assumes $11,500 mortgage with payments of $127.00 a month. Jack Roth Eves. 358-4295.

358-4000
Reisterstown Rd. at Fallstaff
WE MULTIPLE LIST

3509 MILFORD AVENUE — duplex; owner's sale. Apply within.

GOVERNMENT HOMES — Repossessed, redecorated, easy down payments plus closing, cost. Greenway Realty, broker. 764-0879.

Real Estate For Sale — Real Estate For Sale

DICK BELMAN, INC.
484-7800
OPEN SUNDAY 2-4
336 ESSEX ROAD
Split level home on large corner lot with 3 bedrooms, 1½ baths & lower level recreation room. Beautifully decorated thru out. Located on beautifully landscaped lot with 18' x 36" in ground swimming pool.
DIRECTIONS: Liberty Road to Essex Road. Lft on Essex Road to property. (Corner of Elba Drive) FOR MORE INFORMATION CALL IRV CHARKATZ 655-3599.

NEW LISTING POWHATTEN FARMS
Exciting centrally air conditioned brick & aluminum twin rancher. Large living room, formal size dining room eat-in kitchen, 3 king size bedrooms & 1½ baths. Lower level has recreation room & utility room. Beautifully decorated thru out. CALL MARY HOND 655-5052.

WOODMOOR
Beautifully modern rancher on nicely landscaped lot. Living room, dining room, kitchen, den & 3 bedrooms, 2½ baths. Priced at just $20,000 & 120 ground rent. CALL ESTHER BLOOMBERG 358-4267.

MORGAN PARK
5 bedroom doll house with paneled recreation room, central air conditioning and exquisitely decorated thru out. Priced at just $9000 & ground rent. CALL CELE SHAW 383-9434.

WEST BALTIMORE
Just $800 & ground rent buys this all brick 3 bedroom home. May be bought under FHA or VA. CALL FLORENCE TAYMAN 466-2208.

NEW LISTING EDMONDSON VILL.
18' wide all brick group home with bedrooms, 1½ baths and paneled recreation room. Priced at just $11,000 & ground rent. CALL KELLNER 242-1088.

$4500
EAST BALTIMORE
2 story home with two 3 bedroom apartments. Priced for quick sale. CALL LEONARD MONFRED 655-2127.

GWYNVALE
Centrally air conditioned split level home, 13' x 21' living room with full wall of mirrors, formal dining room, eat-in kitchen. Upper level has 3 bedrooms, 2 full baths. Lower level recreation room, powder room & utility room. Home in model condition. CALL IRV CHARKATZ 655-6399.

NEAR ROGERS AVE.
This all brick end of group home may be used as a 3 bedroom, 1 family house or 2 apartments. Priced at just $8500. & ground rent. Walking distance to schools, transportation & shopping. CALL BOB KOSSAK 655-3338.

DICK BELMAN, Inc. **484-7800**
4319 MILFORD MILL ROAD
Baltimore, Maryland 21208

7122 MINNA ROAD
(Woodmoor)
Balto. County Superb air-cond. split level. 3 bedrooms. Panelled club-room. Carpeting and drapes throughout. Refrigerator, dryer, tool shed, huge swimming pool and many extras.

2913 CHELSEA TERRACE
(Forest Park)
Beautiful completely redecorated cottage. 4 bedrooms. den, 2½ baths, panelled clubroom for immediate occupancy. Superb.

Paul Engelman, Realtor
655-7500–Evenings–484-7066

ASHBURTON — $17,990 Plus G.R.
ROSEDALE ROAD NR. DORCHESTER RD.
Stucco Individual Home
Flagstone walk and steps.
Newly decorated in and out
New tile bath, entrance hall, large living room, real fireplace, sunken music room, banquet size dining room, leading to a closed in sun parlor, overlooking garden. Extra kitchen, full bath on 1st floor. 3 or 4 bedrooms, 2-car garage, carpeting like new, drapes, extras.
KOPERBERG REALTORS - 542-8344

WEST BALTIMORE
Brick end of group 20 foot wide modern 3 bedroom, modern bath, club paneled basement with lovely bar, unit kitchen, hot water oil heat. Only $10,900 in fee. Call Mr. Scherr.
A. M. G. Inc.
837-2500, 484-0987

GOVERNMENT REPOSSESSED HOMES
ALL SECTIONS
LITTLE CASH NEEDED
MARVIN ASNER
Realtor 944-7220

(F) HOWARD PARK
Wesley Ave. 2-Apt. Cottage. First flr., 3-bedrm. apt. w/rec. rm. in basmt. Second flr., 1-bedrm. apt. w/screened porch. 2-Car garage. Mrs. Beil, 744-4100, eves. 744-4213. (336) WE)
CHARLES A. SKIRVEN, INC.
744-4100

WOODMOOR AREA — Fully air-conditioned, 3 bedrooms, split-level home. Many other extras. No agents, 944-2061.

DUPLEX — Northwest Area. All brick, 5 rooms each apartment. Completely separate. Club cellar. Excellent condition. Owner's sale. 358-7448.

Deaths

Frederick Kluth, 3939 Penhurst
Cora Burton, 915 S. Bayliss
Mabel Jones, 900 E. Biddle
Clawson T. Lace, 1110 Leadenhall
Roland Moses, 4 E. York
Baby Boy Shelton, 5511 Lennox
James Talmadge McCullough, 2837 W. Garrison
Carroll Lewis Edwards, 3413 Gwynn Falls
Mary Jones, 1200 Young
Simon Burgess, 1720 St. Paul
Sadie Boyd, 304 N. Wolfe
Geraldine Williams, 130 Aisquith
Herbert Lawrence, 1121 N. Patterson Pk.
Marvin L. Gaiss Sr., 2005 Ellicott
Edmond C. Christian, 2214 Yorkhurst
Elsimore G. Elzmore) White, 3019 Presbury
James Calvin Miller, 1717 Patterson Pk.
Baby Bishop (Female), 727 George
Stanley Johnson, 1009 Carrollton
Larry Bridgeford, 2603 Pennsylvania
Natasha Smothers, Spillman
Henry D. McArthur, 1405 E. Eager
Carter Wood, 2329 E. Oliver
Benjamin Dorsey, 1501 N. Dukeland
Eddie Allen, 1539 N. Smallwood
Bevie Simmons, 806 W. Fayette
Alexander Johnson, 7 S. Carlton
Victor Tate, 204 Fremont
Myrtle Bailey, 3054 Brighton
Mack Rhyne, 2205 Mt. Holly
George Thomas Wood, 827 Linden
Ellis Brown, 1606 E. 31st
Lillie B. Whetsonte (Whitestone), 1805 W. Lexington
William J. Giles, 531 E. 21st
Joseph A. House Edwards, 1803 N. Aisquith
Richard L. Williams, 908 N. Monroe

BISHOP MOSES
of Norfolk, Va. This Great Man of God can help. Praying for the sick. Helps you whatever the problem might be. See this great man of God. Hours: 9 a.m.-12 noon; and 4 p.m.-9 p.m. Monday thru Saturday.
1744 E. Preston St.
Phone: 675-4089

SISTER BETTY
Reader and Advisor
Can help you in sickness, marriage, business. There is no problem that she cannot solve. One visit will convince you. Open seven days a week.
Phone 435-5748
800 Sheridan Ave. at York Rd.
No Appointment Necessary

SISTER JOHNSON
If you have problems, sickness, failing hair, itchy skin, love affairs, any bad influences, business, courtship, Sister Johnson can help you. Free lucky charm with each reading.
3728 EDMONDSON AVE.
Cor. Mt. Holly St. (Bus No. 36)
523-5041

Real Estate For Sale

B. H. Blum
REALTOR
484-9010
We Sell U.S. Govt. Homes

DUPLEX
Nr. Sinai Hospital
This 2 family house is in perfect condition. Both apartments have large living rooms, eat-in kitchens, 2 bedrooms, bath, separate meters and entrances. For further information Call Jeannette Orkin — Eves. 484-1244

DUPLEX
MONDAWMIN AREA
Golden opportunity to buy a lovely home and have the second apt. pay a large part of your expenses.
Both apts have living room dining room, kitchen, breakfast nook, 2 bedrooms, bath. Separate meters and entrances. To see it first call Loretta Rooner. Eves. 655-1870.

Windsor Hills
Once in a lifetime opportunity to buy a superb stone Colonial. Huge sunken living room with fireplace, 1st floor panneled den, Florida room, club room, 3 outstanding bedrooms. Other features too numerous to mention. For appointment, call Mollie Eisenberg. Eves, 764-3744.

Rogers Ave. Area
All brick beauty. 5 twin sized bedrooms, functional living and dining rooms, unit kitchen storm doors and windows, large lot. Close to transportation and priced for immediate sale. For appointment and information call Helen Goldberg. 484-3233.

LOCHEARN
All brick Colonial style home, 26' x 14' living room with fireplace, banquet size dining room, 3 extra sized bedrooms, 2½ baths. Many other costly features. This is truly an outstanding home. For appointment call Betty Greenberg, 358-2186.

B. H. Blum 484-9010

2500 BLK. EDMONDSON AVE.
7 rooms, kitchen and bath. $8500.00 in fee.
LA. 3-5418

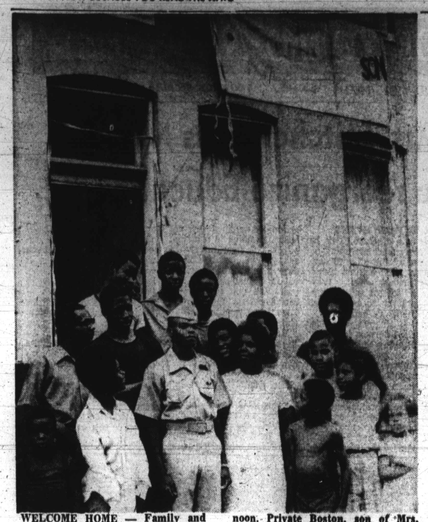

WELCOME HOME — Family and friends of Crevorne Boston, 1513 Barclay St., hung flags and banners outside their homes on Tuesday afternoon. Private Boston, son of Mrs. Mary Knox and Charles Boston, recently completed six weeks basic training at Paris Island, S. C.

North Carolina lakeside farm is scene of 500-member family fete

The descendants of the late Alex Davis plan an old-fashion family reunion survivals of eight children, rounding the two direct survivors.

Willie Davis, 79, of York County, S.C. and David Davis, 73, of Gastonia, N.C. are to be the center of attraction at the ceremony held at the lake-side of Willie Davis' farm off route 49 near York, Saturday, August 7.

Otis B. Hooper, 56, of Baltimore, a native of Rock Hill, York County, S.C. is co-chairman and master of ceremonies.

Mr. Hooper is the 10th of eleven children of the late Emma Davis Dixon Hooper (sister to Willie Davis).

Mr. Hooper is a career federal government employee of 26 years service, presently with the Social Security Administration; president of a most recently formed development project called The Hoop-A Inc.; a church officer; volunteer housing service informant; member of the Baltimore Police Community Relation Council; treasurer of the Rock Glen Junior High Parents Association; former executive member of the local NAACP; volunteer worker of Baltimore Community Action Agency; Treasurer of neighborhood association; owns his own bookkeeping business and active in many areas of Community Civic Work.

* * *

Mr. Hooper, who is married to Bera M. and father of 14, left his native land in South Carolina 47 years ago; makes frequent visits to his Uncle Willie's sprawling and modern farm.

In making inquiries of his uncle's accomplishments AFRO learned that while Uncle Willie elected to remain on the farm during the sparing years, many of his fellow-farmers and relatives began forsaking the farms for industrial territories.

Each time a neighbor would plan to leave, they would often approach Uncle Willie to buy or take over their portion of land.

As a result his heritage increased into hundreds of acres of rich farm land.

* * *

When asked of Mr. Willie's family's longevity e.g., his father lived to be near 100 and his own 79 and very youthful years, he will tell you "the answer is blowing in the wind."

Mr. Willie and his wife Amanda, 77, are parents of seven children, all very well educated including Carl Davis who is a very prominent lawyer of Los Angeles, Calif.

Lawyer Carl Davis who is the Assistant Treasurer of the family reunion will fly in from Los Angeles on an abbreviated visit due to business commitments with his law practice.

It is expected that more than 500 relatives from all parts of the nation will be in attendance representing over a million years of life and four generations.

—Love is her cure

Continued from Page B-6)

began 34 years ago with 13 members; we are called 13 Women', before that we were the Junior Colleagues.

"We gave parties for children; gave toys at Christmas. Now we are only seven, we just relax, enjoy each other's company."

Her husband, Edgar M. Williams, was retired in May from the Post Office.

They have been married 36 years, and live in the 600 block Rosedale St.

Mrs. Williams says of her husband, "He is a marvelous cook, and since I just make a few stews, he is the greatest in the making fancy dishes, frying fish and chicken."

* * *

This brought us around to the subject of women's liberation.

Mrs. Williams remarked, "The women's liberation movement is part of the total movement for change away from adjustment, some older people fear it.

"Psychiatrists and psychologists should come out and steer people in the right direction," says Mrs. Williams, "as a solution to our social problems.

"There are too smug. They could help put balance into our lives. They could help lay people to understand why people do the things they do."

With two master's degrees, one from a Catholic University and one from the University of Pennsylvania, Mrs. Williams has received many awards during a career spanning thirty-five years as a social worker.

In 1969 she was honored as the outstanding guild woman of the month by the Wesleyan Service Guild, the United Methodist Church.

In 1968, upon graduation from Morgan College, she received the Elizah Jane Cummings award for outstanding work in society.

Who's Who of American Women's foreword reads, "This volume is published to keep pace with the steadily expanding role of women in American life.

"It reflects the sign of progress that women have made in all fields of human endeavor and seeks to call attention to women whose achievements have been heretofore on this scale."

Mrs. Maude Williams certainly bespeaks this accolade.

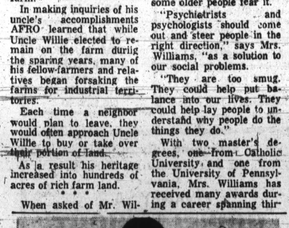

HUMAN DOLLS ON PARADE—The Fourth District Democratic Organization, Inc., is sponsoring 100 babies in a baby contest in September at Mt. Lebanon Baptist Church. Shown, left to right are three of the contestants, Damon O'Ranne, Wilfredo C. Torrienie, and LaShawn Lanier. Mrs. Ida Russell is chairman Mrs. Chessie Brailey, vice chairman; and State Sen. Verda F. Welcome, advisor.

Center holds doll, car, plane show

Cahill-Edgewood Recreation Center sponsored it Annual Doll and Model Airplane and Car Show and dolls were judged in the following categories:

Most original—1st Carla Beckett; 2nd Robin Howard; 3rd Pamela King. Best Dressed—1st Cheryl Bowens; 2nd Gabriel Bunn; 3rd Pamela King.

Smallest—1st Pamela King; 2nd Crowner; 3rd Gina Thomas. Prettiest—1st Angela Carter; 2nd Cheryl Bowens. Larger: 2nd Stephanie Fussell gest—1st Angela Burkes; 2nd Mona Dodson; 3rd Rona Williams. Oldest—1st Zina Crowner; 2nd Angela Burkes; 3rd Tina Walten. Most unusual—1st Robin Howard; 2nd Rona Williams; 3rd Wanda Wilson.

The Model Cars were judged in the following categories: Smallest—1st Ken Williams; 2nd Charles Marshall; 3rd Chris Powell. Largest—1st Van Bond; 2nd Ronald Flannigan; 3rd Michelle Brunner. Fastest—1st John Riddick; 2nd Chad Marshall; 3rd Herbert Salter.

Oldest—1st Tim Jones; 2nd Ken Williams; 3rd Chris Powel. Best model car—1st Herbert Salter; 2nd David Burn. Sleekest car—1st John Riddick; 2nd Eric Ball; 3rd William Bell.

The Airplanes were judged in the following categories: Best Model—1st Eric Fussell; 2nd David White; 3rd Charles McClease.

Largest — 1st David White; 2nd Eric Fussell; 3rd Charles McClease.

Louis McCullym, a recreation aide, presented four model cars which he made. The campers enjoyed hearing how they were made. Mrs. Clarice Patterson is the director.

New Democratic Club

The New Democratic Club is scheduled to meet 8 p.m. Wednesday at Memorial Episcopal Church Parish Hall, Bolton and Lafayette Ave., to endorse candidates for the Sept. 14 primary.

This 2nd District organization plans to endorse candidates for mayor, City Council president and comptroller.

AFRO on film

Back copies of the AFRO-AMERICAN Newspapers, dating from 1892, are available on microfilm.

For information, write directly to Micro Photo Division, Bell and Howell Co., Drawer E, Wooster, Ohio 44691.

—Mrs. Mitchell

Continued from Page B-6)

also examined the confidential records of the four persons who were appointed in preference to the petitioner, which records may under law be inspected by us but not made public."

* * *

The only black member of the board, Dr. Edward N. Wilson, did not sign the opinion which otherwise unanimously agreed—Mrs. Nutter had not been discriminated against.

But Ramsay B. Thomas, a physician on the board, offered a blistering opinion on the insidious manner in which racism operates.

Dr. Thomas said, "The case that has just been decided has been a difficult one for me. In a strict legal sense no evidence of racial bias can be proven. However racism operates in an insidious manner."

He said Mrs. Nutter's case typified "a growing trend in Maryland and across the nation whereby blacks are kept in a subordinate role during the supposedly progressive process of integration."

He noted, "The complex and sensitive history of racism in the United States demands that special consideration be given whenever people who provide room are chosen. It is not enough that students are integrated; those in power must be racially mixed."

Concluding his warned, "That if local officials do not take special care required in these cases, then it may become necessary that a higher authority intercede in these important decisions.

Mrs. Mitchell said, "As a result of the disappearing black principal we accuse the State Board of hiding in the sand. There is no commitment to end the vicious pattern of racial crimination against the black professional staff.

"I accuse the State Board of practicing the same kind of discrimination that the county boards practice. It is a disservice to those of us who are trying to work within the system. Our young people conclude the system won't work and therefore take to the streets. And why not?," asked Mrs. Mitchell.

"We call on the Gov.," she said, "to immediately implement his proposal to reorganize the State Board of Education. It has outlived its usefulness. Dr. Sensenbaugh, the state superintendent of schools, has not exhibited any evidence of his desire to end his long entrenched practice of discrimination against black teachers and principals. We need strong, vigorous leadership."

Mrs. Mitchell cited two other case in point in which discrimination was documented by the staff of the State Department of Education—Charles County and Talbot County—but the board refused to act.

VA is urging employers to develop GI Bill on-the-job training opportunities for returning veterans. If interested, contact the nearest VA office for information.

MOURN DEATH OF William P. Whyte, son of former Police Sgt. Violet Hill Whyte, are (from left) Gvermond Spady Sr., father of the widow; Mrs. Esther Bailey, aunt; Mrs. Violet Hill Whyte, mother; Mrs. Yvonne Spady Whyte, wife; Dwayne Whyte, 10, son; Herbert Nutter, funeral director. Last rites were Thursday at Sharon Baptist Church.

Mr. Whyte, 44, son of Sgt. Violet Hill Whyte

Funeral services were held Thursday at Sharon Baptist Church for William Peck Whyte, 44, the son of retired Police Sgt. Violet Hill Whyte.

The Rev. James L. Moore presided at the last rites and graveside services at Arbutus Memorial Park.

Mr. Whyte, a World War II veteran with service in Japan, died here July 25 the U.S. Public Hospital of cancer discovered about Eastertime.

He was manager in a private business firm until his illness.

Mr. Whyte was born March 27, 1927, the son of George Sumner Whyte and Mrs. Whyte.

He was a Douglass High School graduate and spent two years in electrical engineering at Tuskegee Institute, Alabama until drafted in the Army.

Following Army discharge, he was for four years an engineering apprentice at Sparrows Point Bethlehem Steel. He began at Social Security as a clerk and later served for 17 years as special delivery messenger.

He became a member of Sharon Baptist Church in Octob r, 1961.

He and the former Miss Yvonne Spady of Baltimore were married 10 years. They resided at the home of his mother, 2702 Elsinore Ave. with their son, Dwayne, age 9.

In addition to his wife, son and mother, Mr. Whyte is survived by three sisters, Mrs. Grace M. Daniel and Mrs. Esther C. Bailey and Mrs. Grave V. Hopewell; a brother, Donald Russell; three nieces, three nephews, three aunts, Mesdames Grace V. Jacobs, Esther B. Isaac and Lee G. Fletcher; two uncles, Dr. Daniel G. Hill Jr.; Professor J. Newton Hill.

MRS. HELEN KING

Mrs. Helen King rites on Saturday

Funeral services for Mrs. Helen A. Kng, 67, of 2505 Eliamont Rd., will be held 11 a.m. Saturday at St. James Episcopal Church.

Mrs. King died Wednesday at home after a lingering illness. She had retired seven years ago from the Baltmore School System, where she taught sewing for 27 yrs.

She was a member of the Philomathian Club, Cornelias, Pace Setters, The Women's Club and Delta Sigma Theta Sorority.

Born in Dayton, Ohio, Mrs. King was the daughter of Mr. and Mrs. Walter (Daisy) Anderson.

It August she would have celebrated the 40th anniversary of her marriage to Charles J. King, a supervisor in the Juvenile Court for 32 years. He retired 7 yrs. ago.

Mr. King is also survived by three daughters, Mrs. Barbara King, and Mrs. Carolyn Chissell, both of Baltimore, Mrs. Juanita Doss of Detroit; a sister, Mrs. Hortense Poindexter of Dayton; and four grandchildren, Carla and Crystal Chssel, Lawrence and Nikola Doss.

Burial will be in Arbutus Memorial Park.

WILLIAM PECK WHYTE
Dies at 44

Stevenson funeral set this Saturday

Funeral for William Sampson Brooks Stevenson, 24, whose stepfather has been charged in the fatal shooting Sunday in the 2700 block Elsinore Ave., will be held at noon Saturday at Refuge Temple, Church of God and Christ, 5000 block Gwynn Oak Ave.

The Rev. W. Ernest Nelson, pastor will officiate, and burial follows in Mt. Calvary Cemetery.

The family will receive friends from 7 p.m. to 8 today (Friday) at the church.

Meanwhile, Judge John McGuire in Central Municipal Court Monday ordered the stepfather, William Holland, 64, a private detective, held for grand jury action in the shooting.

Miss Emma Carroll, 90, daughter of minister

Funeral services for Miss Emma Carroll were held Thursday, at Ames Memorial Methodist Church. Miss Carroll, 90, died Sunday at Asbury Nursing Home.

She was the last surviving daughter of the Rev. Nathaniel Monroe Carroll for whom the N. M. Carroll Home For Aged is named.

About 95 years ago, he founded the institution in a small house on S. Lee Street. As the home developed larger quarters were required and it moved to its present location on 822 N. Carroll-ton Ave.

Miss Carroll is survived by 4 cousins, the Rev. Edward G. Carroll, of Silver Spring, Md.; The Rev. Julius Carroll of Washington, Mrs. Mamie C. Wo