CLEAN BLOCKERS awarded Learning Foundation Scholarships are Brenda Dudley, captain, 1700 block N. Washington St., and Steven Richardson, captain, 1700 block N. Payson shown above with Miss Paula Brooks, director of the AFRO's 37th Annual Clean Block Campaign which ended last week. Diagnostic tests by Learning Foundation were given Ida Parker, 803 Gerogc; Aquilla Quarrells, 1600 N. Payson; Joseph Middleton, 800 New Pittsburgh; Evelyn Wing, James Hurt, 1500 N. Eden; Sharon Lewis, 500 Main; Lorraine Bagwell, 900 Argyle; Hilton Jackson, 1300 Argyl; Christila Savage, 1600 N. Payson; Doris Pittman, 500 N. Fulton.

FIRST PLACE winners included Carolyn Gardner, 1600 block Durham St., $50; Ida Parker, 800 block George St., $60; and Albert Harris, 2400 block Eager St., $75.

$15 AWARDS went to Carol Butler, Carole Gilliam, Sharon Miller and Sylvia Jenkins and their workers.

Russ Johnson issues paper on drug abuse

Russell Johnson, former news director of Station Webb and a candidate for City Council for the Fourth District, in a four page paper about the drug abuse problem in Baltimore, exposes many of the myths we have about counteracting this problem.

Mr. Johnson suggests that "we must declare Baltimore in a state of emergency.' We could then demand federal funds to attack our drug problem at its roots.

"It is no less than a state of emergency if an estimated 12,000 to 15,000 hard drug users are suffering and dying and causing death and destruction in our city today.

Towson-Stratford School
Secretarial
Complete Secretarial Training 9 Months
Special and Pre-College Courses, 3 Mos.-6 Mos.
ENROLL NOW FOR 1971-72 SPECIAL CLASSES
Gregg Shorthand—Typing—A.B.C. Shorthand 4-6-8 WEEKS
Robert C. Pippin, Director
ACCREDITED BY STATE Department of Education
14 W. Pennsylvania Ave.
Towson Phone 825-2566

Community College of Baltimore

Begin This Fall to Improve Your Earning Power 25%; Enroll In Evening Classes

Adults Say Success Comes to the Person Who Is Prepared; CCB Courses Fit Every Occupational Need

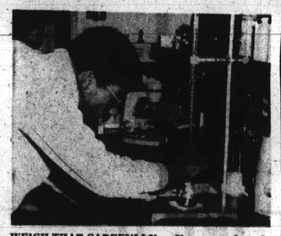

WEIGH THAT CAREFULLY — Young people and mature adults who like science find many job opportunities as laboratory technicians in hospitals, clinics and in industrial companies. The chances for advancement and promotions are high. CCB has well-equipped labs for student use.

By DR. SIDNEY KOBRE
Director, News Bureau
Community College of Baltimore

Among the 3,000 adults who expect to enroll in the Community College of Baltimore evening classes this fall, more than half will study courses which will advance them in their work.

These classes are designed to increase the earning power of the adult students. They are offered by the Division of Continuing Education.

Accountants and data-processors, secretaries and clerks, salesmen, marketmen and advertising men in Baltimore's commercial and industrial companies — all realize the need for more expertise in their jobs. Government employes in city, county and federal agencies, and professional workers in clinics and laboratories and hospitals realize the need for additional training. They need courses in the physical or biological sciences or in the social sciences.

Housewives who want to enter the commercial world, or to teach or do mental health work also enroll.

These adults believe that to succeed in the business or professional world, you need preparation. And they can get this preparation in the evening classes at the Community College of Baltimore's Liberty Campus or off-campus centers in high schools in all sections of the city.

They spend — or invest — one or two evenings a week — but the benefits last a long, long time. They find the classes taught by knowledgeable instructors who come from the downtown firing line of business or work in the professions every day. The instructors enjoy teaching, sharing their rich experience and knowledge with others. These were the reasons the CCB Division of Continuing Education added them to the staff.

The adult students like, too, the stimulating experience of the classes, where other adults, with similar interests and backgrounds or different backgrounds, tell about their own work experience, and find answers to similar business problems.

All courses cannot be listed in this space. Call 462-5800, Ext. 325, or register September 2 through September 9 from 6:30 p.m. to 9 p.m. Classes begin September 13.

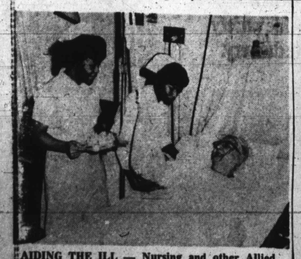

AIDING THE ILL — Nursing and other Allied Health programs attract mature persons because of the rewarding experiences they have. Opportunities are abundant for the persons trained at the Community College. Mrs. Mable Palmer, on left, is a mother of two children; Mrs. Doris Starks is an assistant professor at CCB. Practical training is given at Johns Hopkins and other hospitals.

AFRICAN FOLKLORE — singer Miriam Makeba (C) of "The Click Song" and "Pata Pata" fame talked to reporters at the courthouse after appearing before a judge Wednesday in Copenhagen. She was taken into custody when she refused to give information as a claim for $4,000 presented by a Danish booking agency which had been advanced to her for a concert in 1969. The concert was cancelled and the agency director said the money was not returned. The case has been adjourned until later t oallow Guineas ambassador to fly in from Rome. Mrs. Makeba is married to Black Panther Information Minister Stokley Carmichael. (UPI Telephoto)

Nassau bank announces merger

NASSAU, Bahamas (UPI) — The proposed affiliation of the Bank Not assau Ltd. with Virginia Commonwealth International, was announced here by R. Ernest Barnes, managing director of the Bank of Nassau, the Nassau Guardian reported.

An agreement in principle has been reached for the acquisition by Virginia Commonwealth International of 75 per cent of the shares of the Bank of Nassau Limited.

Virginia Commonwealth International is a subsidiary of Virginia Commonwealth Bank Shares.

The acquisition must now be approved by the regulatory authorities and the boards of directors of both organizations.

PLEASE PATRONIZE AFRO ADVERTISERS

SEPTEMBER SPECIAL
ULTRA SHEEN & FRENCH PERM
$12.50 AT
KENNEY'S BEAUTY SHOP
2435 REISTERSTOWN ROAD
"WITHOUT AN APPOINTMENT"

Announcing the five-year evening college program!

That's right! Now you can earn your bachelor's degree in the evening in only five years, or less, through the Evening Division of Loyola College.

And if you already have acceptable college credits, the time is even shorter!

THE UNDERGRADUATE EVENING DIVISION offers you degree programs in
MANAGERIAL ACCOUNTING • CPA ACCOUNTING
BUSINESS ADMINISTRATION • ECONOMICS • HISTORY
MATHEMATICS • POLITICAL SCIENCE • ENGLISH
SOCIOLOGY • PSYCHOLOGY • THEOLOGY
PHYSICS • PHILOSOPHY
and additional courses in Education, Fine Arts, Science, Modern Languages, and Communication Arts

As a Loyola Evening Division student, you benefit from immediate evaluation at the initial interview, individual counseling, small classes (averaging fewer than 25 students), and optional registration by mail after the first term.

Call us at 435-2500!
LOYOLA COLLEGE
The Evening Division
REGISTRATION NOW THROUGH SEPTEMBER 11

Morgan State College Center for Urban Affairs

A cooperative arrangement between the Ford Foundation and the State of Maryland has enabled Morgan State College to establish a Center for Urban Affairs. Morgan State has been in the vanguard of the institution of higher learning evidencing concern about urban problems. The college community views the Center as a minimal initial step in meeting its obligation to participate in healing a broken community.
Dr. Homer E. Favor, Dean of the Center for Urban Affairs

DR. HOMER E. FAVOR

The Undergraduate Program
Urban Studies and Community Service

Ninety-four hours of previously available urban-oriented courses, along with an additional ninety hours of new course offerings, comprise the urban-oriented undergraduate curriculum. Five variations of an interdisciplinary Urban Studies major constitutes one facet of the program. The other phase of it, however, consists of an urban emphasis within selected traditional disciplines.

The Graduate Program
Urban Planning and Policy Analysis

1. **To develop a new cadre of professional planners who have experienced a professional education unfettered by traditional forms, and who will be marked with a degree of flexibility, intelligence and human respect beyond the ordinary;**
2. **To provide opportunities for professional planning education to substantial numbers of Black students in a predominantly Black university setting;**
3. **To fill an expressed need on the part of communities within the Baltimore area for planning assistance, and to enable these communities to create new institutions and to deal effectively with the existing institutions that affect them;**

Urban Studies Institute

Morgan State College has inaugurated an Urban Studies Institute. The Institute, the only one if its type in Maryland when it was founded, has exciting possibilities.

The combined resources of faculty, students, and community will enable the Institute to become an effective catalyst in the solving of urban problems facing the Baltimore metropolitan area.

Cooperative Education Centers

The Morgan State College Cooperative Education Centers seek to provide experiences for the students in the teacher education program which will enable them to observe the growth, development and behavior of children; to observe the performances of master teachers; to observe and participate in actual community activities; and to do student teaching under the direction of master teachers. These experiences will take place in on-going urban public schools rather than in the traditional campus laboratory school.

The program provides for a cooperative relationship with the Baltimore Public Schools.

The Institute for the Study of the Behavior of Urban Youth

The Institute was created for the inter-disciplinary study of the behavior of urban youth. Many of the problems with which urban communities are now faced are disposed to or precipitated by the emergence of a distinctive adolescent culture. The establishment of a facility for the study of youth becomes imperative for understanding current social behavior.

Ownership-Management Development Institute

The Morgan Ownership-Management Development Institute is an operating unit of the Center for Urban Affairs. It is funded under the Center for Urban Affairs budget. The Institute is an expanded, funded, and operationally enlarged successor to the Small Business Institute which was operated seasonally under the Department of Economics and Business Administration.

The Institute will also serve as a means of assisting business and other agencies in developing plans and activities which would lead to greater social contributions through higher productivity and profitability.

REGISTRATION: SEPT. 14, 15, 16
9 a.m. to 5 p.m.

Further information concerning any of the Center's programs may be obtained by writing to The Center for Urban Affairs, Morgan State College, Cold Spring Lane and Hillen Road, Baltimore, Maryland 21239; or by calling 323-2270, extension 385 (area code 301).

HONORABLE MENTION and $20 awards went to Shirley Mayo, 1800 N. Dallas; Sharon Lewis, 500 Main; Theresa Wright, 1800 Collington and Joyce Randall, 1800 N. Collington co-captains; Lucille Fowlkes, 2200 Mura; Angel Mallory, 1800 N. Chapel. Miss Paula Brooks, the 37th Annual AFRO Clean Block director is far right.

Sept. 7 bus schedule revisions

Buses to UMBC, which is serviced by an extension of the No. 3 Hanscthorpe Line, will operate Monday thru Friday between downtown and the campus from 7:30 and 9:30 a.m.; 10:00 and 2:00 p.m.; 3:30 and 5:00 p.m. and 9:30 and 10:20 p.m.

An additional afternoon express trip on the No. 6 Line and an additional morning express on the No. 19 Line are being scheduled this Fall.

On the No. 6 Line, an expresstrip will leave downtown from Calvert and Lombard at 5:35 p.m. arriving at Bellemore and Roland approximately 25 minutes later.

Express buses on the No. 6 Line which operate between Roland Park and Downtown, are scheduled to leave mornings from Roland Park at 8:20 a.m. and in the afternoons from Downtown at 5:10 and now at 5:35 p.m.

• • •

On the No. 19 Line, an express trip will leave from Joppa Road at approxmaiely 8:05 a.m. arriving Downtown at Charles and Fayette Streets approximately 40 minutes later, prior to 9:00 a.m.

Express buses on the No. 19 Line, which operate from Carney and Parkville to Downtown, are scheduled in the mornings from Joppa Road at 7:05, 7:20, 7:30, 7:40 and now 8:00; from Parkville at approximately every 8 minutes between 7:05 and 8:10 a.m.; from Fairdel at 7:20 a.m.

In the afternoons, buses leave from downtown to Joppa Road from Eutaw and Franklin Streets at 4:30, 4:35, 4:50, 5:10 and 5:35 from Ensor and Forrest Streets to Parkville approximately every eight minutes between 4:50 and 5:50 p.m.; and from Ensor and Forrest Streets to Fairdel at 5:30 p.m.

In order to accomodate the increased number of patrons from the Glyndon area desiring to use the No. 47 Express which operates via the Jones Falls Expressway to downtown, express service will be inaugurated this Fall leaving in the mornings from Glyndon at 7:25 a.m. and in the afternoons from Fayette and Gay Streets at 5:15 p.m.

Busses will make all regular stops between Glyndon Loop and Reisterstown and Tollgate Roads in Owings Mills at which point buses will travel express to Reistertown Road and Walker Avenue in Pikesville.

The express trip then continues as a local via the No. 47 route to Greenspring and Rogers Avenues, traveling express from this point to Cathedral and Chase Streets where all stops are again resumed.

• • •

The Oliver Beach Branch of the No. 35 Line, which operates from Oliver Beach and Victory Villa to Downtown, is being extended to serve Bowley's Quarters and including the Town and Country Apartments.

• • •

In the morning, buses leaving Oliver Beach will be rerouted from Eastern Avenue and Bowley's Quarters Road via Bowley's Quarters Road, White Pine Road to Town and Country and then will return via White Pine Road, Bowley's Quarters Road, Carroll Island Road to Eastern Avenue then continue via regular route to Downtown. During the P.M., trips from Downtown will be routed via the regular route to Eastern Avenue and Carroll Island Road then continue via Carroll Island Road, Bowley's Quarters Road, White Pine Road to Town and Country, Buses will return via White Pine Road, Bowley's Quarters Road to Eastern Avenue then proceed via regular route to Oliver Beach.

• • •

In addition adjustments are being made on several lines to accommodate the need of four new schools including Walbrook, Southwestern, Lake Clifton High Schools and Northern Parkway Junior High and of other schools which are switching from split to single sessions.

Other adjustments include the scheduling of service on the No. 44 Line beyond Roland and Belvedere Avenues to Liberty Heights Avenue until 6:30 p.m. instead of the present 6:00 p.m.

On the No. 44x Line, service which had started at 9:55 a.m. will now begin at 7:55 at 7:55 a.m. and will terminate at approximately 6:45 p.m. instead of 7:25 p.m. at Harford Road and Northern Parkway.

UNIVERSITY OF BALTIMORE

DAY AND EVENING DIVISIONS
DEGREE & SPECIAL PROGRAMS
Adjacent Parking
FALL CLASSES BEGIN SEPTEMBER 23, 1971

SCHOOL OF BUSINESS
Four-year Day or Six-year Evening Program
Leading to B.S. Degree

Degree programs offered in fields of: Accounting, Business Education, Data Processing, Economics, Finance, Management, Production, Personnel and Labor Relations, Marketing, and Transportation.

COLLEGE OF LIBERAL ARTS
Four-year Day or Six-year Evening Program
Leading to B.A. Degree or B.S. Degree

Degree programs offered in fields of: Education, English, History, Law Enforcement, Psychology, Recreation, Social Science.

For information concerning fall programs and registration, call or write:

THE DEAN OF ADMISSIONS
UNIVERSITY OF BALTIMORE
1420 NORTH CHARLES STREET, BALTIMORE, MARYLAND 21201
PHONE 727-6350

YOUNG PEOPLE . . . RECENTLY OUT OF SCHOOL!
WHO HAVE NOT DECIDED ON COLLEGE EDUCATION!

IT'S NOT TOO LATE!

MORGAN STATE COLLEGE'S NEW URBAN STUDIES PROGRAM MAY BE JUST RIGHT FOR YOU!

* It encompasses an exciting major in URBAN STUDIES
* Community, Civic and Governmental Agencies tend to look with favor upon people who have had such enriching experience.

DR. HOMER E. FAVOR

CERTIFICATE PROGRAM

* The Certificate Program enables a student to major in the discipine of his choice and at the same time to pursue such courses to qualify for a certificate in Urban Studies.

UNDERGRADUATE PROGRAM URBAN STUDIES
MORGAN STATE COLLEGE NEW CENTER FOR URBAN AFFAIRS

Registration: September 14, 15, 16
9 a.m. to 5 p.m.

For Further information concerning any of the Center's program may be obtained by writing to the Center for Urban Affairs, Morgan State College, Cold Spring Lane and Hillen Road, Baltimore, Maryland 21239; or by calling 323-2270, extension 385 (area code 301).

YOU CAN QUALIFY NOW FOR A..... GOOD POSITION

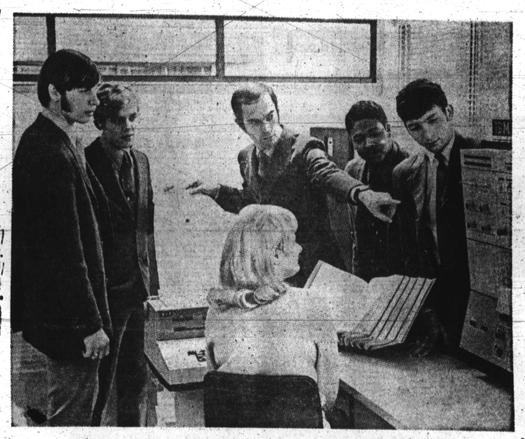

TAKE THE FREE APTITUDE TESTS IN

ACCOUNTING OR COMPUTER PROGRAMMING

THE FUTURE IS IN SKILLS FOR JOBS NOW AVALIABLE AT $6000.00 AND MORE A YEAR

GOVERNMENT LOANS ARE NOW AVAILABLE FOR FULL-TIME STUDY, AND WORK-STUDY

HELPS STUDENTS MEET REGULAR WEEKLY EXPENSES

ENROLL NOW FOR CLASSES BEGINNING SEPT. 13, 1971

WRITE OR CALL THE
BALTIMORE INSTITUTE
10 W. CHASE ST., BALTO., MD. 21201
727-6911

BALTIMORE INSTITUTE 68TH YEAR FOUNDED 1902

ACCREDITED BY THE MARYLAND STATE DEPARTMENT OF EDUCATION *ACCREDITED BY THE ACCREDITING COMMISSION FOR BUSINESS SCHOOLS *RECOGNIZED BY THE MARYLAND STATE BOARD OF PUBLIC ACCOUNTANCY *APPROVED FOR ALL VETERANS BENEFITS..... GOVERNMENT LOANS..... STATE AND FEDERAL.