Mrs. Henson

(Continued from Page C-8)

Harris, Dr. and Mrs. Ben Kimbers.

Mesdames Gladys Artis, Brenda Barnes, Marjorie Boyd, Margie Bradley, Eloise Brown, Ruth Brown, Helen Browne, Elizabeth Buckingham, M. L. Burnett,

Mesdames Theodosia Burnett, Beverly Butler, Pearl Caplan, Eleanore Cash, Gwendolyn Chester, Katherine Clarke, Ruby Couch, Mary Cousins, J. Cromwell, Bertha Cross, Marie Crook,

Mesdames Nancy Lester, Catherine McLaughlin, Lola Mackay, Carol Mall, Lois Merrit, Ann Miller, Carrie Nichols, Alice Owens, Rose Pacunal, Etta Pegram, Vivian Pendleton, Anna Persch, Edna Phifer, Blanche Pitts, Dorothy Pollack, Peggy Poole, Betiye Preston,

Mesdames Edna Redmond, Doris Reese, Anita Richardson, Ann Reid, Joyce Robinson, Roberta Robinson, Ruth Roffman, Rebecca Scovens, Mary Spellman, Shirley Stern, Virginia Struve, Alice Sunberg, Mary Taylor, Sylvia Tilghman, Viola Thighman.

Mesdames Lillian Dalton, Dorothy Dantzler, Laurene Dantzler, Mary Dantzler, Sarah Diggs, Louise Edmonds, Katie Fernandis, Mary Fernandix, Mary Fluchette, Mary Francis, Faneida Friend, Mildred Gambill,

Mesdames Irma Givens, Alberta Gottlieb, Thelma Green, Katherine Hackett, Brenda Hall, Ellen Henson, Rose Hynes, Pearl Holland, Serena Holmes, Ella Hughes, ZeZida Hughes, Geraldine Hunt, Osborne Dixon, Phyllis Johnson, Gloria Jones, Loretta Joses, Mildred Jones,

Mesdames Elizabeth Tilley, Ruth Tonkins, Daisy Travers, Ada Veney, Esther Vines, Mary Walker, Thelma Wall, Jessie Wallace, Mabel Walters, Mathilda Walton, Evelyn Ward, Credella White, Agnes Williams, Alice Williams, Angela Williams, Janet Williams, Macelia Williams, Eelanore Willis, Mary E. Wilson, Pearl Winston, Bettye Wright;

Misses Karen Earland, Minnie Corbin, Ann Morgan, M. Pickens, Agnes Pilgrim; Dr. J. D. Carr, Robert Chambliss, F. Scott Cory, Julian Duffy, Dr. Herbert Frisby, Odkley Saunders and Charles Tidon.

Wholesale Prices
BUY AT
Get Our Estimate
And Save On
Lumber and Building Supplies
"The Best For Less"
PENN LUMBER, Inc.
728-5450
601 PENNA. AVE.
Off W. Franklin St.

The TRUTH About JOE LOUIS

Did the ex-champ really "go crazy?" Why was he put in a mental hospital? Did the Brown Bomber flip? Read the real story behind all the whispers and rumors about Joe Louis, how going "broke" affected his mind, how he used to cover up electrical outlets because "they were trying to get in," It's all in the DECEMBER issue of SEPIA, the all-new, all-exciting black magazine where you read "the answers" you get nowhere else.

December Issue
Now At Your Newsstand
SEPIA

Latest Fashion for Men and Women
IMPORTED!!!
SHEEPSKIN COATS
BIG SELECTION OF MIDI, MINI & MAXI STYLES
Beautifully Embroidered
REG. $150 VALUE
NOW ONLY $65.00
THE FA-LA-FEL SHOPPE
Park Heights Ave. cor. Northern Parkway
MIDDLE-EAST SOUL FOOD SERVED HERE
764-9881

"Why, I could write a better TV show than that!"

How many times have you heard yourself say these words? Well, here's your chance to prove it.

Enter the:

WBAL-TV CREATIVE TELEVISION WRITING CONTEST

Minimum of

$6,000 CASH PRIZES

to be awarded! First Prize - $3,000. Second - $2,000. Third - $1,000. Plus possible Honorable Mention Awards of $500 each. Winning authors may see their programs performed. Where possible, TV 11 hopes to produce and televise winning scripts. No limitations on form, content or length of scripts submitted. Just be original!
Get complete Contest Rules and an Official Entry Form. Just send a stamped self-addressed envelope to:

Creative Television Writing Contest
c/o WBAL-TV
3800 Hooper Avenue
Baltimore, Maryland 21211

Who knows?
This could be the start of something big!

WBAL TV 11

ON THE EASTSIDE

Rev. W. Johnson aids young boys

By GEORGIANNA MOODY

The old saying "If you want to get something done get a busy man to do it." This statement is quite true in the life of Rev. William Johnson.

The Rev. Mr. Johnson seems to have a mission which he tries very hard to fulfill. He is a person involved in almost every social agency and many social groups in this city. His feeling is "anyone who would benefit mankind must reach man through sincere hard work."

Beside his employment ascoordinator of the Outreach Department Concentrated Program, he is vice president of the neighborhood club 2100 Koko Lane.

He is active in the south development program trying to encourage drop outs to return to school. He is also active with the Board of Commission for Justice.

Mr. Johnson works faithfully with young boys in the community and is active with the young group, the Sunday school at Timothy Baptist Church. He is active with the Baptist Training Union and works with YMCA.

Despite all his community and religious activities this young man is attending Antioch college and will be receiving his BA degree in sociology.

Yet, all the activities in which the Rev. Mr. Johnson is involved, he does not let them affect his home life. His wife Mrs. Delores Johnson, two children Debbie and Raymond. The Mr. Johnson is a sincere active hardworking young man carrying out a mission to better the lives of mankind.

Frederick A. Peck, son of Dr. and Mrs. Frederick Peck and grandson of Mr. and Mrs. Nathaniel Peck was baptized by Rev. Vernon Dobson at Union Baptist Church. Also baptized were Charles, David and Brenda McDaniel.

Hats off to Lisa Gardner, who has completed four years of high school in two years.

The Four H Club at Lafayette Courts are interested in getting a roller skating team started. If you have skates that you would like to donate call 663-8000 or contact Miss Sandra Saunders, 1101 Orleans St.

Edward Jones who was confined to University Hospital is now home and doing fine.

The Leadenhall Baptist Church had as their guest speaker the Rev. Hudson Bobbitt for homecoming. The Rev. Eddie R. Wilson is pastor. Homecoming committee was Mesdames Evelyn Jordan, Dorothy Ricks, Justine Dates, Kathleen Wade, Bertha Burkett, Ronald Darkins, Clarence Alexander and Harvey Gordon, Jr.

Mrs. Mary P. Davis will be honored in a testimonial dinner on Dec. 5 at Leadenhall Baptist Church.

Birthday greetings to Mrs. Frances Reives on December 5. Get well wishes to Mrs. Clarence Blount.

The Continentals

(Continued from Page C-8)

Gattis; Dr. and Mrs. John Holmes,

Messrs. and Mesdames Clarence Cross, Charles Marshall, William Mumby, Robert Quarles, Donald Rigby, Franklin Smith, William Sykes, William Young;

Mesdames Margaret Beaman, Frances Branch, Audrey Harden, Ellen Howard, Sue Miles, LaFrance Muldrow, Phyllis Thompson, and Misses Daisy King and Emily Peck.

* * *

Out of town guests included:

Messrs. and Mesdames Henry Goodman, Franklin Beaird, Howard Howard, Walter Greene, Dalton Beecher, Elisee Betts and Mrs. Arebella Gray, all of Washington, D.C.; Mr. and Mrs. John Bush, Mesdames Vera Tinsley and Eloise Dargan, James (Jimmy) Jackson and Anthony Bush of New York;

Mr. and Mrs. Roger Corbin, Mrs. Retha Bright, Delaware; Mr. and Mrs. John Conwell, Morristown, N.J. Mrs. Christine Lee, Wilmgboro, N.J. Mrs. Thelma Brothers, Burlington, N.J.; Messrs. Jerome Gaymond and Emerson Taylor of Philadelphia.

* * *

Local guests included:

Drs. and Mesdames Addison Pope, Donald Stewart, Louis Randall, Simon Carter, Robert Ammons, Edward McDaniels, Roland McConnell, Otis Proe, Sidney Burnett, Louis Harmon, Ulysses Bourne, Eugene Scott, Frederick Peck, Carl Adair, William B. Russell, Irving Hawkins, William Davis, U. S. Stubbs.

Judges and Mesdames John Hargrove, Harry Cole, James Taylor, Atty. and Mrs. Charles Howard.

Messrs. and Mesdames Robert Ell, Royal weaver, Woodrow Gibbs, Avon Murray, Stanley Lee, Joan Marshall, Glenn DeBesi, John Gaskins, Bernard Marshall, Dennis Gaither, Daniel Palmer, Charlie Lee, Hubert Simmons, Hubert Zachary, George Barpick, Melvin Truett, Forest Carver.

Messrs. and Mesdames Lenare Page, Henry Hagg, Schofield Lawson, Stewart Douglass, Earl Brown, Richard Butler, Donald Williams, Eugene Thomas, Lawrence Morton, Sherman Funk, Leroy Durham, E. v. Stokes, Argin Hutchins, Calvin Scott, George Brown, Edward Bunch.

Messrs. and Mesdames LeroyBouldin, Joseph Walker, Warren Parker, amuel Wilson, Theron Quarles, Ernest Loggins, Montford Brown, Heyport Simmons, Arthur [illegible], Gordon Boyd, Owen Thomas, Raymond Pinkett, Alfred Woolridge, Ernest Smith, John Glover, Jack Glaze,

Messrs. and Mesdames Ezra Murdock, Leroy Dyer, James Morton, Bernard Lacewell, Clarence Ba[illegible], John Butler Jr., Merton Keyser, John Patterson, Joseph Nun, [illegible] Brewington, Melvin Green, Alex Jefferson, William Cain, Henry Phillips, James Griffin, Earl Bundara, William Hooper,

Messrs. and Mesdames Samuel blackwell, Edward Webb, James Beckett, wgeorge Lottier, Paul Moss, Jon H. Murphy, III, George Harvey, David Johnson, Marshall Payne, Milton Branch, willard gross, Joseph Edwards, Clarence Hillen, Otis Oliver, Melvin Johnson,

* * *

Messrs. and Mesdames Sylvester wheelright, Wesley Stubbs, Robert Brown, ralph Williams, Stacey Speaksman, George Mann, Clarence Coleman, Hubert Lane, Dewey Williams, Richard Mitchell, Charles Downes, George Evans, Norman Ross, Norman Edwards, James Richardson, Do ald Wallace,

Messrs. and Mesdames Donald smith, Edgar Smith, Herman Sydnor, James Williams, Leekalu Williamson, Hammond Briscoe, Joseph Cassiay, Vernon Kelly, Edward Tildon, Charles Alston, Nace Carter, Ronald Kimball, Randolph edwards, Gerald Davis, Thomas Briscoe, samuel Daniels,

Messrs. and Mesdames Frank Bondurant, George Taliaferro, Robert Dias, Hiram Ammons, John Mohamed, Theodore Mack, Thomas Marshall, Bernard Hill, Joseph James Jr., John Edmondson, M. Govan, Afonso Pearson, Frederick Gray wluther Jackson, William Lee, Lawrence logan,

whqessrs. and Mesdames Joseph Obey, Ellswoth Dicmond, Thomas Stevens waames Cooper, Elmer Travis, William Edmond, Melvin Washington, Hugh Page, Bernard Thomas, Charles Johnson, M. Profit, Richard Roeser, Herman Carter, George Jones, Howard Neale, James Deshields, James Nichols, Benajmin Felder.

Messrs. and Mesdames Franklin Peterson, Joseph Felton, Eewey Robinson, Donald Makel, Carlton Simmons, John Edwards, Lindberg Parker, Walter Banks, Lewis Henderson, Sterling Keys, Sertman Polley, John F. DQUVAL, Gilbert Payton, Thelmon Holland, Marvin Lyles,

Messrs. and Mesdames Charles K. Anderson, Albert Cooper, Ernest Curtis, Roy Sampson, Leon Young, Kenneth Wilson, George June, Moses Newsom, Theodore March, Thomas Marshall, Bernard whill, Joseph James Jr., John Edmondson, M. GQOVAN, Maj. and Mrs. Donald Freeman.

Messs. and Mesdames Owen Lee, James Lee, wwilliam Porter, Jasper Trigg, Lucius Dolvey, Walthal Berry, Irving Green, Thomas Waters, Martin Anderson, Chris Terry, George Howard, M. Walson, EQHMAN Stallers, Preston Johnson, Rodney Douglass, Albert Wood, M. Christian.

Mesdames Lester Greenway, Catherine Smith, Rissie Uncles, Grace Chambers, Ruth Paysour, Kate Shepherd, Ruth Turner, Lelia Powell, Ethel Quarles, Lois G. Washington, Viola Lawson, Lena McCormick, Phyllis Dorsett, Harriett Cox, Ernestine Davis;

Mesdames Heber Watts, Lois Lewis, Barbara Beasley, Vivian Scott, HAZEL Gause, Ada Jenkins, Henry Neal, wanita Richardson, Magaline Rice, Patricia Smith, Harriette Curtis, Celestine Holmes, HELEN Bellamy Edna Holland, Sophie Brown, Frances Carr,

Mesdames Louise Mapp, Archie Dogas, Dr. Lois Young, Mattie Gardner, Ruth Rosedom.

Misses Olive Cassie, Pocohontas Wilkerson, Madalene Gilmore, Joyce Patterson, Ann Schieper, Andra Saunderson, Margaret Gassaway, Barbara Ragland.

Messrs. Melvin Smith, Roland Holmes, Clarence Smith, George Boston, Lloyd E. Smith, Walter Smith, John Butler, Wilbur Spells, John Rich, Winfred Cook, Henry Parker, Samuel Wilson, Andre Kelly, Cecil Cooper, Rudolph Redd, Dr. Marcus Moore, Dr. Earl Embree.

TV-RADIO TUBES
GUITARS & Accessories
Movie Projector BULBS
$1.25
WE MAKE KEYS
TUBES CHECKED FREE
RELAY ELECTRONICS TUBE OUTLET
311 SO. BROADWAY — PHONE 675-0588
Open 9 a.m. to 6 p.m.—Friday 'til 7—Sat. 'til 6 p.m.
CLOSED THURSDAY

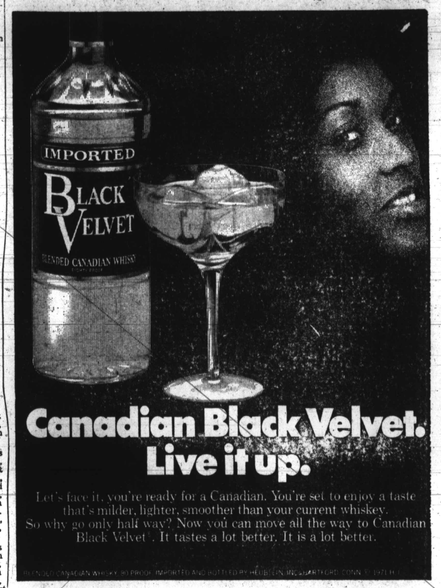

Canadian Black Velvet.
Live it up.
Let's face it, you're ready for a Canadian. You're set to enjoy a taste that's milder, lighter, smoother than your current whiskey. So why go only half way? Now you can move all the way to Canadian Black Velvet. It tastes a lot better. It is a lot better.
100% Canadian whisky. 80 proof. Imported and bottled by Heublein Importers, Conn. © 1971

Extending to you and yours our sincere best wishes for a blessed Thanksgiving

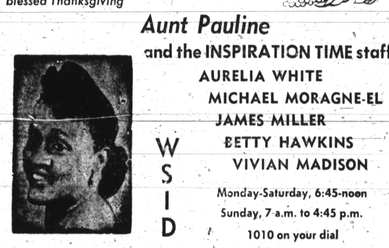

Aunt Pauline
and the INSPIRATION TIME staff
AURELIA WHITE
MICHAEL MORAGNE-EL
JAMES MILLER
BETTY HAWKINS
VIVIAN MADISON
WSID
Monday-Saturday, 6:45-noon
Sunday, 7 a.m. to 4:45 p.m.
1010 on your dial

LISTEN TO
"Lowdown On Learning"
an Educational Experience From WEBB
"LOWDOWN ON LEARNING" gives the latest information on U.S. Colleges including the educational programs and scholarship grant opportunities at each school.
TWICE DAILY ON THE MUSIC STATION
webb James Brown Radio 1360

ANTHONY WWIN
MONDAYS thru SATURDAYS
7 P.M. to 11 P.M.
RADIO 1400 – 24 HOURS A DAY

THE DIRTIEST DICK OF ALL GETS 'EM ANYWAY HE CAN!
THE AUTHOR OF 'SHAFT' TURNS YOU ON AGAIN!

THE FRENCH CONNECTION
GENE HACKMAN FERNANDO REY ROY SCHEIDER R COLOR BY DE LUXE
TOWN 315 W. FAYETTE ST. • LF 5-2294 $1.25 UNTIL 5 PM OPEN 10.15

"the bus is coming"
THE MAN CAN'T STOP IT!
MON. thru SAT. $1.25 UNTIL 1 PM
NEW PARK & LEXINGTON • SA. 5-7105

WHITE MAN... BLACK MAN... every Man!
To the Warden's daughter, prison was a giant playpen.

1000 CONVICTS AND A Woman!
(STORY OF A NYMPHO)
PLUS
"HOUSE OF 1000 DOLLS"
SEE BOTH FOR $1.25 UNTIL 1 PM
REGENT 1427 Pennsylvania Ave. LA. 3-4024
Last 5 Days!

HARLEM
GILMOR ST. at EDMONDSON AVE. 728-7838
NOW PLAYING

Harry Graham is going home after 15 years in prison. His son still wants to see him hang.
METRO-GOLDWYN-MAYER Presents
A HERBERT B. LEONARD-TALBOT PRODUCTION
ROBERT MITCHUM
GOING HOME GP
with BRENDA VACCARO • JAN-MICHAEL VINCENT
2nd Big Hit
DAVID HEMMINGS
GAYLE HUNNICUTT
FRAGMENT OF FEAR

The Service Corporation of America and The Penn Central Transportation Company offer You and Your Family
THE WONDERFUL WORLD OF DISNEY
VACATION PACKAGE PLAN
ORLANDO, FLORIDA
July 7, 1972 - August 10, 1972
Includes: * Round Trip Fare on the Silver Star * 3 Nights Orlando Hilton West * Free bus service to Disney World * 3 Free Admissions to Disney World for each adult and child Plus many extras.
Price - Adult - $196. Children Under 12 - $96
Children 13-17 - $126
Call 539-5896 or 542-4729 or write Dr. Jerusa C. Wilson, 3811 Dorchester Road, Baltimore, Maryland 21215.

What's Happening!

By IDA PETERS

OPEN HOUSE

Invitations are in the mail and in this issue to attend a special showing of stereos at Fred O'Neal's new store in Mondawmin.

The festivities start at 1:30 p.m. this Saturday.

* * *

'THE SEA GULL"

The second production of the season, it Center Stage is Anton Chekhov's "The Sea Gull." The master playwright treads the thin line between tears and laughter as he introduces Masha, who is in mourning for her life and loves Constantine, who loves Nina, who loves Trigorin, the famous playwright, who loves fishing and lives with Contantine's moter, Irina, who loves herself.

This not so merry-go-round of love will be directed by Robert Lewis, whose recent area credits include two Pinter plays at Center Stage and "Cavalcade" at Wolf Trap Farm in Virginia.

* * *

ERNIE ANDREAS AT PLAYBOY CLUB

When Ernie Andrews played the West Coast recently one reviewer really went mild with praise. Reprinted herewith is an excerpt:

"Why is Ernie Andrews so damned good? First, because he's one of the strongest, smoothest, surest stylists there is. He's as distinctive and as singularly powerful as Joe Williams, Al Hibbler, Johnny Hartman, et al. But he's seen better than those vocal geniuses, because he can do more. He has a far greater emotional range. Whether or not his voice can travel great distances (which I think it can), his spirit can undeniably go anywhere, and take the listener anywhere, he wants it to.

* * *

Nov. 28 — "No Place To Be Somebody," last shows this Sunday.

No. 28 — This Sunday, the original concert version of "Jesus Christ Superstar" at the Civic Center for two performances.

Nov. 29 — Dorothy Loudon in 'Marigolds" at the Morris Mechanic Theatre.

Dec 5 — Roberta Flack, with Bill Withers, Dick Gregory and Labell at the Civic Center, 8 p.m.

* * *

LEE MARTIN

S. Lee Martin Co., Realtors and Realtists, have been selected by the Department of Housing and Community Development, Mark Joseph, director to sell 400 rehabilitated homes in the Rosemont Area.

The Rosemont Improvement Association, headed by Geroge Terry made the recommendation. will be Donald Abrams, Shannon Cashier, James Harris, Tony Martin, Ted Daniels, John Patterson, Sylvia Rams, Berkley Savage, Nick Lee and Paul Winder.

This is the new FHA 235 program where buyers only need $250 total in cash in order to move in.

"Wilderness"

AT HIPPODROME..

"Man in the Wilderness," now at the Hippodrome produced in Technicolor and Panavision by Sanford Howard for Warner Bros. Rrelease, stars Richard Harris in a frank followup to the phenomenally successful "A Man Called Horse" which has one of the top 10 boxoffice hits of 1970.

Richard Harris plays the starring role of Zachary Bass, a trapper's guide mangled by a grizzly bear, stripped of clothing and rifle by his comrades, and left to die. Driven by fierce desire for revenge, he accomplishes an impossible 600-mile trek through the virgin Northwest Territory. In the course of his awesome feat, he discovers the magnificence of nature's perfect balance, his own soul and the fruitlessness of vengeance.

John Houston, the role of the antagonist, Cap'n Henry, characterizes the greed, cruel discipline and greed, cruel discipline and self-conceived but misdirected sense of religious mission so prevalent among classic character actor, the early dispoilers of the plays the role of Red Thorn, Chief of the Arikara Indian nation.

SIDNEY POITIER plays Virgil Tibbs again in "The Organization" now playing at the Met.

WENDELL JAMES FRANKLIN, a man who began his Hollywood career as a parking lot attendant at NBC, is the director of "The Bus Is Coming" now playing at the New Theatre.

BALTIMORE CIVIC CENTER
Sun. Dec. 5, 8 p.m.
ROBERTA FLACK
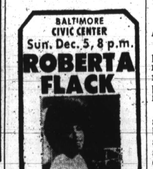
BILL WITHERS
DICK GREGORY
and LABELL
Tickets: $4.50, $5.50, $6.50
ON SALE AT: Civic Center Box Office, Ticketron locs. incl. Hochschild/Kohn and Sogts. Also Modern Music and Record Rack.

The Playboy Club
ERNIE ANDREWS
Vocalist with Harry James 10 years
NOV. 23 thru DEC. 4

RAY HASTINGS
One of Playboy's favorite comics.
NEW MENU at PLAYBOY CLUB
Complete dinners* start at $3.25 in The Playmate Grill, and $3.50 in The Penthouse.
*Includes entree, salad, potatoes, rolls, butter, coffee. Price excludes tax and tip.
NOT A KEY HOLDER? Call 837-1111
It's easy to join!

APOLLO
Harford & Central Ave.
NOW PLAYING

WILLARD GP
Plus 2nd Big Hit
STANLEY BAKER • ALEX CORD
THE LAST GRENADE

MORRIS A. MECHANIC THEATRE
IN NEW CHARLES CENTER 685-2624
FINAL WEEK
THRU NOV. 28
2 Shows Sun. 2 & 7:30 p.m.
PULITZER PRIZE 1970 BEST PLAY
CHARLES GORDONE'S
NO PLACE TO BE SOMEBODY
LIVE ON STAGE
Box Office Daily 10 A.M.-9 P.M.
Tues.-Fri. Eves. 8:30
2 Shows Sat.—6 & 10 P.M.
For Group Rates 685-7116
For Your Convenience Tickets May Be Purchased At Offices of the Savings Bank of Baltimore and all Stores and Hochschild Kohn Stores.

Union leader wounded after local meeting

Clement O'Dell Glenn, 55, 2636 W. Franklin St., official and founder of the Carpenters Union Local 544 and union leader 33 years, was severely beaten after a white union meeting Wednesday night, according to members of his family.

Relatives state when a disturbance broke out during a meeting of white Union Local 101 about 8 p.m., Mr. Glenn said to his own companions "Let's go" and they left but were accosted just outside the hall.

They state that Mr. Glenn is now confined to Maryland General Hospital in Room 656 with a broken jaw and lacerations of the left eye which will necessitate an operation.

land. Henry Wilcoxon, a

MET ★ North and Penna. LA. 3-3700
NOW PLAYING
PRICES: $1.25 until 1:00 P.M., $1.75 after—Children 75c all times
*Doors Open 11:15 A.M.—*Sun. Open 1:00 P.M.
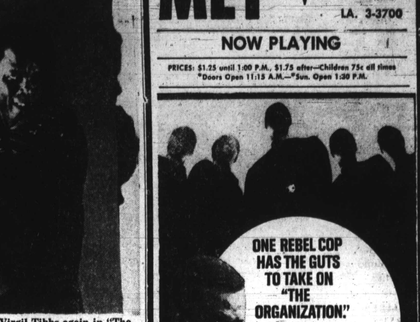
ONE REBEL COP HAS THE GUTS TO TAKE ON "THE ORGANIZATION."
THE MIRISCH PRODUCTION COMPANY presents
SIDNEY POITIER
in A WALTER MIRISCH PRODUCTION
"THE ORGANIZATION"
co-starring BARBARA McNAIR GERALD S. O'LOUGHLIN

FRI. NOV. 26 - DEC. 19
THE SEA GULL
by Anton Chekhov
center stage
1 1 E NORTH AVE • 685-3020

Carlin DRIVE-IN
$3.00 PER CARLOAD
1000 CONVICTS AND A Woman!
and tick...tick...tick... 99 WOMEN!
ELECTRIC IN CAR HEATERS

Join his savage struggle.
'Man In The Wilderness'...left for dead on a lonely riverbank. All he had to do was hobbie across 600 miles of frozen frontier and kill the only man who had ever befriended him.
You might come out alive.
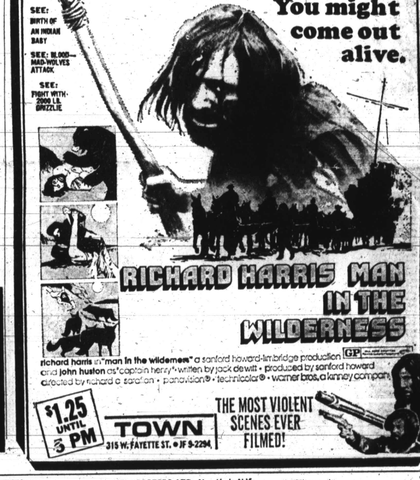
SEE: BIRTH OF AN HONEST BABY
SEE: BLOOD-MAD WOLVES ATTACK
SEE: FIGHT WITH 2000 LB. GRIZZLIE.
RICHARD HARRIS MAN IN THE WILDERNESS
richard harris as "man in the wilderness" a sanford howard-lin bridge production
and john huston as "captain henry" • written by jack dewitt • produced by sanford howard
directed by richard c sarafian • panavision® • technicolor® • warner bros. a kinney company
GP
$1.25 UNTIL 3 PM
TOWN 315 W. FAYETTE ST. • LF 5-2294
THE MOST VIOLENT SCENES EVER FILMED!

100% Blended Scotch Whiskies. 86.8 Proof. Imported by SOMERSET IMPORTERS, LTD., New York, N.Y.

A coldly received guest at about 2,800,000 weddings, 120,000 bar mitzvahs, 70,000 class reunions, 4,000,000 banquets, 1,600,000 receptions, and 27,000 debutante balls.
Johnnie Walker Red. The world's largest selling Scotch.