FOUR GENERATIONS— Mrs. Lydia Freeman, center, of Edgecomb Circle North was honored last week on her 81st birthday. Sharing in on the festivities were her daughter, Mrs. Lillian Fountaine, top, left, and her daughter, Mrs. Deborah F. Franklin. Fourth generation family members are Gregory, 2, and Pamela Franklin ,2 months. AFRO photob by I. Henry Phillips, Sr.

For—Win Ash Club has annual garden show

By ANGIE THORNTON

Being able to cultivate beautiful green plants is a gift bestowed by Mother Nature.

This gift has certainly been bestowed on the members of the For-Win Ash Graden Club.

Sunday Oct. 8, they held their annual flower display in the Mondawmin Mall.

In cooperation with the Mondawmin Merchants Association, the For-Win Ash, which stands for Forest Park, Windsor Hills, and Ashburton, Garden Club members brought forth a very beautiful scene with flowers on display from various member's gardens.

There was also a program consisting of the Douglass Pipers, directed by Mr. Timothy Pickens, and the Douglass High School Stage Band, directed by Mr. Reppard Stone.

* * *

Earl Booker, director of the Mondawmin Mall, was quite pleased with the accomplishments made by the club in the beautification of the mall.

All the flowers that are seen in the mall were planted by the Club.

The For-Win Ash Garden Club has been in existence since 1957.

The club was started by Dr. Ivan B. Higgins and its purpose was to keep the Ashburton area and surrounding areas beautiful.

Because of this love for floral beauty, Dr. Higgins talked to Mrs. Marion Hanfiell in April of that year, and she in turn talked to Mrs. Naomi Campher.

As a result of these talks came the club.

The Charter members include Dr. and Mrs. Gilbert Banfield, Miss Nellie Buchanan, Dr. and Mrs. Charles Campbell, Dr. and Mrs. Douglass Campher, Dr. and Mrs. Herbert Frisby, Attorney and Mrs. William Gosnell, Dr. and Mrs. Ivan Higgins, Mr. and Mrs. George Harding, Mr. and Mrs. Edward Murray, Mr. and Mrs. Leonard Reid, Dr. and Mrs. Martin Rodney, and Dr. and Mrs. Ralph Reckling.

* * *

At present the club is some 32 members strong with the following officers: President Mrs. Douglas Campher, vice president, Dr. Martin Rodney, secretary; Miss Nellie Buchanan, assistant secretary; Mrs. George Harding, treasurer; Ivan B. Higgins, historian; Mrs. John McGuire, advisor; Ivan B. Higgins, business manager; Mrs. Albert Wright, chaplain; Mrs. Albert LaForest, and financial secretary, Mrs. Juanita Young.

The next time you visit the Mondawmin Mall, take a look at the beautiful plants around it.

When you see them you'll see why the For-Win-Ash Garden Club deserves a great hand.

* * *

DOUGLASS PIPERS: Gail Young, Wanda Witherspoon, Angela Ennis, Lavonia Kess, Brenda Rollins, Martha Jones, Sharon Douglass, Rosetta Waters, Nina Holmes, Janet McRae, Bernadette Ferguson, Cheryl Anderson, Clarence Williams, Bobby Sydnor and Timothy Barr;

Also Charles Gentry, Orrin Bynom, Emerson Davis, Ray William, James Davison, Dennis Rogers, Ray Johnson, Phyllis Townsend, Saundra Kess, Joanne Cooper, Cheryl Redmond, Lois Stewart, Shirley Queens, Angie Moyd and Cynthia Taylor;

Plus Joyce Domneys, Mavis Carter, Michele Gibson, Joann Wood, Marlyn Colden, La Verne Marshall, Melvin Cooper, Taklia Jackson, Dorye Emory, Earl Ruth, Russell Johnson, Bryan Holt, Sharon Holmes, Yvonne Pullum, Grant Chester, Denise Fox. And Bass Guitar, James Gregory; drums, Sharon Holmes; Director, Timothy Pickens.

DOUGLASS HIGH SCHOOL BAND: Saxaphonists, Rosalyn Carter, Howard Bums, Henri McClain, Kevin Brown Michael Minor, Bruce Henderson.

Trombones, Lloyd Jones, Raymond Lucas Anthony Hurel, George Branch, Alan Frazier.

Trumpeters, Charles Williams, Jeffrey Watts, Duana Bridges, Benny Cownas, Lloyd Barry.

Alumnus guest now attending New Eng. Conservatory of Music.

Director, Reppard Stone; Music Dept. Head, Thomas DeLaine.....

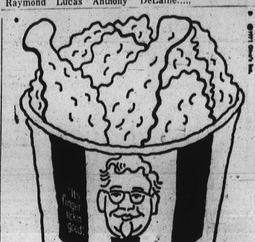

If your family can't wait to get it home, we've got tables.

Gino's

Gino's sparkles! The food. The place. The people.

Frederick Douglass exhibit at Morgan

"The Frederick Douglass Years," an exhibit depicting the life and times of the great Maryland statesman, originally organized by the Anacostia Neighborhood Museum of the Smithsonian Institution, is now on display in the Main Gallery (lower level) of the Carl Murphy Fine Arts Building on the Morgan State Oblege campus from now through Fri., Oct. 21.

Under the sponsorship of the Morgan State Art Gallery and the College's Morris Soper Library, the exhibition may be seen from 10 a.m. to 5 p.m. through Saturdays, from 10 a.m. to noon, and Sundays by special appointment.

* * *

The exhibition, which has been a part of the Smithsonian Traveling Museum Exhibits for the last year, consists of forty panels descriptive of Frederick Douglass's career as a slave on Maryland's Eastern Shore to the country's highest diplomatic circles as U.S. Minister to Haiti.

The panels are organized into four basic chronological areas, each of which includes various topics of American and Afro-American history.

For further Information contact Professor James E. Lewis, professor and chairman of the Department of Art and director of the Morgan State College Art Gallery.

Enrollment up at Morgan's Graduate School

The Graduate School at Morgan State College began its ninth year with a 16 per cent increase in graduate enrollment.

According to figures released by Dr. Phillip Butcher, dean of the graduate school, a record 1,005 students are enrolled as the graduate school begins classes for the fall term of the 1972-73 academic year.

This represents an increase of 151 students above last year's graduate enrollment of 854.

Dr. Butcher, who is beginning his first year as the dean of the Morgan Graduate School, attributes the increase to the relatively new programs in urban planning and business administratio, as well as the already established outstanding graduate studies offerings in history, English, education and some 25 other fields.

Art show and Sen. Kennedy for McGovern

An art exhibition and sale sponsored by Artists for McGovern and featuring works by artists from Maryland, Washington and New York will be held here Oc.: 17 through 22.

Proceeds from the event will go toward the McGovern/Shriver campaign.

The show is scheduled to open with a wine-tasting party in the Hollyday Room at the Village of Cross Keys the evening of Oct. 17.

* * *

The following day the works will be put on display at the Mancuso Gallery, 815 North Charles, through Oct. 22.

Sen. Kennedy, who has campaigned with Sen. McGovern, will attend a campaign fund raising party sponsored by Gov. Mandel, Oct. 16.

Seven students get letters of commendation

Letters of commendation honoring them for their high performance on the 1971 Preliminary Scholastic Aptitude Test/National Merit Scholarship Qualifying Test (PSAT/NMSQT) have been awarded to seven students at Northern High School, Principal Richard I. Doak has announced.

Those named commended students are David L. Bassler, Sharon J. Brown, Kathryn M. Coffey, Mary J. High, Franz E. Marschner, Rebecca L. Schneider, and Stephen E. Shelley.

FIX BROKEN DENTURES

At home in minutes

Amazing new Quik-Fix fixes broken plates, fills in the cracks and replaces teeth like new. Fast! Easy to use! No special tools needed. Works even in your money back. QUIK-FIX Denture Repair Kit

"Buy 1-get 1 free!"

Clip the coupon below and save 13¢ on Roast 'n Boast. We'll send you a store coupon for another box-absolutely free!

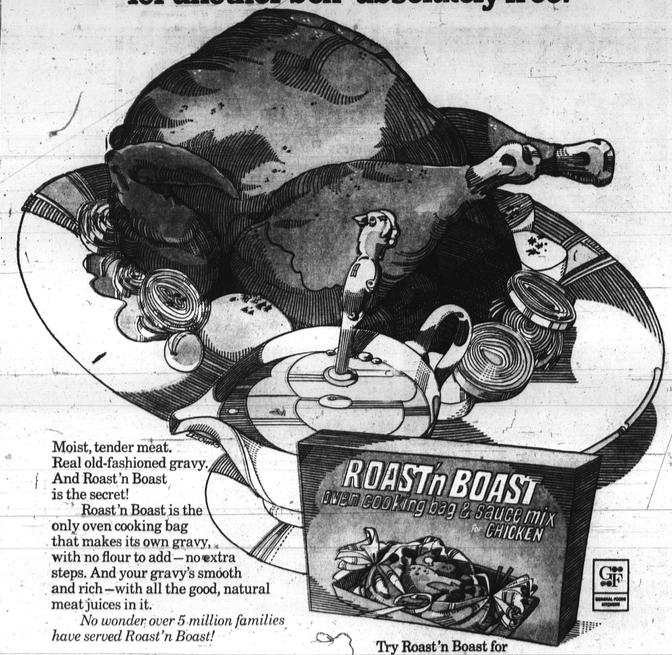

Moist, tender meat. Real old-fashioned gravy. And Roast 'n Boast is the secret!

Roast 'n Boast is the only oven cooking bag that makes its own gravy, with no flour to add—no extra steps. And your gravy's smooth and rich—with all the good, natural meat juices in it.

No wonder over 5 million families have served Roast 'n Boast!

Try Roast 'n Boast for Chicken, Beef, Pork or Stew. They're all terrific!

MAIL-IN CERTIFICATE
Free package of Roast 'n Boast!
Enclosed is the box top from a package of Roast 'n Boast (any flavor: Chicken, Beef, Pork, Stew). Please send my store coupon good for one free package of Roast 'n Boast.
Mail to: Roast 'n Boast "Free Package" P.O. Box 6029, Kankakee, Illinois 60901
Name
Address
City State Zip
Limit: One coupon per family. Tax, void where prohibited or restricted. Redemption value of 1/20 of a cent. Retailers will pay sales tax on coupons redeemed. Offer valid in U.S.A. only. Offer expires January 31, 1973. Proof of purchase may be required. Offer void where prohibited. Allow 4 to 8 weeks for delivery. Offer expires January 31, 1973.
GENERAL FOODS CORPORATION

STORE COUPON
13¢
ROAST'n BOAST
There's a Roast 'n Boast for Chicken, Beef, Pork or Stew.
SAVE 13¢ ON ROAST 'N BOAST
Good only upon presentation to grocer on purchase of one Roast 'n Boast. Any other use constitutes fraud.
Take this coupon to your grocer now. When you buy any Roast 'n Boast, GENERAL FOODS CORPORATION will reimburse your grocer for the face value plus 3¢ if for handling if you receive it on the sale of any Roast 'n Boast and if upon request you submit evidence that stock of sufficient Roast 'n Boast to cover coupon has been purchased. Coupon may not be assigned or transferred. Customer must pay any sales tax. Void if taxed, prohibited or restricted by law. Cash value 1/20 of 1¢. Coupon void if reproduced. Coupon void if presented through outside agencies, brokers or stores who are not retail distributors of such merchandise or operated in violation of law. Void where prohibited or regulated. Any other use constitutes fraud. Redemption of coupon at any other than the face value constitutes a violation of law. Coupon void if presented by unauthorized persons. Any other use constitutes fraud. Redemption value of 1/20 of a cent. Void if taxed. Coupon expires March 31, 1973.
GENERAL FOODS CORPORATION

EDUCATIONAL

COLLEGE OF NOTRE DAME OF MD.
OPEN HOUSE—OCT. 15
9:30 A.M.—4 P.M.

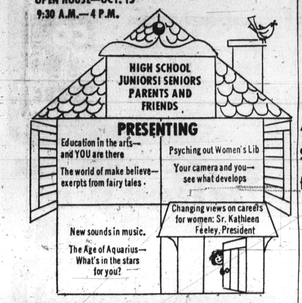

- Campus Tours
- Interviews with Admissions Personnel on Financial Aid
- Panel of Students: Life on Campus
- Visits with Department Chairmen
- Refreshments

4701 NORTH CHARLES STREET

CHERRY'S FURNITURE DISCOUNT

SAVE ON ALL YOUR NEW FURNITURE NEEDS!

7 Pc. Bedrm. Set	reg. $479	$389.00
Living Rm. Set		$129 & up
Dining Rm. Set	reg. $589	$489.00
7 Pc. Kitchen Set		$129 & up
Hide-Away Bed		$189
Liv. Rm. Tables		39.95 Ea.
Lamps	reg. $99.95	$69.95
Carpet nylon, foam backing		$69
BAR 2 Stools		$179
HARD CHAIRS		$39 & up

WALL TO WALL CARPETS INSTALLED One Wk. Delivery

FREE — RUG or SET of TABLE LAMPS
With Purchase of Liv. Rm., Din. Rm. or Bedrm. Set

ALL NEW FURNITURE AT DISCOUNT
CHERRY'S UPHOLSTERY COMPANY
529 W. LEXINGTON ST.
752-4447

ORCHID SHOPPE
Wadsworth Robinson
FUNERAL DESIGNS
OUR SPECIALTY
1304 E. MONUMENT
276-6274

Major college roundup

For the third straight weekend, black stars held much of the stage in major college football.

Quarterbacks Eddie McAshan, Dennis Franklin and Conredge Holloway figured in victories scored by Georgia Tech, Michigan and Tennessee, respectively, and running back Ferguson (Roadrunner) Ferguson smashed a record set by the great All-American Alan Ameche while leading Wisconsin over Northwestern.

Ferguson scored two of the three touchdowns needed by the Badgers in their 21-14 win over the Wildcats.

He rushed 34 times for 197 yards, raising his four-game total to 578 yards in 96 carries.

His touchdown runs of three and five yards gave him a career total of 152 points, breaking by two the Wisconsin record of the famed Ameche.

At Atlanta, McAshan, mixing up his plays with the poise of a pro quarterback, ran for one touchdown and threw two more to Eddie Robinson to lead Georgia Tech 31-9 victory over Clemson.

Eddie fought for the yards for Tech's first touchdown late in the first quarter, breaking one tackle and falling over the end zone with two Tiger defenders holding on.

In the second quarter McAshan marched the Yellow Jackets 52 yards in nine plays with an eight-yard throw to Robinson bringing the touchdown. Early in the fourth quarter McAshan gained 25 yards on three carries to set up a 30-yard field goal by Cam Bonifay.

Clemson was reluctant to throw throughout the game, but sophomore quarterback Mark Fellers, forced to go to the air at this point, threw an interception three plays later.

Tech took over on the 26 and on the next play McAshan fired a pass over the middle to Robinson inside the five and he bolted over for the touchdown.

At Ann Arbor, Mich., where the Wolverines thrashed Navy, 38-7, Franklin passed for two touchdowns and ran for a third in a 28-point third quarter that spelled doom for the Middies.

Young Dennis, the first black QB in Michigan history, also gained 61 yards rushing before retiring from the game at the start of the fourth quarter.

At Memphis, where Conredge Holloway quarterbacked Tennessee, the Volunteers won, 38-7, over Memphis State. But it was Holloway's roommate, Hamkel Stanback who provided most of the fireworks.

Stanback tallied three TD's, two in the first half on runs of three and four yards, then a 24-yarder in the third period.

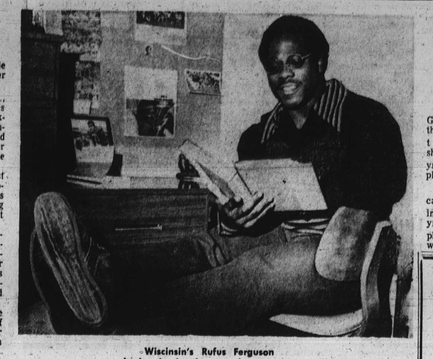

Wisconsin's Rufus Ferguson back to books after record-setting day

FOOT BALL

COLLEGE STANDINGS

Mid-Eastern A.C.		
A and T State	1	0
Howard Univ.	2	1
Md. E. Shore	1	1
N.C. Central	1	0
Morgan State	1	1
Delaware St.	0	1
S.C State	0	2

Central Intercollegiate A.A. Northern Division		
Virginia State	3	0
Elizabeth City	2	1
Virginia Union	1	1
Saint Paul's	0	1
Hampton Inst.	0	2
Norfolk State	0	2
Southern Division		
Winston-Salem	3	0
Fayetteville	2	0
Shaw Univ.	1	2
Livingstone	0	1
Johnson C Smith	0	1

(* Denotes unofficial)

Morgan 16, Md. E. Shore	13	
Howard 10, Delaware St.	0	
Bluefield 41, Federal City	20	
Va. Commonwealth	12, Bowie St.	
Frostburg St. 10, Towson St.	0	
Va. State 34, Shaw	0	
Va. State 34, Shaw	0	

COLLEGE SCHEDULE

Friday

Tuskegee-Morehouse, Columbus, Ga. (N)

Saturday

S.C. State at Morgan
Howard at W. Va. State
N.C. Central at Delaware State
A and T at Md. E. Shore
Va. State at Tenn. State
Norfolk State at Hampton
St. Paul's at Va. Union
Fayetteville at W. Salem
J.C. Smith at Livingstone
Albany State at Ala. State
Miles at Fort Valley
Fla. A and M at Morris Brown
Grambling at Miss. State (N)
Alcorn at Mo. Lincoln (N)
Bishop at T. Southern (N)
Prairie View at Ark. AM & N (N)

NFL SCHEDULE

Sunday

Atlanta at New Orleans
Buffalo at Oakland
Cincinnati at Kansas City
Dallas at Baltimore
Houston at Pittsburgh
Los Angeles at Philadelphia
Chicago at Cleveland
Minnesota at Denver
New York Giants at San Francisco
New York Jets at New England
San Diego at Miami
Washington at St. Louis

Monday

Green Bay at Detroit (N)

SEABOARD SCHEDULE

Saturday Night

Chambersburg at Long Island
Conshohocken at North'land
Hagerstown at Portsmouth
Hartford at Aston
Elizabeth City 13, Va. Union
W. Salem 52, Livingstone 6
A and T 33, Norfolk St. 14
Morehouse 13, Hampton 9
J.C. Smith 41, Morris Brown 40
Ala. State 12, Fla. A and M 8
Grambling 27, Tenn. State 15
Albany State 14, Bethune 12
Mo. Lincoln 32, Ky. State 19
Ft. Valley 68, Knoxville 6
Alcorn 7, T. Southern 7 (tie)
Jackson St. 35, Bishop 10
Southern 7, Ark. AMN 7 (tie)
T. Lutheran 2, Prairie View 0

A DIVISION OF CARVEL HALL TRAVEL AGENCY INC.
CARVEL HALL TOURS
Europe—Hawaii—Caribbean
Cruises
4011 Leeds Avenue
Baltimore, Maryland 21227

Julius J. McRae
Sales Representative
Carvel Hall Travel Agency

We package, Operate and sell any Tour in the world. We specialize in European, Hawaiian and the Caribbean Tours. We can truly take care of your travel needs.

Call Julius J. McRae
Office 242-6530
Res. 728-6875

Please send me a brochure on Europe - Caribbean Cruises - American Tours Hawaii - Scandinavia

Name
Address
City State Zip

In the NBA

THIS WEEK'S SCHEDULE

Friday

Los Angeles at Boston
Buffalo at Philadelphia
Atlanta at Baltimore
Houston at Cleveland
Chicago at Detroit
Milwaukee at Phoenix
Seattle at Portland

Saturday

Houston at Buffalo
Los Angeles at New York
Det. vs. KC-O at Kan.-City
Phoenix at Portland
Mil. at Gold St.
Boston at Chicago

Sunday

New York at Atlanta
Los Angeles at Cleveland
Baltimore at Phoenix

Tuesday

Philadelphia at Buffalo
Houston at New York
Boston at Atlanta
Milwaukee at Portland
Baltimore at Gold St.

Foreman-Middleton card offers classy support

BALTIMORE—Five strong supporting bouts are being assembled for the October 26 Civic Center boxing card, which features Baltimore's Larry Middleton and California's George Foreman in a match-up of top ranking heavyweight contenders.

A second heavyweight contest arranged for the night pits Obbie English of Philadelphia against Danny Lee, of Louisville, for six rounds. Both are unbeaten to this date, English owning six wins and Lee having five.

In a return of a closely-fought August event, lightweights Mike Harris and John McIntyre also will go six rounds. The two lads, from Cleveland and Philadelphia respectively, put up one of the more crowd-pleasing battles on Muhammad Ali's exhibition show here last month.

Three other bouts are planned, two four-rounders and another of six sessions.

A training base for Foreman, the number two ranked challenger for Joe Frazier's heavyweight crown, will be established here and he is expected to arrive Monday to begin prepping for the Middleton affair.

The area is hoped for boxing revival, which began with the Ali appearance and its successful supporting card, is due another big push by the coming date, with both the promoters and officials being highly optimistic.

TOWER FORD SPECIAL
'72 PINTO AUTO.
2000 c.c. engine. Decor group w.s.w. Radio, heater. Factory air.
Selling Price $2195
Cash or Trade $ 395
$1800
$61.24 per mo. x 36 mos. A. P. R. 13.75
CALL 675-1274
Tax & Tags Excluded

Skate Mobile Unit to visit area schools

The Baltimore City Bureau of Recreation Skate Mobile Unit will visit the following school yards and Recreation Centers during the Fall-Winter season:

Oct. 10, John Eager Howard Rec. Center, P.S. No. 61, 2100 Brookfield; Oct. 11, Fort Worthington Rec. Center P.S. No. 85, Lakewood Ave. and Oliver St.; Oct. 14, William Fell Rec. Center, P.S. No. 6, 603 S. Ann St.; Oct. 31, Madison Square Rec. Center, P.S. No. 26, 1400 E. Biddle St.

BALTIMORE CIVIC CENTER
MON. OCT. 16th
8 p.m.

Roller Games
CATS VS HAWKS
GRUDGE 4-Man-Match Race!
At Halftime, Richard Brown and Vennie Gandolfo battle Big John Parker and Georgie Adams in a 5-up, "anything goes" match race. This is A-C-T-I-O-N you must see in person! Don't miss it!
Reserved Seats ... $3.00 & $4.00 on sale now-Civic Center Box Office-All Ticketron Outlets

'Peaceful world' holds fate of Olympic Games

BONN (UPI)—President Gustav Heinemann said this week incidents such as the Munich massacre should not prevent the Olympic Games from taking place in the future.

"The resolve of all of us can only be to do our part in insuring that coming Olympic Games can take place in a more peaceful world," Heinemann said.

At a reception for West German Olympic athletes, Heinemann said that untroubled and happy games would only be possible "when the waves of hate and madness to destroy that have flared up in many parts of our world have been broken."

Heinemann said Olympic peace could spread only if a contented world established the right conditions.

THE HATTIE A. SESSOMES INSURANCE AGENCY
LICENSED INSURANCE BROKER
2906 EDMONDSON AVE.
Liability • Collision • Fire • Theft
Commercial • Motor Cycle • Trucks
Notary and Motor Vehicle Services
BUDGET TERMS AVAILABLE
Hours: Mon. & Fri. 9 A.M. to 8 P.M.
Tues., & Thurs. 9 A.M. to 6 P.M.
Sat. 9 A.M. to 1 P.M.
945-7334 945-0768

CASH and CARRY
DISCOUNT PRICES
ON ALL
LUMBER — BUILDING SUPPLIES
PAINTS—HARDWARE—ROOFING
MATERIAL—SAND—GRAVEL
and CEMENT—BRICKS & BLOCKS
GLASS

WOOD WALL PANELING	Pre-finished Vinyl Coated 4 X 8 SIZE Matching Wood Molding and Nails	Reg. 7.95 $4.95
PAINT	Interior Vinyl Latex flats Exterior White and off White in 5 gal. cans Excellent Quality	Reg. 4.95 to 8.95 $2.75 per gal.
SCREEN DOORS	White pine with Aluminum wire. All sizes 2'-6" to 3' Wide	$13.95
PLYWOOD Smooth - Sanded	1/4" 4x8	$3.89 ea.
	1/2" 4x8	$7.75 ea.
	3/4" 4x8	$9.49 ea.

Oct., 1972—Prices Subject To Change Without Notice

Watch For Weekly Specials

PENN LUMBER CO.
728-5450 728-5451
601 PENNA. AVE.
AT FRANKLIN ST.
Open Daily 7:30 to 5—Sat. to 1 P.M.

Good stuff. Better stuff. Best stuff.

The Old Grand-Dad pint. Who said you can't take it with you?

$3.80

The Old Grand-Dad fifth. The one with the highest turnover at home.

$6.00

The Old Grand-Dad half gallon. Party size, with the easy-grip handle and a built-in pourer.

$12.85

The only way you can improve on The Good Stuff® is to buy a bigger bottle.

Kentucky Straight Bourbon Whiskeys. 86 Proof and 100 Proof Bottled in Bond. Old Grand-Dad Distillery Co., Frankfort, Ky. 40601.