MRS. ANNA DAVAGE MRS. JANIE DILLARD MRS. PHYLLIS BAGWELL

MRS. PERPHONE THOMPSON MRS. LUCY MAYS MRS. EVELYN BLACKWELL

HAPPY BIRTHDAY, all of them seem to say as a number of senior citizens attended the 90th birthday anniversary of Democratic vice-presidential nominee, R. Sargent Shriver's mother at the Mechanic Theatre Thursday afternoon. From left Mr. Shriver welcomes Dr. Herbert M. Frisby, an explorer, to the party. Others are Mrs. Anna Davages, Mesdames Janie Dillard, Phyllis Bagwell, Prephone Thompson, Lucy Mays and Evelyn Blackwell. Dr. Frisby, onetime AFRO Far North correspondent is an Arctic explorer and retired Baltimore teacher. (AFRO Photos by I. Henry Phillips Sr.)

90 BIRTHDAY CANDLES

Senior citizens attend Mrs. Shriver's party

There was joy, happiness and general good fellowship at the Morris Mechanic Theater on Thursday afternoon

The occasion was the 90th Birthday Party for Mrs. Hilda Shriver, mother of Democratic Vice-presidential nominee, R. Sargent Shriver.

The midday affair was attendid by an appreciative audience numbering in excess of 1800 persons, half of whom werd senior citizens.

Surrounded by more than 50 members of the Shriver family, Mrs. Shriver wearing white, rose expectantly to the warm greeting extended her by her son and birthday guests, many of whom were black.

Other dignitaries on hand for the day's jubilation included Governor Marvin Mandel, State Senator Clarence Long, Congressmen Parren J. Mitchell and Paul Sarbanes, President of City Council Walter Orlinsky, former Governor Theodore McKeldin and State Delegate Troy Brailey.

Also spied in the audience was Mrs. Carl Murphy, widow, of the AFRO publisher and Mrs. John Murphy Jr., wife of the AFRO's oldest living incorporator who was 92 years old this past August.

They were accompanied by AFRO President John H. Murphy, III.

The festivt event provided the opportunity to discuss with the senior citizens their Election Day choices.

Here are but a few of their responses.

Mrs. Evelyn Blackwell, 3309 Gwynns Falls Pkwy., said "I support the Democratic Ticket. I hope there's a tremendous turnout on Tuesday."

Another McGovern supporter, Mrs. Emma Colburn, 2807 Gwynns Falls Pkwy., from her state added, "I think he'll win. We need a change. Things aren't what they could have been in the last 4 years."

Mrs. Lucy Mays, 1038 Argyle Ave., added "I feel Mr. Mitchell's chances are very good. I think we should move ahead."

"I think most of the people like him," exclaimed a visibly excited Mrs. Carrie Blackwell, 1915 Castle St.

"The most important thing," she went on to say, "is that they come out to vote."

Speaking for all, Mrs Ruth Baker Murray, 930 Chauncey Ave., added "I think it would be tremendous if everybody will vote, old and young."

There's a big difference between them and Renfield Dry Canadian

We cost a lot less (and we're 86.8 proof, too).

Renfield Dry is a full 86.8 proof, just like them. It's light, and smooth, too. Aged to perfection.

Ours is the only Canadian with "dry" in its name.

A Quart for what you're used to paying for a Fifth. See your favorite liquor dealer for this great value.

Canadian Whisky—a blend. 86.8 Proof, Renfield Importers, Ltd., N.Y.

Miss Marilyn Ingram Crowned 'Miss C.C.B'

By DR. SIDNEY KOBRE

A pretty student nurse, Miss Marilyn Ingram, is the new Homecoming Queen at the Community College of Baltimore.

Chosen from among five finalists at the Liberty Campus, she was crowned in colorful ceremonies at the Field House of the college last Saturday evening before a crowd of more than 1,00 students.

Attractive in a black-knit pants, suit, Miss Ingram marched down the aisle with her escort, Bobby Herndon to receive the crown from Miss Gail Moses, last year's queen.

Miss Ingram's court consisted of Misses Brenda Gross, first runner-up; Flame White, second runner-up, Edwina Jeffers, third runner-up; and Joy Winslow, fourth runner-up.

Born in Baltimore, Queen Marilyn attended the Betsy Ross Elementary School. Later she was a student at Gwynns Falls Park Junior High. No. 91, receiving her diploma from Edmondson High.

• • •

"I'm greatly interested in service to humanity, hence I chose nursing as a career," she said in an interview. "I want to become a registered nurse eventually."

Queen Marilyn has a number of hobbies, including skating, sewing and dancing.

The Homecoming Event for Miss Ingram and her court and for the CB students began about noon that day when the brightly-colored new convertibles assembled at Mondawmin Shopping Center.

Mrs. Gwendolyn Kellam, secretary of the Student Activities Department, drove the Queen, her Court and Bobby Herndon.

The calvade preceded by the high-stepping baton twirlers and marching band from Douglass High, led the way, up Gwynns Falls Parkway to Dukeland St. and then to Liberty Heights Ave., The parade finally wound up on the playing field.

• • •

The Red Devil football team was matched against Montgomery College. Gerald Pitts, and Willie Holmes, of the Veterans Association, preceded introducing the players as they came out on the field.

The Star-Spangled Banner and the Alma Mater were sung by John Stewart, a music student at CCB, accompanied by the CCB Band under the direction of Prof. Isaac Van Opstal and a student leader Chester Thompson.

Although the visiting team put up a good fight, the Red Devils led the game all the way. The local team had a lead of 21 to 0 by the end of the first half.

During ht half-time ceremonies, John Young, president of the Student Government Association; president Harry Bard, and Dean of Student Activities, Richard Turner welcomed guests from CCB as well as those who came to support the Montgomery team.

John A. Faulkner, director of Student Activities at CCB; and others were praised for the assistance given in making Homecoming a successful event.

• • •

Announcement of the winners in the Homecoming Queen contest was made, with Miss Ingram receiving first place. All the girls were given corsages.

During the second half of the game, CCB continued its winning streak, beating the visiting by a score of 26 to 0.

The Homecoming Dance began at 9 p.m. in the Field House with an address of welcome by Dean Turner and John Young, president of the Student Government Association.

A 12-piece dance orchestra, the "Madhouse" played rock music that pleased the crowd. Queen Marilyn and her court were given a royal welcome.

Later, about 11:30 p.m. the officials decided to close the dance because a number of teen-agers from the community attempted to interfere.

• • •

Interviewed afterwards, Mr. Faulkner said that it was a regrettable incident. "If may lead to having future dances away from the campus."

Here are some brief biographies of the runners-up: Brenda Gross of Baltimore attended Booker T. Washington, later receiving her diploma from Eastern High. She loves clothes and hopes to become a fashion buyer in a department store. Brenda enjoys ice skating and dancing as well as drawing, which fits in well with her interest in fashions.

• • •

Second runner-up, Flame White, like the Queen, expects to become a registered nurse. A graduate of Eastern High, she plans after being graduated from CCB to enroll at Towson State. She likes to dance, model and to draw.

• • •

Edwina Jeffers, third runner-up, also wants to become a nurse. A 1968 graduate of Douglass High, she is a sophomore at CCB majoring in general education. Her hobbies include singing, dancing and sewing.

Should Our Taxes be used to Pay for Racial and Religious Segregation? NO!

VOTE... AGAINST QUESTION 18

VOTE AGAINST 18- to keep public funds for public schools only

VOTE AGAINST 18- to keep taxes down

VOTE AGAINST 18- to protect religious freedom and civil liberties

VOTE AGAINST 18- to preserve interfaith harmony

VOTE AGAINST 18- to help prevent Congress from passing $1-Billion parochial/private school aid program at the expense of our public schools

This AD sponsored by:

N.A.A.C.P.

Baltimore Teachers Union

Howard Murphy, Comptroller, Afro-American Co.

AND

- AMERICAN CIVIL LIBERTIES UNION OF MARYLAND
- AMERICAN JEWISH COMMITTEE
- AMERICAN JEWISH CONGRESS
- AMERICANS FOR DEMOCRATIC ACTION, BALTIMORE CHAPTER
- AMERICANS UNITED FOR SEPARATION OF CHURCH AND STATE
- ANNE ARUNDEL COUNTY BUS REFERENDUM COMMITTEE
- BALTIMORE JEWISH COUNCIL
- CITIZENS FOR RELIGIOUS FREEDOM
- DUNDALK CHAPTER OF AMERICANS UNITED
- JEWISH COMMUNITY COUNCIL OF GREATER WASHINGTON
- LEGISLATIVE COMMITTEE OF UNITARIAN-UNIVERSALISTS OF MARYLAND (LeeCUM)
- MARYLAND CONGRESS OF PARENTS AND TEACHERS, INC.,
- NEW DEMOCRATIC COALITION OF MARYLAND
- PRINCE GEORGE'S BAPTIST ASSOCIATION, INC.
- PRINCE GEORGE'S COUNTY COUNCIL OF PTA's
- PUBLIC SCHOOL ADMINISTRATORS AND SUPERVISORS ASSOCIATION OF BALTIMORE CITY
- UNITED METHODIST BOARD OF CHRISTIAN SOCIAL CONCERNS

Maryland Committee for Public Education and Religious Liberty

(PEARL)

(Authority Andrew d'Ella, Treasurer)

John F. Kennedy said:—

"I BELIEVE IN AN AMERICA WHERE THE SEPARATION OF CHURCH AND STATE IS ABSOLUTE—WHERE NO CHURCH OR CHURCH SCHOOL IS GRANTED ANY PUBLIC FUNDS OR POLITICAL PREFERENCE."

THIS IS A SPECIAL MESSAGE for the man or woman who has achieved a degree of financial security beyond the ordinary. For the business or professional man who commands a comfortable income and doesn't want to leave his family's future security to chance. For the young person just out of college with a promising future to protect.

$25,000 GOLDEN ESTATE PLANS

If you're any of these, you're a Special Kind of Person. And this message is for you. Because your income and earning potential are special, so are your needs for future security—for yourself and for those who depend on you. To meet these special kinds of needs, Golden State has designed a whole new series of life insurance policies. We call them "Golden Estate Plans."

They include Whole Life and Joint Life policies of permanent insurance protection and a 5-Year Term policy to meet special demands. Each is available with many inexpensive and attractive options.

FOR THAT SPECIAL KIND OF PERSON

Golden State's Golden Estate Series represents a new generation of life insurance policies, created to meet the special kinds of needs of a Special Kind of Person.

If you're that person, you'll do yourself and your family a great service by getting in touch with another Special Kind of Person—the Man with the Golden Pen, the Golden State representative in your community. Let him show you how our new Golden Estate Series can serve your special security needs best.

Golden State

MUTUAL LIFE INSURANCE COMPANY

A MUTUAL LEGAL RESERVE COMPANY, HOME OFFICE LOS ANGELES, CALIFORNIA

DISTRICT OFFICE: OLD TOWN BANK BLDG.

FALLSWAY & GAY STS. (STE. 106) BALTO. MD. 21202 · PHONE 685-8900

USE ACTION-PACKED AFRO WANT ADS

Personals

LADIES — Earn Gifts; give a Gateway Party at home 542-8227. Special: Free turkey for Thanksgiving.

Death Notice

HUDNELL — On October 29, 1972, VERA (Nee Cummings) of 3212 Vickers Road, beloved mother of Lewis Emery Hudnell, Jr. She is also survived by one sister, Mrs. Ruth Cummings Mason; two brothers, Richard H. Cummings and Anson Cummings, two nephews, one niece, cousins and other relatives. Friends may call at the Herbert E. Nutter Funeral Home, 3035 W. North Avenue on Thursday after 6 p.m. until Friday 9 p.m. when Mrs. Hudnell will lie in state at Metropolitan United Methodist Church, Carrollton Avenue and Lanvale Street from 2 p.m. to 9 p.m. and on Saturday from 10 a.m. until 11 a.m. at which time services will be held. No viewing after services. Interment Mount Auburn Cemetery. Family will receive friends at the above church on Friday from 7:00 to 8 p.m.

In Memoriam

BROWN — In loving memory of my husband, father and grandfather, WILLIAM BROWN, who passed away October 22, 1971:

We do not forget him, we love him too dearly

For his memory to fade from us like a dream,

Our hearts need not speak when our hearts mourn sincerely,

For grief often dwells where it seldom is seen.

Loving Wife-SARAH
CHILDREN,
GRANNCHILDREN

BOBBITT in loving memory of our dear mother, EDITH B., who passed away December 1, 1970:

One kind and loving mother,

We think of you today,

And recall the happy hours

Of the day you passed away

Time shall your memory fade,

Although we miss you so,

We are waiting till we also

Leave this world of strife and woe.

Daughters: RUTH B. BANKS and DOROTHY B. JONES

DENNIS — In loving memory of my dear brother, JOHN DENNIS, who passed away November 3, 1969:

Your memory is to us a keepsake

Why which we'll never part

Trust in God has you in His care

We still have you in our hearts.

Sister,
MRS. ETHEL QUICK and FAMILY

EPPS — In loving memory of my dear husband and our father, HENRY LEE EPPS, who passed away November 3, 1970:

You are always in our thoughts

No matter where we go.

Because we loved you so.

Wife, GLADYS and Children: SONDRA, HENRY JR. and RONNIE

HORN — In loving memory of my dear husband, father, grandfather, JAMES D. HORN, who passed away November 6, 1971:

Those whom we love go out of our sight

But never out of our memory

They are cherished in our hearts

Others they leave behind.

Upright and just to the end of their days

True in heart and mind,

Beautiful memories he left behind.

WIFE, CHILDREN and GRANDCHILDREN

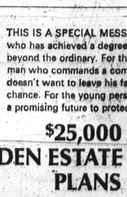

NORWOOD — In loving memory of my dear wife and our mother, SARAH NORWOOD, who passed away November 5, 1972:

We do not forget her, we love her too dearly

For her memory to fade from our lives like a dream;

Our hearts need not speak when our hearts mourn sincerely,

For grief often dwells where it seldom is seen.

"We Miss You Very Much",
HUSBAND and CHILDREN

SKIPWITH In Memory of CHARLES SKIPWITH JR., who passed November 5, 1971:

To some he may be forgotten

To some part of the past

But to us who loved and lost him

His memory will always last.

MOTHER, BROTHER STEPFATHER

In Memoriam

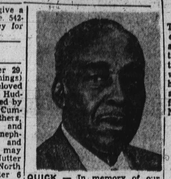

QUICK — In memory of our dearest son, FILES QUICK, who passed away November 2, 1971:

You are not forgotten loved one,

Nor will you ever be.

As long as life and memory last

We shall remember thee.

We miss you now, our hearts are sore,

As time goes by we miss you more

Your loving smile, your gentle face,

No one can fill your vacant place.

Wife, ETHEL QUICK and CHILDREN; and Brother, WILLIE

SIMMONS — In loving memory of my dear husband, FRANK A., who passed away November 4, 1969:

We walked together, you and I,

In sorrow and in joy

We shared our pains and happiness

With love without alloy,

And death shall never end our love

For thru the mist I see

Our glad reunion in the sky—

For all eternity!

Loving Wife-KATHLEEN SIMMONS

SIMMONS — A Tribute of love to the memory of FRANK A. SIMMONS, who passed away November 4, 1969:

Sleep on dear, good daddy; it has been 3 long years

Since you left our hearts filled with sadness and tears.

Yours was a heart that was bigthersome and gay.

Scattering sunshine all along the way;

You know how we loved you, and, yes love, you yet.

Though God took you from us, we cannot forget.

Loving Daughter-MRS. ELLA TOLEN,
WOODLAND, GRANDCHILDREN
and GREAT-GRANDCHILDREN

FOR CHRISTMAS ORDER NOW!

POLISHED GRANITE MONUMENTS $95 up

Beautiful Designs
Excellent Workmanship
Reasonable Prices

BALTIMORE MONUMENTS
821-827 West Baltimore St.
Free Parking SA. 7-7564

Card Of Thanks

ATKINS — The Family of the late LOUELLA ATKINS wishes to express its gratitude to the many friends, neighbors, the Rev. John L. Thompson, the Rev. L. Howard, the Rev. Boykins and assist the Rev. Johnson and all organizations for their expressions of sympathy at home and at the church and for the beautiful floral tributes during its recent bereavement. Also gratitude for the splendid services of the Kelson Funeral Home.

Daughter, MARGARET VAUGH and FAMILY

JAMES ALLMOND

We wish to thank our many friends and neighbors for the kindness and sympathy shown to us during the death of our loved one. We want to thank our many friends for the beautiful floral offerings, also for the use of their cars. We especially thank the Rev. James Everett, Church clerk, Thelma Whitmore and the Morton and Dyett Funeral Home. May God's blessings be with each and every one of you.

MRS. BESSIE ALLMOND and FAMILY

JOHN HENRY JONES JR. (BUTCH)

We wish to express our thanks and appreciation to our many friends and our son's schoolmates for their cards, floral designs, telegrams and other kindnesses extended to us during the loss of our only son. We are deeply grateful to the Rev. King of Simmons Memorial Church and its organizations. Also Mortician Vernon Bailey of Kelson's Funeral Home.

Mother and Father,
MARY HELEN and JOHN HENRY JONES SR.

MARIAN MILLER THOMAS

We wish to thank our many friends and neighbors for the kindness and sympathy shown to us during the death of our dear one. We want to thank our many friends for the beautiful floral offerings, also for the use of their cars. We especially thank the Rev. W. W. Payne, Harold Carter, Alfred Vaughn and the Morton and Dyett Funeral Home. May God's blessings be with each and every one of you.

OAKE THOMAS, SALLIE MILLER and FAMILY

Citizens Alert

CALL US — WE'LL ACT

The AFRO does not visit properties or apartments that are advertised to check for the authenticity and the condition of the housing. Any AFRO reader who finds an apartment or house which is not exactly as advertised, is requested to inform the AFRO-AMERICAN Newspaper Company.

Just Call

728-8200. ext. 45

Card Of Thanks

SCOTT — The Family of the late WILLIE L. SCOTT, wishes to express its appreciation to the many friends for their telegrams, cards, floral tributes and other kindnesses extended to them during its recent bereavement. We extend special thanks to the Rev. M. Silvers and members of Concord Baptist Church, the Rev. M. Brackett of Central Baptist Church, Rev. C. M. Franklin of Fountain Baptist and the E.W.S. Peck Masonic Lodge No. 82 PHA. Also special thanks to Mortician Joseph Sims.

Wife, CARRIE SCOTT and FAMILY

Birthday Tribute

LOGGINS A Birthday Tribute to the memory of my beloved daughter, MARY AGNES J. LOGGINS, on her birthday November 4, who passed away July 28, 1972:

Sad and sudden was the call

Out one so dearly loved by all;

A bitter grief and shock severe,

It was to part with one so dear.

Mother, PAULINE JOHNSON

SAUNDERS — A Birthday Tribute to the memory of our dear father and son, HOWARD W., on his birthday November 4, 1969:

If we could have our fondest wish,

The most wonderful in the world today:

We would wrap it up in loving words

And send it on its way.

And when your birthday morn will dawn,

We'll whisper soft and low;

"Please, God, let us have our loved one

Back, because we miss him so."

MOTHER and CHILDREN

SAUNDERS — A Birthday Tribute to the memory of my dear brother, HOWARD W., on his birthday November 4, who passed away October 4, 1969:

No gift, no kiss on you to bestow,

Only a wish, a wish that is true;

Eternal peace, dear, just for you

I'll always remember, as time goes by,

And in my heart you'll never die.

YOUR SISTER

Instructions

A REWARDING CAREER WOMEN 18-50 EARN BETTER PAY AS A

MEDICAL

Recept./Office Ass't
TRAIN AT HOME
Write:
LAFAYETTE ACADEMY
2441 MARYLAND AVE.
BALTIMORE, MD. 21218
Phone: (301) 889-3399
Approved for Veterans Training
Please send me free booklet
Check ( ) MEDICAL Recpt. Asst.
Name ..... Age.....
Address ..... Zip.....
Phone ..... Apt.....
LAFAYETTE ACADEMY, INC.
"A Home Study School"
At Prov., R. I.

A High School

Equivalency Diploma

Prepare at home for your State High School Equivalency Diploma examinations. This Diploma is generally recognized in all states for Business, Civil Service, Colleges, etc.

SEND FOR FREE BOOKLET
Approved for Veterans Training
LAFAYETTE ACADEMY
2441 Maryland Ave.
Baltimore, Md. 21218
or Call 889-4110
Name ..... Age.....
Address ..... Zip.....
Phone ..... Apt.....
LAFAYETTE ACADEMY, INC.
"A Home Study School"
At Prov., R. I.

Instructions

PIANO LESSONS at your home. Adults, children. Mr. Tee. FL. 6-0169.

BEGINNERS-ADVANCE Guitar and Bass Guitar Lessons. Classical, Rock, Soul, Blues. For appointment, 669-6757 — 8 p.m. to 11 p.m.

Child Care

LICENSED DAY Care — Walbrook Section. Near Rosedale and Normount. 566-2241.

CARE FOR CHILD, while parent is working. $15.00 weekly. WI. 5-5091.

LICENSED DAY Care — Excellent care; extremely low rates. Transportation available. 542-9706.

NURSERY CENTER — 1519 West Lexington Street. Pick up and delivery. CE. 3-6579 after 7 p.m. WI. 7-5226.

CARE FOR CHILD, while parent works, in my home. WI. 5-5091.

LICENSED Child Care in my home — Infants and up. 466-4455.

Help Wanted—

Real Estate Salesmen

for our expanding sales force. Must already have license or be willing to complete an approved college course now required by the State of Maryland before taking the license examination.

Call or write William L. Antrim or Russel T. Baker.

We are an equal opportunity employer.

Russell T. Baker & Co.
Realtors Multiple Listing
377-5610—5729 N. Charles Street
Baltimore, Md. 21218

CHAUFFEUR

For local moving van. Prefer man 25 years or older with experience of large vans. Guaranteed salary and free uniforms.

TERMINAL VAN LINES
947-5000

ARTIST

Position in small congenial Art Dept. in advertising office in Towson, Md. Duties include layout pencil comps., finished inks and general illustration. Art schooling and experience preferred. Call Miss Schwartz. 828-1313

Between 9-11 a.m.
or
2-4 p.m.

REUBEN H. DONNELLEY CORP.
An Equal Opportunity Employer

PROGRAMMER

Immediate position available. Opportunity to work on sophisticated EDP net work. Applicant must have a minimum of two years experience in ALC and PL-1. Complete cost free benefit program and salary commensurate with experience. Please contact our Personnel Department.

539-5370

For Appointment

PROVIDENT SAVINGS BANK
312 N. Eutaw St.
An Equal Opportunity Employer M/F

ELECTRICIAN

Immediate opening in our Maintenance Dept. for an exp. industrial electrician. Exc. oppor. for someone who is interested in a 1st shift position with responsibility, opportunity and steady employment. Exc. benefits, good pay.

Mr. Kilduff,
FLYNN & EMRICH CO.
664-0500
3001 Grantley Ave.
Balto., Md. 21215
An Equal Opportunity Employer

DISPATCH CLERK

The person we are looking for to work in our Dispatch Office must be a steady worker. Good salary and fringe benefits. Hrs. 10:30 a.m. to 7 p.m. Apply in person;

Nu-Car Carriers, Inc.
Dorsey Run Rd.
Jessup, Md. 20794
An Equal Opportunity Employer

TRAINEES

(Males)

Day and Night Shifts. 8:00 a.m. to 4:30 p.m. and 4:30 p.m. to 1:00 a.m. Three increases first year. Paid holidays, vacation, many fringe benefits.

Apply In Person

Between 9 a.m. & 11 a.m.

William T. Burnett & Co., Inc.

353 Montevideo Rd. and B. & O. Railroad, Jessup, Maryland
An Equal Opportunity Employer

GUARDS

Premium pay, full and part-time positions open in all areas of Metropolitan Baltimore. Prefer men over 23 able to deal with public.

BURNS INTL. SECURITY SERVICES, INC.
727-0795

STATIONARY ENGINEER — Must have 1st grade license, operate large boilers and air compressors. Metropolitan area. Contact Jack Dunbar; McCreary Tire and Rubber Co., 3901 Clipper Road, Balto., Md. 21211; 467-1010.

Help Wanted—

RESEARCH TECHNICIAN

Excellent opportunity for person with 4 years of college and experience in bio-chemistry, will be trained in tissue culture techniques. We offer an excellent starting salary and liberal fringe benefits.

Call 955-3415 between 9 A.M. and 12 noon.

JOHNS HOPKINS SCHOOL OF MEDICINE
An Equal Opportunity Employer M/F

SECRETARY - CO-ORDINATOR

Position involves typing psychological reports and co-ordinating laboratory activities. Good typing essential (65 WPM). Some college background and/or hospital experience preferred but not essential. Competitive salary and benefits.

CALL 955-3415 Between 9 and 12 Noon
JOHNS HOPKINS SCHOOL OF MEDICINE
An Equal Opportunity Employer - M/F

NUCLEAR MEDICINE TECHNICIAN

Opening for Sr. Hospital Technician — Nuclear Medicine; salary $9,540 - $11,931. Excellent City benefits and working conditions.

Apply Mr. Kokonas, 301—342-5400, ext. 523. Applications may also be obtained from and forwarded to Civil Service Commission, 10 South Street, Baltimore, Maryland 21202.

BALTIMORE CITY HOSPITALS
4940 Eastern Avenue
Baltimore, Maryland 21224
An Equal Opportunity Employer

NURSES - FACULTY

Positive now available in Med-Surg. and OB. nursing. NLN accredited diploma program with 125 students. Prefer masters degree in a nursing specialty. Other applicants considered. Salary commensurate with background and experience.

Write: Helen Fuld School of Nursing
of Provident Hospital, Inc.
2600 Liberty Hgts. Ave. 21215
462-4700. Ext. 2247
An Equal Opportunity Employer

PHYSICAL THERAPIST - TEMPORARY

Needed full time December 26, 1972 through January 5, 1973. Must be licensed in Maryland or eligible for licensure. all 462-4700 Ext. 2262.

An Equal Opportunity Employer

PHYSICAL THERAPIST - STAFF

Full or Part-time

Licensed in Maryland or eligable for licensure. Graduate of approved school of Physical Therapy. Salary commensurate with experience.

462-4700 Ext. 2262
PROVIDENT HOSPITAL
2600 Liberty Hgts. Ave. 21218
An Equal Opportunity Employer

TYPISTS
STENOGRAPHERS

Exciting jobs are waiting for you at the Defense Intelligence Agency
GS-3 to GS-5
($5,828 to $7,319)

Look into these interesting positions at the Defense Intelligence Agency. They offer you excellent salaries plus all the benefits of career Federal service employment, including regular increases and liberal vacation policies.

As a typist or stenographer at DIA you will work with interesting fellow employees and, at the same time, make your contribution to our nation's security.

You do NOT need Civil Service certification However, all applicants must be U.S. citizens and subject to a thorough background inquiry which requires 3 months processing.

QUALIFICATIONS: Minimum requirements are 40 wpm typing and (for stenographers) 80 wpm shorthand.

Please send a completed Standard Form 171 (application for Federal employment, available at any Post Office) to:

DEFENSE INTELLIGENCE AGENCY
Civilian Personnel Branch
The Pentagon, Washington, D.C. 20301
An equal opportunity employer m/f

ACCOUNTANT

Large NYSE listed mfg. seeks assistant in budget, long range planning dept. Accounting grad., high marks, CPA or MBA plus some general accta'g. exp. are all helpful. This company promotes fast. $15,000.

ROBERT HALF PERSONNEL
401 Suburban Trust Bldg.
Wash. 301-654-1850
Quadrangle - Cross Keys
Balto. 323-7770

HOUSEKEEPER — Babysitter needed for 2 little girls. Homeland area. 2 days week. Call 323-7863.

OWN YOUR own business — Will show you how! No money needed. Call 237-0088.

MEN UNSKILLED FOR WAREHOUSE WORK

Steady Year Round Employment, Paid Holidays & Vacation, plus other benefits.

Schapiro and Whitehouse Parkin and Mellenry Sts. 1 block south of 800 block West Pratt Street. APPLY TO MR. LEO Between 7:30 & 3 A.M.

ELDERLY PERSON to babysit in exchange for free room and board; Pimlico section. 664-1220.

BAY MERRY Christmas with a Sarah Convenity Party; also demonstrators wanted. 242-6178.

Help Wanted—

MECHANICS

Curtis Bay area chemical plant requires mechanics with 3 to 5 years industrial plant experience. Must be able to perform maintenance and repairs to pumps, reducers, conveyors, and grinding equipment as well as pipe fitting and welding.

ELECTRICIAN

Must have 3-5 years industrial plant experience, be able to trouble shoot line starters, motors, control circuits, transformers and some electronic devices.

WELDERS

Must be able to perform electrical and arc welding of ferrous, non-ferrous and alloy metals, overhead welding and metals such as aluminum, monel pipe and cold also Helium. Must have industrial plant experience of 3 years.

Many fringe benefits and excellent starting salary. Apply Monday thru Friday 8:30 A.M. to 4 P.M. For very interesting call Mr. Nunnally, 685-8400, ext. 7323.

GLIDDEN—DURKEE DIV. SCM CORP.
3901 Hawkins Pt. Rd. Balto. Md.
An equal opportunity employer

LEARN TO EARN
LEARN INCOME TAX

PREPARATION
FROM H & R BLOCK

THOUSANDS ARE EARNING GOOD MONEY IN THE GROWING FIELD OF PROFESSIONAL INCOME TAX SERVICE

Now, H&R Block—America's largest income tax service—will teach you to prepare income tax returns in a special 8½ week tuition course.

Choose from Day or Evening Classes. Curriculum includes practice problems taught by experienced Block instructors.

Enrollment is open to men and women of all ages. No previous training or experience required. All students will be interviewed for job placement.

FOR COMPLETE DETAILS CONTACT:
H & R BLOCK
414 N. HOWARD ST.
539-3575 or
539-6980

DRAFTSMAN

Outstanding position available for High School graduate with 5 years of experience in architectural or mechanical engineering work including at least 2 years in drafting. Starting salary $7,779 per year increasing to $10,313 in 16 annual increments.

Excellent employee benefit program. Apply between 8:30-11:30, bring drafting samples if available.

UNIVERSITY OF MARYLAND
AT BALTIMORE
EMPLOYMENT OFFICE
845 W. BALTIMORE STREET
BALTIMORE, MARYLAND 21201
An Equal Opportunity Employer M/F

CARPENTER

Md. Merit Syst. exam for Carpenter in Dec. Salary: $7,201 - $9,462 (max. in 6 yrs.). Min. Quals: 4 yrs. full time empl. in carpentry & compl. of 8th grade. Added exp. may be subst. at 1 for 2 rate for up to 4 yrs. of required educ.

APPLY BY NOV. 17 TO:
DEPT. OF PERSONNEL
301 W. PRESTON ST.,
BALTO., MD. 21201.
Equal Opportunity Employer

MECHANIC-DIESEL

Motor freight carrier has opening for experienced heavy duty diesel truck mechanic.

Union scale pay and benefits. Please call Safety Dept.

W. T. COWAN, INC.
327-1800
Between 9 a.m.-4 p.m.
An Equal Opportunity Employer

SECRETARY

Good typing skills. Excellent company paid benefits.

Call
728-8200, ext. 32
Mrs. Dyson
9 a.m. to 4 p.m.
Monday — Friday

SOCIAL WORKER — masters level, full time; school for handicapped. For interview call 744-3166.

Help Wanted—

HELP WANTED

SECRETARY

Public Relations Assistant. College graduate with car preferred. Accurate typist, good speller needed. Must be aggressive with pleasing personality, and have "guts".

For Interview
Call MRS. PETERS
728-8200

AUTO MECHANIC

Immediate opening; full or part time. 2nd or 3rd shift work on our forklift and pay loaders. Exp. not necessary if good auto mechanical background is there. Exc. benefits, good pay.

664-0500, Ext. 26
Mr. Kilduff
FLYNN & EMRICH CO.
3001 Grantley Ave,
Balto., Md. 21215
An Equal Opportunity Employer

COST ACCOUNTANT CLERK

General accounting or good related office and clerical experience required. A growth position. Excellent salary and fringe benefits.

AMERICAN CAN CO.
Hudson St. at Milton Ave.
Call
675-1246, ext. 263
An Equal Opportunity Employer M/F

SHEET METAL MECHANIC

Journeyman with 2 years experience beyond apprenticeship in Industrial Sheet Metal work. Must be able to read blueprints, lay-out and assemble complex systems to close tolerance using material up to 10 gauge and heavier. Bell System Employee Benefits. Interviewing daily Monday through Friday, 8:00 a.m. until 3:00 p.m., or telephone Mr. Yocum, 675-6000, ext. 36-38 for an appointment.

WESTERN ELECTRIC
2500 Broening Highway
Baltimore, Md. 21224
An Equal Opportunity Employer M/F

RESIDENT COUNSELOR

Single female over 21 to serve as live-in counselor in residential facility for adolescent girls in downtown Baltimore.

Lutheran Social Service
727-7535
An Equal Opportunity Employer

SHIPFITTERS WELDERS

Apply
BETHLEHEM STEEL CORP.
EMPLOYMENT OFFICE
Sparrows Point, Md.
An Equal Opportunity Employer

SUPERVISORS

Supervisors say they like to work here. Many of our present executives started in this position in the fascinating field of ship repair and conversion. We are also engaged in the construction of oil drilling rigs. Previous supervisory experience in shipfitting, steel construction or steel installation is required. Liberal fringe benefits. Top pay for this position. Near Inner Harbor Renewal Project. Bus transportation is available. References will be checked.

Contact Mr. Ferris
(301) 752-1000, Ext. 439
or he will be available for interview between 8 AM and 3 P.M.

BETHLEHEM STEEL CORPORATION
815 Key Highway
Baltimore, Md. 21230
An Equal Opportunity Employer

JANITORS & FLOOR WAXERS

Christmas is right around the corner. We can help you make some extra money between now and Christmas day. Part time employment during the hours you desire to work. Call

539-3445
An Equal Opportunity Employer