CALL ON THE GOOD-NATURED WHISKEY

IT MIXES WELL

We take the time to gentle the taste, to make our whiskey a sip smoother than the rest. That's why Imperial is so popular. Its rich taste comes on light and goes down easy. In any drink.

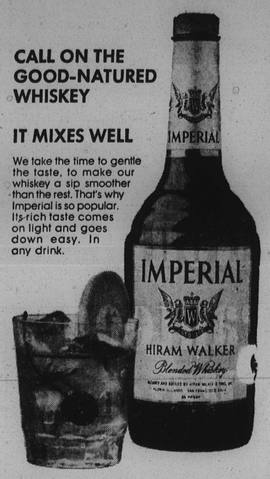

BLENDED WHISKEY • 86 PROOF • 30% STRAIGHT WHISKEYS 70% GRAIN SPIRITS • HIRAM WALKER & SONS INC., PEORIA, ILL.

Earl Banks seeks new Morgan coach

Earl Banks, widely known as the highly-successful football coach at Morgan State College for the past 13 years, began looking for his own successor on Wednesday.

Banks was elevated to the post of athletic director in a mild shakeup at the Baltimore institution, and immediately launched a search for a capable man to fill his shoes.

Perhaps it is more accurate to say that Earl is looking for someone who is capable and wants the job.

"All of the assistants on my staff are able men," Banks told the AFRO, "but none wants the job of head coach.

"As a consequence, we've had to look elsewhere. We have one young man in mind, but I doubt that we can get him because so many other schools are after him, too.

EARL BANKS
would quit grid post

since last October—about

Banks has maintained midpoint in the 1972 season—that he wants to get out of the Morgan head coaching situation. He indicated that the heavy load of paper work, plus the increasing problems connected with limited-funds recruiting, has dulled his zeal for coaching.

At the time, Earl told the AFRO that he was leaning toward retirement from the sidelines in order to reduce his area of responsibility.

The naming of Banks as athletic director, who started last football season as the winningest coach in college ranks over the last decade, is a part of a reorganization of the intercollegiate athletic program at Morgan, according to George A. Pruitt, vice president for student services. Banks' appointment is effective March 16. He succeeds Embra C. Bowie, who held the post the past two years.

Bowie is expected to remain in his posts as acting chairman of the department of health and physical education and as director of the College's Intramural Athletic program, Pruitt said, in making the announcement.

He indicated that in his view Banks is the best candidate for the job because of his high esteem in the athletic community and among the college's friends of athletics. Banks has been associated with Mor-

gan State since 1960 when he joined the Morgan faculty as head coach succeeding Eddie Hurt. As head football coach he compiled a 91-28-2 record.

In thirteen years he directed the Bears to five CIAA championships—1962, 1965 1966, 1967, 1968; one MEAC title in 1971; a victory skein of 3 consecutive season victories over Florida A and M in the 1965 Orange Blossom Classic (38-7) and West Chester State in the 1966 Tangerine Bowl (14-6) to win the coveted NCAA Atlantic Coast championship.

Surging Bears eye crucial trip

By SAM LACY
AFRO Sports Editor

If it is true that there is "no rest for the weary," coach Nat Frazier and his Morgan State College basketers know the reason.

The Bears, led by Marvin Webster, thumped Detroit Tech Monday night, doubling the score at 102-56, for their third win in four evenings. But the task is only half done as they contemplate what is ahead.

Tech was mere respite in the '73 calendar — a sort of goodie sandwiched between more important ingredients.

More important were the two victories over North Carolina Central and A and T State on Friday and Saturday. And more important still are the two upcoming games with those same Mid-Eastern Athletic Conference (MEAC) rivals.

The Bears topped Central, 74-66, on Friday and followed with Saturday's 89-72 win over A and T. But both were at home.

This weekend it will be a little different. They play the Aggies at Greensboro Friday night, then trek to Durham Saturday to give the Eagles their second shot.

And beating North Carolina teams in North Carolina is more than a notion.

Frazier might be excused, incidentally, if he is beginning to feel better about things. After a quick start, the Bears appeared to suffer a minor letdown, but now seem back on course

Webster has come alive and the entire outfit has been fired by his performance.

The big sophomore center over the weekend zoomed into the conference races for individual honors in three important offensive categories.

He is second in scoring average, trailing Maryland, Eastern Shore's Talvin Skinner by one-tenth of a point, 18.9 to 18.8 per game; he's fifth in field-goal accuracy hitting at a .518 clip, and he's well out in front in rebounding with a 19.1 average as opposed to Maryland's Joe Pace and his 17.9 mark.

Smith name coach at NCC

DURHAM, N.C.—The North Carolina Central University has announced the appointment of Willie Smith Jr., as head coach of the Eagles football team.

The 41-year-old Smith succeeds George Quiett, who resigned "for health reasons" after guiding N.C. Central to the Mid-Eastern Athletic Conference (MEAC) title last fall.

Smith, a native of Portsmouth, Va., had been head coach at Maryland, Eastern Shore the past two seasons.

Before that he had served as assistant coach of the Hawks, to which job he moved after a term as head coach at Norfolk State College.

TOYOTA

$295.00 DOWN

SELLING PRICE $2,044

BAL. $1,749 IN 36 MONTHS AT $56.30 MO.

A.P.R. $10.00

TOYOTA WEST, INC.

6700 BALTIMORE NATION PIKE

Ph. 788-8400

A&H TAX SERVICE
RUDIE'S A.I.D. PHARMACY
3107 W. NORTH AVE.—947-1655
PENN-DOL PHARMACY 669-2424
PENNSYLVANIA & DOLPHIN STS.
STATE & FEDERAL RETURNS 5.00/up
ACCOUNTING SERVICES ALSO AVAILABLE

A.D. ANDERSON
Chevrolet
4600 EDMONDSON AVE.

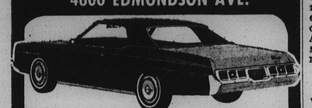

NEW '73 CHEVY IMPALA
2-DOOR HARDTOP, V8
Equipped with turbohydromatic transmission, power steering, power brakes air-conditioning, tinted glass, AM radio, wheel covers, white wall tires.
$86.53 PER MONTH
Payments for 36 months, cash price $3900 with $3300 down cash or trade finance charges $508.08, deferred payment $4415.08, annual percentage rate 11.96.
A.D. ANDERSON CHEVROLET
4600 EDMONDSON AVE. (RT. 40)
566-5600

20th CENTURY AUTO STEREO
920 CATHEDRAL ST. (At Eager)
LE. 9-0662
FAST DRIVE-IN SERVICE
AUTO HEATER REPAIRS
AND AUTO STEREO
T.V. ANTENNAS TO FIT ALL CARS
8 Track Stereo Tapes $30.00
Speakers and Installation Available
Burglar Alarms (Siren) $25.00
8 Track Stereo Tape Cartridges at $3.00
Our Appliance Store Is Now Located at
1023 CATHEDRAL ST. - SA. 7-7530

'Bubba' salute to benefit Y

The Y Men's Club and the Citizen's Committee of the Druid Hill YMCA will sponsor a testimonial dinner saluting Charles (Bubba) Smith Wednesday, March 7 at Martin's West.

Thomas J. D'Alexandro, II and Earl C. Banks are co-chairman for the event. Jack Dawson, WMAR-TV, heads the sports and entertainment committee and Delegate Troy Brailey is serving as coordinator.

"Babba" has requested that all funds realized from the affair in his honor be donated to youth programs at the Druid Hill YMCA which he calls, " . . . my favorite charity."

The "Bubba" Smith salute will begin at 6:30 p.m. for cocktails. Dinner and entertainment will follow. Dress is optional.

MSA Scoreboard

FRIDAY SCHEDULE

Varsity Basketball

Southern at Gilman
Carver at Dunbar
Walbrook at Edmondson
Forest Park at Northwestern
Lake Clifton at Poly
Mervo at Patterson
Northern at City
Southwestern at Douglass

JV Basketball

Poly at Lake Clifton
Southern at Gilman
City at Northern
Northwestern at Forest Park
Patterson at Mervo
Edmondson at Walbrook
Southwestern at Douglass
Dunbar at Carver

Valsity Swimming

Poly at McDonogh
Freddie—11:48 a.m.

EXXON ValueCenters

Tire values from $13.95

Atlas Mile-Pak.
$13.95 with trade-in, plus $1.81 Fed. Ex. Tax for 600-13 tubeless blackwall.
• An economy tire with four full plies of sturdy nylon cord.
• A good tire for the family "second car" for shopping and around-town driving.

SIZE	BLACKWALL (with trade-in)	FED. EX. TAX
600-13	13.95	1.81
650-13	14.95	1.73
775-14	15.95	2.09
775-15	15.95	2.11

Whitewall Tires $2.00 more each.

Belted Atlas Pacesetter.™
$28.90 with trade-in, plus $2.31 Fed. Ex. Tax for E78-14 tubeless blackwall.
• Our most popular glass-belted tire.
• Two fiberglass cord belts over two polyester cord body plies.
• Full, wide 7-rib tread.

SIZE	BLACKWALL (with trade-in)	FED. EX. TAX
E78-14	28.90	2.31
F78-14	30.60	2.50
G78-14	33.15	2.67
G78-15	34.55	2.73
H78-15	36.55	2.94
H78-15	38.05	2.98

Whitewall Tires $4.00 more each

Check our values on other sizes of Atlas Pacesetter Tires.

All values good through Feb. 28.

Oil change & lubrication.
• Drain crankcase and add up to four quarts of our Extra Motor Oil. (Or we'll put in Unifilter, our very best motor oil, for only 40¢ more.)
• Lubricate ball joints and steering linkage.
$3.95 plus tube fillings if needed.

New wiper blades & washer service.
• Install two new wiper blade refills.
• Check washer system.
• Refill windshield washer supply.
$3.95

Trademarks "Atlas" - "Mile Pak" - Reg. U.S. Pat. Off., Atlas Supply Company.

Look for these signs:
ValueCenters are Exxon stations that offer a continuing program of good values on the things your car needs. Right in your neighborhood, you can shop for a tire, get a tune-up, have your oil changed and fill up with Exxon gasoline. Check out all the good values this month at the Exxon ValueCenter near you.
This blue sign identifies stations operated by Exxon Company, U.S.A. Prices and offers shown above are available nationally at these stations.
This red sign identifies participating independent Exxon dealers. Prices and offers may vary at these stations.
Charge it and take months to pay.

We make it easy

TO PLACE YOUR AFRO CLASSIFIED ADS

DIAL DIRECT 728-2400

OUR NEW CLASSIFIED NUMBER

Notices

LENA HAMILTON

formerly residing at 1302 North Mount Street, Baltimore, Md. in 1952 please communicate with B. W. COBLENTZ, ESQ. Attorney, 44 Court St. Bklyn., NY at once. Heirs or next of kin of Lena Hamilton are requested to contact said attorney.

CAROLYN'S BEAUTY SALON

is opening another shop located in the FOREST HEIGHTS APARTMENTS near Forest Park Avenue and Windsor Mill Road.

COMING SOON!

Death Notice

DEATH NOTICE

To place a Death Notice in the AFRO-AMERICAN, be sure to ask your Mortician to call us.

728-8200

AFRO-AMERICAN NEWSPAPERS

ATLIN — On February 13, 1973, PEARL ANN of 2020 Euxton Avenue beloved mother of Mrs. Lillian Ingram, Viola Catlin, Dorothy Dandridge, Pearl Matthews, Elmer Catlin, Ruth Weaver, Verna Myrick, Thelma Bines, Virginia Holman and Edward Catlin, twenty-six grandchildren, eighteen great-grandchildren, one niece, nephews three sister-in-law and two brothers-in-law and other relatives. Friends may all at the Herbert E. Butler Funeral Home, 3035 W. North Avenue on Thursday after 6 p.m. until Friday 4 p.m. when Mrs. Catlin will lie in state at Macedonia Baptist Church, Fremont and Lafayette Avenues from 5 p.m. until 8 p.m. and on Saturday from 10 a.m. to 12 noon at which time services will be held. Interment—Arbutus Memorial Park. Family will receive friends at the above church on Friday, 7 to 8 p.m.

McKENNEY — On February 14, 1973, THOMAS of 715 N. Fremont Avenue, beloved father of James McKenney. He is also survived by one sister, Nadie McKenney of Lancaster, S.C., nieces, nephews, cousins, one daughter-in law, Mrs. Roberta McKenney, one sister in law, Mrs. Annabelle McKenney and other relatives. Friends may call at the Herbert E. Butler Funeral Home, 3035 W. North Ave. on Friday after 12 noon. Funeral services from the above home on Saturday 10:30 a.m. Interment—Arbutus Memorial Park. Family will receive friends at the above funeral home on Friday 8 to 9 p.m.

In Memoriam

BROOKS — In loving memory of our dear husband and father SEABRON MORRIS BROOKS, who passed away February 18, 1969

You fought the pain so bravely, your head, you did not bend. You kept the watch with you, our husband and father, to even to the end. We watched and waited long in vain. God grant some day we'll meet again.

Devoted Wife—PEARL and CHILDREN

BRUCE—In loving memory of my dear husband and father, JOHN H. BRUCE, who passed away February 17, 1969:

I have lost my soul's companion
A life linked with my own!
And day by day I miss him more
As I walk through life alone.

Loving—WIFE and CHILDREN.

BROWN — A tribute of love to the memory of our dear sister, PEARL WHITE BROWN, who passed away one year ago February 13, 1972:

Today our hearts are heavy
Our thoughts are all of thee.
Oh, how we miss you PEARL dear
None but God in heaven can see.
Some say time heals an aching heart,
But no it isn't true
For one long year has passed
And our hearts still ache for you.

Loving Sister and Brother
ETTA WHITE BARNETT
ROLAND WHITE

EPPS — In memory of our beloved sister and aunt, MRS. IRENE C. EPPS, who departed this life February 16th, 1971:

Her pleasant way and smiling face
Are a pleasure to recall.
She had a kindly word for each
And died beloved by all.
Some day we hope to meet her,
Some day, we know not when.
To clasp her hand in the better land,
Never to part again.

Devoted—SISTER, NIECE and NEPHEWS.

In Memoriam

FORTUNE—In loving memory of our father and grandfather, MELVIN FORTUNE, who passed away February 11, 1968:

Somewhere above this troubled world.
Safe beyond all grief and care,
Our father and grandfather rest in heavenly peace.
God grant some day we'll meet him there.

GRANDCHILDREN and GREAT GRANDCHILDREN

GOLDER — In loving memory of my husband and our father EDWARD E. GOLDER, SR., who passed away February 18, 1970:

We do not forget you, nor do we intend.
We think of you often, and will to the end;
Gone and forgotten by some you may be,
But dear to our memory you ever will be.

Devoted Wife—VIRGINIA, Loving Children—CHARLOTTE, FRANCES, EDWARD JR., and MAE
GRANDCHILDREN and GREAT-GRANDCHILDREN

HILL—In loving memory of my husband JAMES D. HILL, who passed away February 16, 1970:

Do not ask us if we miss him;
There's such a vacant place,
Oft we think we hear his footsteps
And see his smiling face.
Days of sadness still come o'er us,
Tears in silence often flow;
Memory keeps him ever near us,
Though he left us three years ago.

From Wife—MAGGIE HILL and CHILDREN

ISABELLE—In loving memory of my dear daughter and sister, DAISY ISABELLE, who passed away Feb. 16, 1972:

In the body of life there are memories
Of the happiest moments we've known,
And recorded in love is the blessing
Of a wonderful daughter and sister, our own.
You are gone, but the treasure you left us
Is truly a value untold;
A life filled with deeds of kindness,
And beauty of heart and soul

Loving—MOTHER, SISTERS and BROTHERS.

JACKSON — In loving memory of my dear husband, MILTON JACKSON, who passed away six years ago on February 16, 1967:

No one knows the bitter pain,
Some say time heals an aching heart,
But no one knows but God.

Loving Wife, ANNIE JACKSON

S/SGT. JOHNSON-In loving memory of my son and my step-son RODNEY WAYNE, who was killed in Viet Nam on February 22rd, 1968:

In each letter from over there he'd say:
"Don't worry, Mom, I'm O.K.
Then into battle he went,
My son so dear to me.
There his heart was ever stilled
To make this country free.
Never again will I adoringly trace
The little smile wrinkles in his face;
But always, always I'll hear him say:
"Don't worry, Mom, I'm O.K.

Loving Mother and Step-Father-EARL, and MARVIN MILES.

LITAKER-In Loving memory of our mother and grandmother, ANNIE LITAKER, who passed away February 16, 1968:

Do not ask us if we miss her,
There's such a vanct place
Often we think we hear her footsteps,
And see her smiling face.

THE FAMILY

MYERS — In loving memory of my godmother, ROSA MYERS, who passed away February 15th, 1969:

You're not forgotten, loved one.
Nor ever shall you be.
As long as life and memory last,
I shall remember thee.

Godchild
TIARIEAS HENDERSON

MITCHELL — In loving memory of our dear mother, grandmother and great-grandmother, MAMIE MITCHELL, who passed away February 14, 1965:

A broken circle, a vacant chair;
We seem to miss you everywhere,
But in our lonely hours of thinking
Thoughts of you are ever near.

THE FAMILY.

MARTIN — In mmory of my aunt, SUSIE A., who passed away nine years ago, February 17, 1964:

Life falling leaves, the years pass by.
But love and memories never die

Devoted Niece—ZELMA B HOLLEY.

MARTIN—In loving memory of my dear wife, mother, GEORGIANNA MARTIN, who passed away February 14, 1963:

If we had seen you to the last
And held your dying hand
And heard the last sigh from your heart,
We would not feel so sad.
We did not know the pain you had,
We did not see you die.
We only know you went far away
And never said goodbye.

Husband—JOHN Z MARTIN, SR.
Daughter—BEATRICE SELLERS
Sons—JOHN Z. JR. and ELMER G. MARTIN.

In Memoriam

SMITH — In memory of our beloved parents, AMBROSE, who passed away February 11, 1970; and GLADYS, who passed away February 17, 1962:

If any man serve me let him follow me; and where I am, there shall also my servant be. If any man serve me him will my father honour.

Loving Children; AMBROSE, ELAINE HARDY, LOUISE FILDIN STEWART

THOMPSON — In loving memory of my dear husband and our father, JAMES C. THOMPSON, who departed this life on February 14, 1972:

Those whom we love go out of sight
But never out of mind;
They are cherished in the hearts
Of those they leave behind.
Loving and kind in all ways
Upright and just to the end of his days;
Sincere and true in heart and mind,
Beautiful memories he left behind.

Wife, EVELYN and CHILDREN.

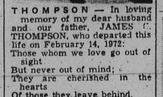

THOMAS—In loving memory of my dear husband, ROBERT E. THOMAS, who passed away February 9, 1962:

Eleven years since you passed And the lamp of my love is still glowing.
Your heart was the truest in all the wide world,
Your love the best to recall But no one on earth can take your place
Your are still the dearest of all

Loving Wife — CECELLA THOMAS.

THOMPSON — In loving memory of my dear Aunt, HATTIE WADE THOMPON, who passed away February 16, 1961 Memories Linger,

I miss you always,

Loving Niece—CATHERINE.

Card Of Thanks

COLBERT — The family of the late LINARD (YOKE) COLBERT, wishes to express their thankfulness and appreciation to the many friends and neighbors for their cards, telegrams floral designs and other act of kindness during our recent bereavement. Many thanks to relatives and friends for use of their cars and etc. Also special thanks to Pastor Charles Franklin, of Fountain Baptist Church and members for their sincere expressions of sympathy.

THE COLBERT FAMILY

JOHNSON — Mrs. Cornelia Johnson and family wish to thank the many, many friends, neighbors, co-workers of the late MR. NIRL JOHNSON, for the kindness and expressions of sympathy shown and for the beautiful floral offerings received during its bereavement.

PARKER — The family of the late ELDER ERNEST A. PARKER, wishes to thank Elder Butler, Elder Coates, Sister Coger of the Church of God and all the relatives, neighbors and friends for their very thoughtful consideration during its time of bereavement.

THE FAMILY.

WALTON—The family of the late DAISY WALTON wishes to express its gratitude to the Rev. Walter E. Page, Rev. W. W. Payne, and Rev. Johnson, Rev. George Hurt and the Faith Baptist Church, also Wayland Bautist. The members and many friends and neighbors. Also special gratitude to the Elliott Funeral Home for the splendid service rendered

Daughters CORNELIA WALTON
FANNIE PRICE and FAMILY

WISE—The family of the late U. FLOYD WISE wishes to express its gratitude to friends, neighbors and organizations for floral designs, comfort given and sympathy expressed in every way during its recent bereavement. Special thanks to the Rev. Mr. and Mrs. N. B. Carter, Dr. William C. March Funeral Home and Eden Lodge No. 72 for their service and assistance.

Birthday Tribute

CLARK — A birthday tribute to the memory of my husband, father, grandfather, ALVIN CLARK, SR., on his birthday, February 17th, who passed away February 2, 1970:

Gone is the face we loved so dear
Silent is the voice we loved to hear
Too far away for sight or speech
But not too far for thought to reach.
Sweet to remember him who once was here,
And who, though absent, is just as dear.

Wife — MARGUERITE
Daughter—REBECCA

Birthday Tribute

BOYER—A birthday tribute to the memory of my husband NATHANIEL BOYER, on his birthday, February 18th, who passed away February 8, 1969:

Gone, but not forgotten.

Wife—EVA.

GREEN — A birthday tribute to the memory of my dear son, ANDREW, on his birthday February 15, who passed away September 14, 1971:

If we had seen you to the last
And held your dying hand.
And heard the last sigh from your heart,
We would not feel so bad.
We did not know the pain you had,
We did not see you die.
We only know you went far away
And never said goodbye.

Mother, ERMA and FAMILY

LEWIS—A birthday tribute to the memory of PEARL M. LEWIS, on her birthday, February 18; who passed away May 22, 1967:

We still love you, but God
Love you best and out of the
Many songs she liked was
Precious Lord Take Her Hand
And Lead Me On.

Devoted HUSBAND and CHILDREN

WILLIAMS—A birthday tribute to CHARLOTTE E. WILLIAMS, on her birthday February 6, who passed away October 21, 1965:

I miss her so, and I loved her.
She will always live in my heart.

Mother, GRACE WILLIAMS

WILLIAMS — A Birthday Tribute of love to the memory of my dear niece, CHARLOTTE E., on her Birthday February 6th, who passed away October 21, 1965:

The world may change from year to year,
And friends from day to day.
But never will the one I loved,
From memory pass away.

Loving aunt, ETHEL JOHNSON

WILLIAMS—A birthday tribute to LIAMS, on her birthday February 6, who passed away October 21, 1965:

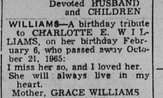

I miss her so, and I love her. She will always live in my heart.

Mother, GRACE WILLIAMS

Instructions

A REWARDING CAREER
WOMEN
EARN BETTER PAY AS A
MEDICAL
Recept./Office Ass't
TRAIN AT HOME
Write:
LAFAYETTE ACADEMY
2441 MARYLAND AVE.
BALTIMORE, MD. 21218
Phone: (301) 889-4110
Approved for Veterans Training
Please send me free booklet
Check ( ) MEDICAL Recpt. Asst.
Name ..... Age.....
Address ..... Zip.....
Phone ..... Apt. .....
LAFAYETTE ACADEMY, INC.
"A Home Study School"
At Prov. R. I.

A High School

Equivalency Diploma

Prepare at home for your State High School Equivalency Diploma examinations. This Diploma is generally recognized in all states by Business, Civil Service, Colleges, etc.

SEND FOR FREE BOOKLET
Approved for Veterans Training
LAFAYETTE ACADEMY
2441 Maryland Ave.
Baltimore, Md. 21218
or Call 889-4110
Name ..... Age.....
Address ..... Zip .....
Phone ..... Apt. .....
LAFAYETTE ACADEMY, INC.
"A Home Study School"
at Prov., R. I.

SEWING CLASSES

Classes now being formed at

EASTERN AVE. SEWING CENTER

Beginners — Tailoring — Knits, etc. Apply now and contact the Instructor, Marcelle from Paris, France. Telephone;

342-6089

MODELING TRAINEES — full or part-time, mini program. Develope poise, charm and self confidence. For information call 356-7013.

Instructions

PIANO LESSONS at your home. Adults, children. Mr. Tee. FL. 3-6169.

BEGINNERS-ADVANCE Guitar and Bass Guitar Lessons. Classical, Rock Soul, Blues. For appointment, 669 6737—8 p.m. to 11 p.m.

Child Care

PRIVATE HOME — Forest Park Section. Pick up and delivery. 367-8101.

NURSERY CENTER — 1819 West Lexington Street. Pick up and delivery. CE. 3-4579 after 7 p.m. WI. 7-5226.

Help Wanted —

ACCOUNTANT, JR.

Immediate opening for person experienced in general accounting. Good promotional possibilities. Company benefits.

CROWN CENTRAL PETROLEUM CORP.
539-7400 Ext. 213
An Equal Opportunity Employer

CHAUFFEUR

For local moving van. Preferred man 25 years or older with experience of large vans. Guaranteed salary and free uniforms.

TERMINAL VAN LINES
947-5000

DRAFTSMAN
Electrical

Assignment in Factory Engineering Department preparing drawings associated with Electrical Plant of Buildings such as A.C. and D.C. control schematics, conduit and lighting layouts, panel layouts and wiring diagrams etc.

3-4 years Electrical Drafting experience minimum requirement.

Bell System Employee Benefits

Interviewing daily Mon. through Fri., 8 a.m. to 11 a.m., or call Mr. Yocum, 675-9000 extension 3638, for appointment.

WESTERN ELECTRIC
2500 Broening Highway
Baltimore, Maryland 21224
An Equal Opportunity Employer m/f

CHEMIST ADHESIVES

Excellent opportunity for adhesive chemist with 3 to 5 years experience in hot melt, water based or solvent systems for industrial applications. Submit resume and salary requirements to:

INTERCOASTAL CORP.
P. O. Box 4060
Balto., Md. 21222
Attn.: T. E. Gray
E. O. E.

MECHANICS

FOR SHIPYARD WORK

BURNERS
ERECTORS
ADDITIONAL OMITION
SHIPFITTERS
WELDERS

Excellent opportunities exist for mechanics of these crafts interested in the fascinating field of ship repair and conversion as well as work on the construction of oil drilling rigs. Welders should be qualified to weld high yield steel with low hydrogen electrodes. Liberal fringe benefits. Top pay for this work. Near inner harbor project. Bus transportation available. Contact Miss Schmidt at 301-752-1000, Ext. 436 or come in for an interview between 8:00 a.m. and 3 p.m.

BETHLEHEM STEEL CORPORATION
815 Key Highway
Baltimore, Md. 21230
An Equal Opportunity Employer

STENOGRAPHER

High school graduate. Knowledge of office procedures, accurate, good speller, experience on dictaphone, learn switchboard. Salary dependent on ability and experience. Hours—8:45 to 5:00 winter and 8:45 to 4:00 summer.

Call 669-9000, ext. 8

Help Wanted—

CUSTODIANS
THE BOARD OF EDUCATION
OF BALTIMORE COUNTY

Has openings on 2nd and 3rd shifts for custodial personnel to clean, wax and buff floors and perform minor maintenance. Personnel transp. needed. Work history and criminal records will be checked. Steady year round employment. Exceptional benefits and growth potential, salary. Hourly wage $2.57 to $3.22 plus night shift differential.

CECIL COOPER
Dept. of Personnel
Board of Education of Baltimore County
494-4235
Towson, Maryland 21204

MEDICAL TECHNOLOGIST WITH (A.S.C.P.)

Education co-ordinator for medical laboratory technician program. Masters degree preferred (B.S. required) to participate in organization and development of M.L.P. program co-ordinator for the instruction in technical experience in a Community College Hospital complex. Teaching experience desirable but not necessary. Applications must be received before April 15, 1973.

Call 682-6000 Ext. 327 or 328
Write Mr. Louis S. Albert, Chairman Division of Allied and mental health.

ESSEX COMMUNITY COLLEGE 21237

We are an equal opportunity employer and a member of minority group, and women are encouraged to apply for all vacant positions.

REGISTERED NURSE

Full time 3 to 11 p.m. shift. Pediatric Hospital. Excellent salary. Shift differential. Many fringe benefits.

Call Mrs. Kormann
664-3520
An Equal Opportunity Employer

ELECTRICIAN

Consider a position with a consumers products firm. Offering excellent working conditions and benefits. Maintenance electrical experience, on control circuits and motor repair desirable.

PUREX CORP. LTD
4764 Hollins Ferry Road
Halethorpe, Md. 21227
An Equal Opportunity Employer

STEEL FABRICATORS

Apply

MARYLAND SHIPBUILDING & DRY DOCK COMPANY
An Equal Opportunity Employer

SECRETARY

Several challenging positions are available at our headquarters facility in Columbia, Md., for candidates with the following qualifications: Shorthand, minimum of 80 wpm. Typing minimum of 50-60 wpm.

Minimum of 1 yr. experience as a steno. or 2 yrs. experience as a secretary. If Interested Call:

DON HORAN
730-3700 Ext. 273
Mon. thru Fri.
Bet. 9:00 A.M. & 4:00 P.M.

BENDIX
FIELD ENGINEERING CORP.
9250 ROUTE 108
An Equal Opportunity Employer

ELECTRONIC TECHNICIAN

Person wanted for field service of X-Ray equipment. Former training in solid state electronics required. Knowledge of X-Ray circuitry preferred. Must have good driving record.

PICKER MEDICAL
796-5451
An Equal Opportunity Employer

TRUCK DRIVERS
Tractor Trailer

Perm. job. No layoffs. Pd. Vac. & Ins. Plenty Over-time

CALL 947-9068

VARITYPER OPERATOR

The Baltimore Gas & Electric Company has an opening for an operator to type titles, notes, dimensions, etc. on engineering drawings

Applicants must have experience on Varityper or equivalent equipment

Good pay
Liberal benefits
Excellent working conditions

Call for an appointment
234-6307
An Equal Opportunity Employer

BLACK EXECUTIVE needs mature woman to care for 3 well-mannered school-age children. Live in. Board. Private room, bath, kitchen (both brand new). Full access to adjoining family room w/TV. Spacious English Tudor home, Laurelton, N.Y. area. Yard. Ideal for person who desires attractive home and who has extra love and attention for children. Alternate weekends off. Must be U.S. citizen and have recent references. Call: (212) 622-4123 all week, until 6 P.M. or evenings until 9:30, call: (212) 528-1637.

DESIGNER - DRAFTSMEN

The Baltimore Gas and Electric Company has vacancies for personnel experienced in the fields of:

Substation Equipment
Layout and Control

Many employee benefits at no cost to the employee

Apply
Monday thru Friday
First Floor
Gas and Electric Building
Corner Lexington and Liberty Sts.
An Equal Opportunity Employer

Help Wanted —

SENIOR ACCOUNTING CLERK

Towson based firm has immediate opening for a senior accounting clerk. Applicant must possess prior accounting background and have experience with calculators and adding machines. Hours are 8:30 a.m. to 5 p.m. Excellent Company benefits. CALL MR. FOGG 823-7016
An Equal Opportunity Employer

ELECTRICAL MECHANIC
$8,324-$9,113

Immediate vacancy at Baltimore City Jail.
Requires 4 years of exp. in wiring on industrial, commercial, or residential installations. A recognized training course in electrical maintenance work may be substituted for 1 yr. of the experience.
File application any business day with Civil Service Commission, 10 South Street, Baltimore 21202.
An Equal Opportunity Employer

QUALITY CONTROL TECHNICIAN

Person wanted to work 2nd shift from 4:30 p.m. to 1 a.m. in Quality Control Dept. of national carton manufacturer. Experience helpful, but not necessary. Apply in person to:

DIAMOND INTERNATIONAL CORP.
429 E. Crosse St.
An Equal Opportunity Employer

CLERK
Mail Room

East Balto. Plant has opening for ambitious person. All day work. Must have driver's license. Starting salary $90.00 per week. Exc. employee benefit program and advancement potential. Apply:

F and M SCHAEFER BREWING CO.
1101 S. Conkling St.
An Equal Opportunity Employer

EQUAL OPPORTUNITY PLANNING ADMINISTRATOR

An immediate opportunity exists at the Corporate staff level of an established commercial service organization for a resourceful individual to assist in the development and implementation of Affirmative Action Programs.

The candidate we are seeking should have general experience in personnel recruiting or counseling and a theoretical knowledge of EEO procedures and standards. A college degree preferred but not mandatory.

To investigate this excellent career opportunity, please call or forward your resume to:

Joseph Doyle
(301) 685-2257

COMMERCIAL CREDIT CO.
300 St. Paul Place
Balto., Md. 21202
An Equal Opportunity Employer m/f

PLUMBER
$7,862-$8,324

Immediate vacancy at Baltimore City Jail.
Requires 4 years of experience as a plumber.
File application any business day with Civil Service Commission, 10 South Street, Baltimore 21202.
An Equal Opportunity Employer

OPERATING ENGINEER (SENIOR) (HIGH PRESSURE) (JAIL)
$8,324-$9,540

Immediate vacancy at Baltimore City Jail.
Requires 2 yrs. of exp. in the operation of a high pressure steam plant and auxiliary equipment and in the maintenance and repair of heating, air conditioning, and related mechanical and electrical equipment; a valid first-grade operating engineer's license issued by the Maryland State Board of Examining Engineers.
File application any business day before the day of the examination or by 8:30 a.m. the morning of the examination. The test is held every Wednesday at 10:00 a.m.

CIVIL SERVICE COMM.
10 South St.
Balto., Md. 21202
An Equal Opportunity Employer