Real Estate For Sale Real Estate For Sale

WOODLAWN - LOW PRICED

Beautiful ranch home with low taxes. Includes 2 beautiful paneled clubrooms, extra powder room, patio, w/w carpet, drapes and many other luxurious features. Mrs. Bloom—486-1834

BRICK DETACHED DUPLEX

Located on a beautiful landscaped lot in N.W. suburbs. This lovely home contains 2 private apts. plus 2 car garage. Extras include W/W carpet, dishwasher, disposer, air. cond. and many other extras. Only $19,000 in fee. Mrs. Smelkinson—922-2414.

LIBERTY RD. COLONIAL

This beautiful 2 story home contains 3 bedrooms, powder room, on 1st floor, large paneled clubroom, wall to wall carpet, drapes, air cond., etc. Priced for quick sale. Mrs. Bloom—486-1834

IMPERIAL REAL ESTATE, INC. 323-2400

O'CONOR & FLYNN, Realtors

North Baltimore Metropolitan Area
Towson — Timonium — Cockeysville
1017 York Rd., Towson, Md. 21204 823-6111
Rural Baltimore County & Harford County
Bel Air, Jarrettsville, Joppatowne
1814 Belair Rd., Fallston, Md. 21047 879-1300

COMMERCIAL BUILDINGS

PERFECT FOR CHURCH or WAREHOUSE

14,00 sq. ft. masonry building. 2-retail stores. Central air conditioning. Former theatre with 600 seats. Ed Flaks. —486-6246

SUITABLE FOR PLUMBER, ELECTRICIAN, etc.

A low priced beautiful custom built commercial building with living quarters in fine N.W. suburban area. Mr. Cohen—922-2895.

FENCED YARD and WAREHOUSE

One acre fenced yard with 3,000 sq. ft. building. Zoned all Suitable for any type business or trucking. Ed. Flaks—486-6246

IMPERIAL REAL ESTATE, INC. 323-2400

B. H. BLUM

REALTOR
484-9010
We Sell U.S. Govt Homes

OPEN HOUSE

SUNDAY, 2 - 4 P.M.

6839 WESTRIDGE RD.

Fantastic 4 bedroom all brick rancher located in most convenient county location. Huge paneled clubroom, wall to wall carpet, custom draperies, beautiful shrubbery, fenced in lot. Mint condition. Call Jean Wachter-Eves. 484-2659

OPEN HOUSE

SUNDAY 1 To 3 P.M.

5428 GRADIN AVE.

Doll house Cape Cod. 2 spacious bedrooms, nice size living and dining rooms. 23 x 14, paneled club room that is perfect for entertaining. Large lot, like new wall to wall carpet. To see it today, call Beverly Braverman. Eves. 484-4930

WOODMOOR

Beautiful split level. 3 bedrooms, Cathedral ceiling in living and dining rooms, combination eat-in kitchen, spacious family room. Call Mollie Eisenberg — Eves. 764-3744.

UPPER PARK HGTS.

3 bedroom home on rustic tree lined lot. Large eat-in kitchen with pantry, family carpeted living and dining rooms. Close to schools and transportation. the price is right. Call Isabel Levin—Eves. 358-5568.

ROGERS AVE. AREA

DUPLEX

Brick townhouse for 2 families in very desirable neighborhood. Each apt. has living room. 1 bedroom, kitchen and bath. Clubroom. Call Hy Perry —Eves.764-2131.

BL Blum 484-9010

R622 SPRINGHILL—2 story porch front. Suitable for barber or grocery in basement. Very cheap. City Realty Brokers. 728-6446.

NORTH AVENUE At Druid Hill — 2 buildings, 1 store front. Busy corner. 5 apartments. City Realty Brokers. 728-6446.

CASH FOR your homes. City Realty. Brokers. Call 728-6446.

CONTEMPORARY CLASSIC — Columbia, Maryland. Beautiful, spacious, dramatically designed 4 bedroom home, with family room, fireplace, central air, wall to wall carpeting and many other extras. $65,000. in fee. Joan F. Graham and Co., 730-6411. Call now!

NORTHEAST BALTIMORE — Newly decorated. End of group home. 3 bedrooms. Sacrifice. Only $4,500.00. 338-1974 evenings after 6. All day Sunday.

TWO NICE houses — In stadium area. One has three bedrooms — One has four. Good condition. Reasonable price. 727-0033.

GOVERNMENT HOMES — Repossessed. Fully repaired. F.Z. terms. Greenway Realty, Broker; 764-0979.

NR. MORGAN COLLEGE

Govans—2 story brick Townhouse. 4 bedrms., liv. rm., din. rm., breakfast rm., unit paneled kit., clubrm/wet bar, W/W carpeting. New washer, dryer, electric range, basket ball court. Priced under $17,600. A real beauty! Conventional financing only. Call Walter Cole.

ASSOCIATED 358-1212

4 BEDRM. SPLIT LEVEL!

UNIQUE RANCH SPLIT! —Featuring cov. frnt. Porches, 4 full Bedrms, beautiful grounds, Ideal Clubrm, REAS! Mr. Becker, 466-1770 or 484-17 00.

2 APT. COTTAGE!

WOODLAWN SPLIT LEVEL DUPLEX:—Only $21,000 Fee, Ideal & LIVE AL MOST RENT FREE! Perfect Investment! Call 484-1700.

DUPLEX COR.!

$9,900 & LOW GR:—All brick Townhouse, Separate Mtrs. & Entrances, 2 Car Garage, Choice Park Circle location, Mrs. Scheinker, 764-0273 or 484-1700.

4 BEDRM. BUGALOW!

WOODLAWN BEAUTY:—Outstanding Panelled Clubrm, 2½ baths, cheery Lot Burning Fireplace, Nice Secluded Corner, Mr. DuBay, 356-5687 or 484-1700.

8 BEDRM. TOWNHOUSE

SEMI-DET LINDEN NR NORTH:—Only $9,250 Fee, all brick. Use as Multiple Dwg. IDEAL FOR CHURCH OR ORGANIZATION! Call 484-1700

WALTER BECKER
484-1700

ASHBURTON

Modern 3 bedrm. home in quiet neighborhood—W/W carpeting & wood panelling in liv. rm., din. rm., stairs & hallways. Mod. bath & kit., new back patio fenced yard. Priced right. Call Woody Counts

ASSOCIATED 358-1212

NATHANSON

RANCHER

Very attractive 3 bd/rm ranch home on ½ acre well shrubbed lot, living rm., din. rm., mod. kit., 2 full baths, patio and garage. Washer, dryer, refrigerator included plus others. Upper Park Heights. Call Mr. Sid. 484-2566

3 APT. COTTAGE

on Roslyn Ave. in

WINDSOR HILLS

Large corner lot. 2 car garage. Can be used as 5 bedroom single family residence. Call Mr. Larry—764-1487

EDMONDSON VILLAGE

All brick 4 bedroom corner. Redecorated. Vacant. Move right in. Priced under $12,500. Mr. Larry—764-1487

MORGAN COLLEGE

3 bedroom aluminum siding redecorated cottage on a double size lot. Unit kitchen, hot-water oil heat. In perfect condition. Vacant. Under $15,000. Mr. Sidney—484-2566

NATHANSON

664-7766

Real Estate For Sale Real Estate For Sale

Investment Properties

PRICED RIGHT!
8 INVESTMENT PROPERTIES

2607 ALLENDALE RD. —Triplex
4978 DENMORE AVE. —Duplex
2105 CHELSEA TER. —Triplex
2107 CHELSEA TER. —Triplex
2104 ELSINORE AVE. —Triplex
2106 ELSINORE AVE. —4 Units
2013 CECIL AVE. —Duplex
3313 W. GARRISON AVE. —Duplex

The above properties are excellent income properties with a wonderful return on your investment. Call immediately. Leroy M. Smith 566-3865

ASSOCIATED 358-1212

3 APT. COTTAGE

Howard Park—1st. floor-large L. R., D.R., eat-in kitchen, 2 large bdrms. 2nd. floor—2 bdrms., l.r., kitchen and bath. Storm doors, storm windows, large lot, private entrance to each apt. $16,500 In Fee.

DUPLEX

PIMLICO—1st. fl. l.r., 1 bdrm., kitchen, bath and large clubroom. 2nd. fl. l.r, bdrm, kitchen, bath. Private entrance. Owners will convert house to one family at buyers request. Good stable neighborhood., $12,500 G.R. $96

MONTEBELLO

2 story end of group home with 3 bdrms., L.R., D.R., kitchen and full basement. Excellent condition. $9,500 In Fee.

BUSINESS OPPORTUNITY

DRESS SHOP—West Baltimore St. dress shop for sale. Owners retiring and anxious to sell. Financial figures are available in our office.

RESERVOIR HILL

3 bdrm. end of group with L. R., D.R., kitchen, 2 baths, storm windows and doors. House in good condition. $6,500 In Fee.

HERM L. SAUNDERS

SAUNDERS REALTY CO.

462-2900
Eves. 333-5495
"We Multiple List"

Business Opportunities

BAR

W. Baltimore. Very active spot. $10,000 cash needed.

PKG. GOODS

W. Baltimore. Nets in excess of $55,000 per yr. At least $30,000 cash needed. Mr. Scherr —484-0987

ASSOCIATED 358-1212

CHERRY HILL Section — Modern brick row. 3 bedrooms, papered and painted throughout. Vacant. Fenced-in yard Automatic heat. Plaza Real Estate. WI. 7-4825.

DUPLEX

Live in one apt. and let the other apt. pay your expenses. We also have 3 or 4 apt. units in most areas of the city. Call Leroy M. Smith—566-3865

ASSOCIATED 358-1212

DRUID HILL Avenue — 5 bedrooms, living room, dining room, eat-in-kitchen. Many other extras. Call 796-6709 or 542-0783.

PROPERTY MANAGEMENT and sales. C.I. and FHA housing. Stanley Realty. NO. 9-2338.

VACANT HOUSES

NE or NW Baltimore City—Only $500 down plus good credit rating will buy a home for less than paying rent. Call Mr. Roth

ASSOCIATED 358-1212

NEAR LIBERTY Road (Powhatan Farms). All brick centrally air-conditioned. Twin rancher. 3 bedrooms, full living room and dining room. Modern eat-in-kitchen, bath, powder room, club basement, carpeting, drapes, private driveway. Reasonably priced. $25,450.00, ground rent $120.00. Frank Realty. 484-0100

NEAR LIBERTY Road and — $120.00. Immediate possession, club basement, air-conditioned. $26,900.00, ground rent — $12.00. Immediate possession. Frank Realty. 484-0100.

DUPLEX — Woodland Avenue. Attractive cottage. 1st floor — living room, dining room, 2 bedrooms, modern kitchen and bath. 2nd floor-living room, 2 bedrooms, modern kitchen and bath. Private entrances. Separate meters and hot water heaters. $12,000.00 in fee .Castle Realty. RO. 6-7242.

Real Estate For Sale Real Estate For Sale

RANDALLSTOWN
Rancher
EASTMAN ROAD

4 bedroom rancher split foyer, w/w carpeting (very deep pile shag), sanitas walls, large eat in kitchen, club basement with bar, huge in ground swimming pool, enclosed patio, leading from the rear to the pool area, off street parking, 2 parking, 2 full baths, MBR must be at least (20x18) huge, very cozy in wall lighted fireplace in MBR, MBR, can amply hold king size bed, priced to SELL.

KINGS PARK ESTATE
9820 CLANFORD ROAD

Rancher home has fire damage is to be sold in its AS IS condition but could prove to be a fantastic buy. Centrally air conditioned, dishwasher, garbage disposal, (4) bedroom, bath off the MBR, an additional bath and ½, club basment, w/w carpeting thru out, unit kitchen, situated on approximately ½ acre of land, prettiest lot in KINGS PARK.

RANDALLSTOWN
Stoneybrook
3907 CARTHAGE ROAD

Bi-Level, relatively new development practically new home, 4 bedrooms, panelled club room, centrally air conditioned, dishwasher, garbage disposal, w/w carpeting LR, DR, all electric kitchen, drapes, rear patio and family room, fenced in grounds, excellent neighborhood, near shopping centers, schools and swim club.

2206 UPPER PARK AVE.

All brick, two story cottage, 4 huge bedrooms, 3 full baths, 1½ bath. Large living room, very large dining room, unit eat-in kitchen and den. Wall-to-wall carpeting, panelled club basement with running water bar. Charter membership in Bolton Hill Swim Club. FANTASTIC BUY. Owner must sell. Priced remarkably reduced. Lot size 118'x146'.

MORGAN PARK
2205 E. COLD SPRING LANE

Split Level, very beautiful home, centrally air conditioned, 3 double sized bedrooms, w/w carpeting, club basement with ½ bath, stone's throw from Morgan State College, clean as a pin, move in condition, close to schools, shopping and transportation, lot size (50x125)

RL JOHNSON REALTY COMPANY

3529 Edmondson Avenue
566-1166
Baltimore, Maryland 21229

D. E. Hughes & Co.

Northern Suburbs
100 PER CENT LOAN
ON MANY SEMI-DETACHED
AND DELUXE GROUP HOMES
SPLIT LEVELS,
RANCHERS,
COLONIALS,

5009 IVANHOE AVE.
OPEN HOUSE
SUN., APRIL 8, 1973
1:00 P.M. TO
4:00 P.M.

From the 5000 Blk. of the Alemeda west on Winston to Ivanhoe - Lovely brick & aluminum siding three bedroom detached home containing spacious living room, separate dining rom,gorgeously redecorated modern kitchen, 1 and ½ baths and a paneled club basement. Beautiful and well landscaped lot. Many extras.Stop by on Sunday or call for more information. Mr. Hughes, 435-4556.

1623 ABERDEEN RD.
OPEN HOUSE
SUN., APRIL 8, 1973
1:00 P.M. TO
4:00 P.M.

West of Loch Raven Blvd., two blks. south of Putty Hill Ave. - Lovely three bedroom brick home containing spacious living room with bay window, beautifully paneled dining room, spacious eat-in kitchen, 1 and ½ ceramic tiled baths, gorgeous club basement. Prestigious neighborhood. To see this home of beauty, stop by on Sunday or call Mr. Bainbridge 668-6205 or 435-4556.

D. E. HUGHES & CO.
REALTORS
435-4556
We Multiple List

SMALL DOWN payment buys Pimlico. End of group. New home condition. 8 spacious rooms, clubroom, storm equipped. Castle Realty. RO. 6-7242.

EAGECOMBE CIRCLE, South —Brick row. 2 bedrooms. Excellent condition. $8,25. plus $60.00 ground rent. Small down payment. Castle Realty. RO. 6-7242.

WOODMOOR — Attractive brick and asbestos split level. Prime area. Living room, dining room, combination; unit kitchen. 3 bedrooms, tile bath, clubroom with powder room. New carpeting, drapes and shades. Many extras. Immediate possession. $26,000.00 plus $120.00 ground rent. Liberal financing. Castle Realty. RO. 6-7242.

SMALL DOWN payment buys choice Mount Washington Heights home. All furniture included. Modern detached cottage. Large living room, separate dining room, ultra-modern eat-in kitchen, 1st floor powder room, 4 bedrooms, 2 baths. Attractive shrubbed lot. 5 air-conditioners, carpeting, drapes. Price reduced to $25,000.00 plus $120.00 ground rent. Castle Realty. RO. 6-7242.

EDMONDSON VILLAGE area — Brick row, 6 rooms. Excellent condition. Small down payment. Castle Realty. RO. 6-7242.

Public Notice

NEW AQUARIUM

Under new management. Check our prices.

3415 Greenmount Ave. 235-8119


# CCB French culture program scheduled for April 10, 7 p.m.

By DR. SIDNEY KOBRE

FdenchNightattheCommunity College of Baltimore this year features slide show about French Culture and presentation of French vocal and instrumental music as well as an All-French Dinner.

Department, is set for April 10, 7 p.m. in the Faculty Dining Room on the Liberty Heights Campus. The general event is open to the public. Tickets for the dinner should be purchased ahead of time.

Michele Rigaud, a native of Haiti, is Modern Language Club president.

"French Night is to enable students, faculty and the public to become better acquainted with the French people, their beautiful language and unique culture," she said in an interview.

All the speeches given in French will be translated immediately for those unacquainted with that language. Mrs. Raymonde Roberts, faculty sponsor of the event, explained.

M. et Mme Jacques Derasse, natives of France, will sing folksongs and accompany themselves on guitar.

Also Prof. William Milner, choir director at CCB, and his wife will sing popular French songs, and Mrs. Dorothy Kendall, soprano, will perform some French operatic numbers. In native costume, Azeem Salako, a native of Africa, will present several dances.

Prof. Roberts will tell about France today and show color slides of French people, their cities and farmland.

* * *

The special menu for the occasion has been prepared by Prof. Roger Chylinski and Prof. August H. Kuhfuss, of the CCB Department of Food Administration, who have made a study of French dishes and methods of preparing them in French style.

The dinner is pate a l'oignon (chicken liver patte with onion rings); with the main dish being canard a l'orange (duck in orange sauce). Vegetables will be haricots verts amandine (string beans with almonds;) riz au safran (rice with saffron); pain et beurre, (bread and butter); French salade; fromage (cheese); crepes Suzette flambees (thin pancakes with grand Marnier sauce in flames), and boisson (beverage).

# Mr. Robinson, 63, buried in Chicago

Funeral services were held last Tuesday at Monumental Baptist Church in Chicago, Illinois for William H. Robinson, 63.

Mr. Robinson died March 23, at his office in Chicago. At the time of his death, he was employed as a consultant for the Salvation Army.

In Jan. Mr. Robinson resigned as director of Education and Registration for the State of Illinois. For 10 years he was a member of the House of Representatives. From 1967 to 1969, he was director of the Cook County Department of Public Aid.

Mr. Robinson graduated from Union University and University of Chicago. He was an active member of the National Association of Social Workers and Vice President of Illinois Association of Welfare.

His sister, Mrs. Annie Rogers told the AFRO, "He often spoke at various churches in Baltimore. He loved to help people.

In addition to his sister, Mr. Robinson is survived by his wife, Mrs. Kitty Robinson.

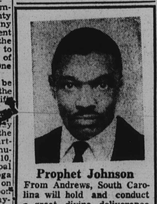

Prophet Johnson

From Andrews, South Carolina will hold and conduct a great divine deliverance service each night through April. Monday-Friday 7:00 p.m. Sunday 2:00 p.m. visit these services and God will roll your burdens away.

2148 Division St.
Prophet E.K.T. Johnson
Pastor


Public Notice

NOTICE
OF PUBLIC HEARING

The Commissioner of Housing and Community Development will hold a public hearing on April 16, 1973 at 10:00 a.m. in Room 321 of the Saratoga Street Municipal Building, 222 East Saratoga Street, on behalf of the Mayor and City Council to consider a proposal to enter into a Disposition Agreement for the purchase of Lot No. 109, Upton (MD R-49) by United House of Prayer for All People of The Church On the Rock of The Apostolic Faith, a body corporate, created and existing under the laws of the District of Columbia (hereinafter referred to as "Developer").

The Developer has filed with the Department, a statement known as the Redeveloper's Statement for Public Disclosure. This Statement and the Disposition Agreement will be available for public examination at the Department of Housing and Community Development, Room 530, Saratoga Street Municipal Building, 222 East Saratoga Street, Baltimore, Maryland, Monday through Friday from 8:30 to 4:30 until April 16, 1973.

The Commissioner of Housing and Community Development will consider the offer of the Developer and the execution of the Disposition Agreement subject to the approval of the Board of Estimates of the Mayor and City Council of Baltimore.

LEGAL NOTICE

INVITATION FOR BIDS

The Housing Authority of Baltimore City will receive sealed bids in quintuplicate for the placement of Radiator Traps and Orifices Flag House Courts MD 5-16 until 2:00 p.m., on April 12, 1973, at Room 210 Saratoga Street Municipal Building, 222 East Saratoga Street, Baltimore, Maryland 21202 at which time and place all bids will be publicly opened and read aloud.

Proposed forms of contract documents, including plans, if any, and Technical Specifications, are on file and may be examined and obtained at the office of the Housing Authority of Baltimore City, Construction and Buildings Inspection, Room 210, Saratoga Street Municipal Building, Baltimore, Maryland 21202 upon registering of the Contractor and deposit of a check payable to the Housing Authority of Baltimore City in the amount of Five Dollars ($5.00), which amount will not be refunded. CASH WILL NOT BE ACCEPTED. For this amount, the successful bidder shall receive three (3) sets of complete documents.

A certified check or bank draft payable to the Housing Authority of Baltimore City, U.S. Government Bonds, or a satisfactory bid bond executed by the bidder and a surety company in an amount equal to five (5 per cent) per cent of the bid shall be submitted with each bid.

The successful bidder will be required to furnish satisfactory performance and payment bonds.

Attention is called to the provisions for equal employment opportunity, and that payment of not less than the prevailing salaries and wages as set forth in the Specifications must be paid on this project.

The Housing Authority of Baltimore City reserves the right to reject any or all bids or to waive any informalities in the bidding.

No bid shall be withdrawn for a period of thirty (30) days subsequent to the opening of bids without the consent of the Housing Authority of Baltimore City.

HOUSING AUTHORITY
OF BALTIMORE CITY
OTTAVIO F. GRANDE
Director
Construction and
Building Inspection

Public NOTICE

CITY OF BALTIMORE
DEPARTMENT OF
HOUSING AND
COMMUNITY
DEVELOPMENT
NOTICE OF LETTING

Baltimore, Md., April 4, 1973

Sealed proposals, in duplicate, addressed to the Board of Estimates of the Mayor and City Council of Baltimore and endorsed: "PROPOSAL FOR BUS STOP SHELTER AND BENCHES, OLIVER AREA, NEIGHBORHOOD DEVELOPMENT PROGRAM, MD A-1, JOB NO. 7-73," will be received Wednesday, APR. 25, 1973 at 11 o'clock A.M. Official Time of Baltimore City (positively no bids received after 11 a.m.) and at 12 O'clock noon on said date they will be publicly opened and read by the Board of Estimates in Room 231 in said City Hall.

Each bid shall be accompanied by a Proposal Guaranty in the form of a check of any type drawn upon any solvent Banking Institution of the United States made payable to the Mayor and City Council of Baltimore for the sum of One Thousand Dollars ($1,000).

The successful bidder will be required to give bond in the amount called for in the specifications.

Drawings, specifications or other contract documents may be obtained at the Office of the Commissioner of the Department of Housing and Community Development, Room 210, The Saratoga Street Municipal Building, 222 East Saratoga Street, Baltimore, Maryland, on and after APR. 6, 1973 upon deposit of a check made payable to the Mayor and City Council of Baltimore, in the amount of Ten Dollars ($10.00), which amount will not be refunded. CASH WILL NOT BE ACCEPTED.

The Board of Estimates reserves the right to reject any and all bids and/or to waive technical defects as it may deem best for the interests of the City.

Bids, when filed, shall be irrevocable.

Attention of bidders is called to the fact that not less than the minimum salaries and wages as set forth in the Contract Documents must be paid on this project and that the Contractor must insure that the employees and applicants for employment are not discriminated against because of their race, creed, color, religion, sex or national origin.

The successful bidder will be required to prepare and submit an Affirmative Action Program regarding the employment of minority job applicants.

Prospective bidders are advised to see page (c) of the specifications concerning a Pre-Bid Conference.

APPROVED:
WALTER S. ORLINSKY
President, Board of Estimates

APPROVED:
R. C. EMBRY, JR.
Commissioner, Department of Housing and Community Developments

APPROVED:
OTTAVIO F. GRANDE
Director, Construction and Buildings Inspection

Auction

Gerald A. Smith, Solicitor
American Bldg

TRUSTEE'S SALE
2-STORY PORCH FRONT BRICK DWELLING KNOWN AS
1654 NORTHGATE ROAD
(Near Fenwick Ave.)

SALE ON PREMISES
THURSDAY,
APRIL 19, 1973
AT 2:00 O'CLOCK P.M.

Improved by a 2-Story Brick Dwelling, containing 2 Apartments, each consisting of 3 rooms and bath. Hot water oil heat. Annual $96.00 Ground Rent. TERMS OF SALE—A CASH DEPOSIT OF $750.00 AT TIME OF SALE.

GERALD A. SMITH Trustee,
A.J. BILLIG & CO. AUCTS
16 E. Fayette St-Balto., Md.
21202 752-8460

NEW LISTING
NORTHWOOD

All brick semi-detached home. 1st floor living room, dining rm., modernized kitchen. 2nd floor—king sized master bed room, 2 additional bedrooms & tile bath. Lower level knotty pine clubroom, powder room & utility area. All brick garage in rear. Must be seen. CALL LOU ISAACS 922-3828

NEW LISTING
PIKESVILLE

Centrally air conditioned split level home. 3 bedrooms, 2½ baths family kitchen, living room, dining room & family room. Very desirable county location. CALL ALICE CAIN 764-0121

ASHBURTON
NEW LISTING

All brick 3 bedroom porch front home. Paneled club basement & many other extras. CALL FLORENCE TAYMAN 486-2208

POWHATTAN FARMS
PRICE REDUCED

Now is the time to make an outstanding buy on this all brick twin split-level home. 1st level has living room, dining room, & kitchen. Upper level has 3 king-sized bedrooms & 2 full baths. Lower level recreation room, powder room & utility area. This one won't last long. CALL LOU ISAACS 922-3828

NORWOOD GARDENS

Three bedroom all brick group home, partially paneled clubroom, 1½ baths. Home in convenient location. CALL CELE SHAW 383-9434

NEAR ROGERS AVE.

Two bedroom doll house. Ideal for young couple just starting or retired. Priced under $10,000. Call FLORENCE TAYMAN 486-2208

HOWARD PARK

All brick 3 bedroom rancher in model condition. Lower level recreation room & bath. Beautifully carpeted & draped. Many other extras. Must be seen. CALL STAN ROLL 655-5049.

4 BEDROOMS

All brick porch front home. Can be used as a 4 bedroom or 2 apartments. Convenient Ashburton location. Priced under $15,000, in fee. Immediate occupancy available. CALL Mary Hond 655-5052.

DICK BELMAN, INC.
484-7800

Maryland has been famous for its delectable oysters since Captain John Smith visited the Chesa-

MISSIONARY & ADVISOR

If you want advice or help with any affair, call:
MOTHER DICKERSON
675-1793
or write
1400 E. BALTO. ST.
Mon. thru Sunday
10 a.m.-7 p.m.

SISTER CHRIS
of Beaufort, S.C.
SPIRITUALIST-COUNSELOR
3841 W. COLD SPRING LANE
Helps you solve all your problems. Candles bring peace and happiness in your home.
Call for appointment today
466-4819
Daily 9 a.m. to 7 p.m.

MAIL ORDER

LONELY? Write the American Club, Box 757, Gary, Ind. 46401.

Librarians

Assistant Acquisition Librarian
and Assistant Cataloger Needed

Requirements are:

Prior experience in either library acquisitions work or cataloging; good reading knowledge of either German or Russian, MLS degree.

Contact:

JAMES DeLANCEY

Associate Librarian

George Washington University Library

37th and O Streets N.W.

Washington, D.C. 20008




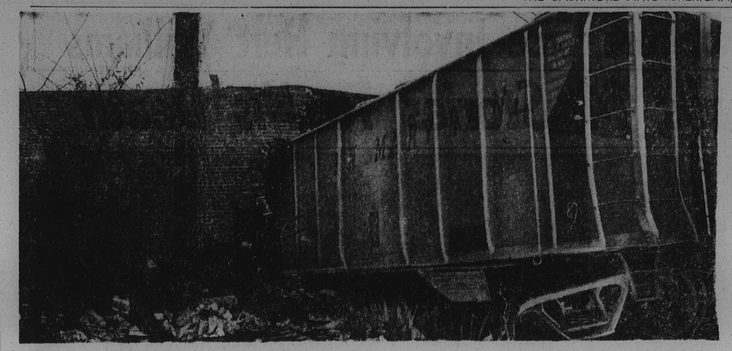

HOW LONG'S THE TRAIN been gone from Brown's Supermarket? It happened Jan. 29 when the Western Maryland freight accident plunged the car into the store. After 30 days, the renovated, refurbished store, Brown's West, 1400 N. Monroe St., is looking good.

AFTER THE TRAIN came and went, here is how Brown's West looks, spic and span and brand new.

HAILED AS PRO PROSPECT

# City's Charles Finney good prospect for Pros

By BIL RHODEN

It's unusual nowadays to find a high school athlete who is unaffected by the tons of publicity which some sports writers are inclined to bestow upon them. It's unusual but, there are a couple around the city. Take City's Charles Finney, for example.

CITY'S CHARLES FINNEY
*I'll be playing for my future this year!"*

Here's a 17-year-old baseball star who has been repeatedly approached by professional scouts since his junior year, and is acknowledged as one of the premier outfielders in the MSA, yet, none of it phases him.

"There are so many good players out there," says Finney, "that you really don't have time to sit back and relax. I remember when I was small, I'd always dream of playing pro baseball but I never expected to get this far, not the way I was playing!"

* * *

Finney's career goes back 11 years and some odd moths to the James Mosher Baseball Association where 6-year-old Charles played third base.

As he progressed in age and in talent, Finney advanced to the little league and then to the pony league just like every other neighborhood kid.

He was still, "just like every other neighborhood kid", until his junior year at City; exit, Charles Finney the so-so baseball player, enter : Charles Finney, the star!

"Well, I guess my biggest improvement was in fielding and hitting, and in self confidence. All I did when I got to the plate was swing the bat, it wasn't hard at all!"

Obviously not!! In one season, Finney's average jumped from .350 to a scorching .473, prompting his coach, Gene Parker, to look thrice at his new-found ace.

"He's definitely a pro prospect," enthused Parker. "He pitches, plays third base, center field;he's fast and he has a strong arm. Finney's a potential pro"

* * *

Like many prep baseball stars, Finney will probably have to make a decision between college and pro next fall, decision which may prove to be perplexing.

"Well," says Finney with a deep look of concentrating on his face, "my parents want me to go to college, at least two years, but they said it's my decision.

"I think I would try the pros, however, provided there was a chance of me going to school at night or during the off season. I wouldn't give a snap decision, though."

While playing center field, however, Finney makes nothing but snap decisions-mostly right ones at that!

"In three years of playing in the outfield," he says, "I've never made an error. That, and my hitting, are my strong points.

The oldest of three children, Finney considers himself a good student, and proved it by making the honor roll this year.

In the event he does attend college, Charles says he'd like to major in architecture.

"I don't want a big car or a big house," he says, "I just want to have a comfortable house, like my parents, and put my money in a bank."

A very introspective young man, Finney acknowledges the influence of his parents on his career, but adds, "my future is influencing me!"

"This season," he adds with a smile, "I'll be playing for the team, of course, but I'll be especially playing for myself and for my future!"

A GOOD CITIZEN is registered and prepared to VOTE. Do so today at Supervisors of Election, Fayette and Gay St. Monday through Friday, 8:30 a.m. to 4 p.m.

# Brown's Supermarket recovers, rebuilds after train crash

A runaway Western Maryland Freight Car crashed headlong into the rear of Brown's Supermarket at 1400 N. Monroe St. on Jan. 29, at 7 a.m. No one was hurt.

Just thirty days later, on Feb. 28, a newly renovated and refurbished Brown's West reopened for business at 1400 N. Monroe.

This minor miracle is a reflection of the spirit that prevails among all Brown's employees.

According to Herb Bechenheimer, president of Brown's, "Our people pulled together, working day and night, to get Brown's West opened again as quickly as possible.

"They knew the kind of losses we were offering from the store's shutdown and they really came through! Our thanks also go to the many loyal Brown's customers who came back to their favorite store as soon as we reopened the doors."

What's next on the agenda for Brown's? Hopefully, no more runaway vehicles.

But, Brown's is building again! A new store, at Franklin Street and Franklintown Road is scheduled for a June opening. This makes five locations for this fine local chain. Such growth must mean that Brown's is satisfying a lot of folks.


SYSTEMS ENGINEER
COMPUTER LEASING

Major computer leasing company has a position available in the Washington Metropolitan area for a systems engineer with comprehensive background in successful installation of 360/370 hardware and customer support. Familiarity with monitoring techniques and software packages desirable. Excellent salary and benefits. IBM, SE's encouraged to apply. Send confidential resume and salary information to:

Box No. 012,
AFRO-American Newspapers
628 N. Eutaw St.
Baltimore, Md. 21203

WE ACCEPT SOCIAL SERVICE GRANTS FOR

REFRIGERATORS
WASHERS • RANGES

LAC TEXACO
APPLIANCE'S & FURNITURE
423 W. LEXINGTON ST.

OPEN MON. & THURS. EVENINGS

FREE PARKING AT MEL'S PARKING LOT, 100 BLOCK N. EUTAW ST.

CALL 752-6024

SKINATURAL™
FANTASTIC
S-T-R-E-T-C-H WIG
With Built in SCALP
That Looks Like SKIN

So natural — LOOKS LIKE HAIR GROWING OUT OF HEAD
LOOKS LIKE YOU GREW IT YOURSELF

Comb & Brush Any Style
Off-the-Face—On-the-Face
Side of Face or Parted

NEW-Different-Never Before
-A Wig Like This

6 WIGS in ONE
Just Brush the STYLE You Want

OFF FACE ON FACE SIDE of FACE
SIDE PART CENTER PART FUNTY BANGS

100% Wiggle Wiggle
HEYO-NEEDS RETYING

WAS $12.95 SPECIAL SALE PRICE $10.99 WORTH MUCH MORE

SK-109

MAIL COUPON TODAY

VALMOR HAIR STYLES Dept. 5223
2411 Prairie Ave., Chic., Ill. 60616

PLEASE SEND ME SKIN SKINATURAL Stretch Wig.
Style No. 6K-109 ..... Price $10.99 plus postage
Check Color: ☐ Black ☐ Off Black ☐ Dark Brown
☐ Medium Brown ☐ Light Brown ☐ Dark Auburn
☐ Light Auburn ☐ Platinum ☐ Platinum Blonde
☐ Blonde ☐ Ash Blonde ☐ Frosted Blonde
☐ Enclosed is my check or money order for $10.99 plus postage
☐ I prefer full amount—Company pays postage.

Name _____ Apt. _____
Address _____
City _____ State _____ Zip _____

VALMOR HAIR STYLES DEPT. 5223
2411 Prairie Ave., Chicago, Ill. 60616

Have Your INCOME TAX Prepared by... PROFESSIONALS and Pay Less!

IN EAST BALTO.

T. GWYNN

TALBERT GWYNN
ASSOCIATES
2110 E. MONUMENT ST.
BALTIMORE, MARYLAND 21205
675-6600

IN WEST BALTO.

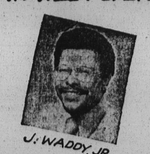

J. WADDY, JR.

RL. JOHNSON
TAX SERVICE
3529 EDMONDSON ave.
BALTIMORE, MD. 21229
566-1166

ASK ABOUT OUR INSTANT REFUND LOAN SERVICE
INDIVIDUAL HOME SERVICE


ENTHUSIASTIC SUPPORTERS — Los Angeles City Councilman Tom Bradley shakes hands with well-wishers as political history repeats itself and the city will have a runoff election between Bradley and Mayor Sam Yorty for post of Los Angeles mayor. Bradley won more votes than Yorty as he did four years ago but neither got a majority and will meet in a special election May 29. (UPI Telephoto)

# —Bradley beats

(FROM PAGE ONE)

city hall. "I feel great."

Yorty took the early lead Tuesday, then Bradley edged ahead, then Yorty again, finally finishing with the councilman on top.

With votes from 3,131 of the 3,160 precincts counted, Bradley had 35.54 per cent of the ballots cast (232,150 votes) to Yorty's 28.74 per cent (187,721).

The third place finisher was Jesse Unruh, former state Assembly speaker, who polled 1738 per cent or 113,523 votes. Former Police chief Tom Reddin ran fourth with 12.64 per cent or 82,561 votes.

* * *

Yorty, 63, an unsuccessful presidential contender in 1972 who is seeking an unprecedented fourth four-year term, said the voting went about as he had expected. He predicted victory against Bradley in the runoff by a larger margin over him than he had four years ago.

In 1969, Bradley scored a surprising victory in the primary, but despite the endorsements from most of the other defeated candidates, lost to Yorty in the runoff in one of the most bitter campaigns in city history.

But Bradley's margin of victory in Tuesday's primary was far less than the 41.8 per cent he polled in the 1969 primary. And Yorty, as he has often done during his political career, fooled the poll takers by doing better in this primary than he did in the last, taking 28.74 per cent of the vote, compared to the 26 per cent in 1969.

Despite the percentage advantage of more than 15 points in the primary in 1969, Bradley wound up losing to Yorty, and this year Bradley's primary advantage was down to less than half of his 1969 margin.

* * *

Bradley gave two reasons for his last defeat. He had charged that Yorty waged a racist campaign against him and that he was largedly unknown by voters outside his council district. Asked what he would do differently in 1973, Bradley said, "we're going to win. Sam Yorty is the kind of candidate who says he is going to run on his record — I hope he does."

The defeated candidates begged off on the question of who they would support in the runoff.

TURN IN A PUSHER

Do you know a dope pusher? Don't tell us your name. Just call 752-3046 and tell us what you know, where he is.