Smart Set Easter Party

A Swank, Festive Affair

Colorful tulips bloomed from three-tiered baskets hanging from the ceiling, paper butterflies appeared to flutter in the air, the chandeliers dimmed, miniature lights flickered and pastel colored ribbons like rainbows tied it all together. 'Twas Easter and the Baltimore chapter of the National Smart Set was having a party.

The festive mood was enhanced by the skirted buffet table laden with a party fare which ran the gamut of several dozen varieties from chef carved beef to crab cakes to shish kebab to fresh melon balls.

Added to all of this were the individual guest tables prettily covered in sunny yellow cloths with centerpieces of yellow mums and lighted candles.

Beautiful people began arriving at Martins West at eight, danced to the music of the J and B Five, and wined and dined until the stroke of twelve.

Smart Setters Dorothy Wood and Alice Pinderhughes chaired the fabulously swank affair and set the pace for the other smartly attired members and guests. Dot was svelt in a pastel striped long skirted dress, the bared bodice jacketed in matching fabric. Alice's long-sleeved white gown featured brilliants in a diagonal pattern covering the entire dress.

Several of the guests chose white too. Petite Mrs. Roland Patterson (Marion), hair piled high, beautifully striking in a white cotton crochet number over a flesh-colored underslip. Regal Ellen Howard in clinging white with rhinestone touches, and Gwen Seaborne in a white crepe gown which bared her shoulders and midriff.

Springish pastels and prints were also in evidence. There was Marie Hicks in chiffon print, the gown sprinkled with rhinestones. Juanita Harris, smart in a colorful print halter-topped floor-length frock, and Althea Moore of Wheaton, Md., who selected a filmy light blue number with yards and yards of sheer chiffon.

The newlywed Dr. and Mrs. Marcus Moore (Phyllis) (she's national president of the Smart Set), stars in their eyes, literally floated on air the entire evening as he introduced her to friends at the party. She was demure in a black gown set off by white collar and cuffs.

Members and their guests included:

Dr. and Mrs. Eugene Byrd (Mabel), Dr. and Mesdames Albert Laforest, Bernard Christmas, Roland Smoot, Messrs. and Mesdames Yancy Whittaker, Leroy Lindsay, Mrs. Ruth Rosedom.

Dr. and Mrs. Simon Carter Jr. (Kay), Drs. and Mrs. Marcus Moore, John Clark of Washington, Senator and Mrs. Douglass Wilder of Richmond, Va., Messrs. and Mesdames Larry Moore, Wheaton, Md., Leroy Durham, Clarence Dyson, Kenneth Wilson, William Mumby, Mrs. Helen Odum and David T. Mason.

Dr. and Mrs. John Chissell (Carolyn), Dr. and Mrs. Richard Tyson, Messrs. and Mesdames Raymond Young, Robert Diggs, William Sykes, Mrs. Phyllis Bracey and Miss Miriam Hughes.

Judge and Mrs. Harry Cole (Doris), Drs. and Mrs. Roland Patterson, Shirley Clinton; Elroy Young, Messrs. and Mesdames Donald Patterson, Fred Garrett, Phillip Turner, Mrs. Ellen Howard and James Allison, Boston, Mass.

DR. AND MRS. MARCUS (MIKE) MOORE
Newlyweds were guests at Baltimore Smart Set party on Sunday evening. She is former Phyllis Davis Morris of Chicago where wedding took place April 14. She is national president of Smart Set, nationally known women's group. (AFRO photo by Moss)

Dr. and Mrs. A. V. Forte (Bertha), Messrs. and Mesdames Frank Henderson, Washington, D.C.; Leon Bell, Charles Price, Miles Harrison, Royal Weaver, Mesdames Florence Bailey, Charles Woodland Jr., Dr. Evan A. Gilkes and Moses Coleman.

Mr. and Mrs. James Gilliam (Louise) of Wilmington, Del., Messrs. and Mesdames Errol Taylor, Nick Montgomery, Wilmington, Del.; Phillip Thigpen, Wilmington, Del., George Bolden, Cherry Hill, N.J., Herbert Harden, Philadelphia, Pa., and Medford Reynolds.

Dr. and Mrs. Raymond Gray (Sara), Drs. and Mesdames Billy Davis, James Cooper, Messrs. and Mesdames Gerald Davis, Sherlock Grinage, Calvin Banks, Washington, D.C.; Mrs. Guy Bragg and Judge Ben Foreman.

Mr. and Mrs. Charles Hicks (Marie), Dr. and Mrs. Lonnie Green, Messrs. and Mesdames John Lloyd, Philadelphia, Pa.; Waldo Faulkner, North Carolina, Harold Jordon, French Stone, and Theodore Walker, all of Washington, D.C.

Mrs. Ruth Jennifer, Drs. and Mesdames William Hall, William Garner, Messrs. and Mesdames Ewell Finley, New York, Charles Brown, George Lettier and Charles Michael.

Mrs. Lawrence Mapp (Iris), Messrs. and Mesdames Walter Edmonds, Clements Nixon, Daniel Ringgold, Ralph Johnson, Wilfred Seaborne, Roy LaMar, Washington, D.C., and Dr. Robert Lloyd.

Mr. and Mrs. Joel Newson (Sarah), Drs. and Mesdames Tyson Tildon, Joel Carrington, Messrs. and Mesdames Thornton Umphrey, Robert Diggs, Clarence Coleman, Lloyd Davis and Robert Dunmore.

Mrs. William Pinderhughes (Alice), Drs. and Mesdames Albert Burwell, Herbert Trader, Irving Henry, H. G. Chissell, Messrs. and Mesdames A. Paul Moss, Alec Rivera, North Carolina; Roger Johnson, Raymond Pinderhughes, and Col. and Mrs. William Harris.

Col. and Mrs. Donovan Queen (Helen), Pa.; Dr. and Mrs. Edward McDaniels, Messrs. and Mesdames Harry Davis, Washington, D.C.; Roger Simkins, Washington, D.C.; David Wright, Wesley Stubbs, Paul Beckham.

Mr. and Mrs. E. V. Stokes (Théa), Messrs. and Mesdames Lawrence Robinson, Raymond Winckler, Marshall Pyles, Lloyal Randolph, Robert Harris and Clifton Gattis.

Judge and Mrs. Robert Watts (Jackie), Drs. and Mesdames Thomas Jones, Theodore Patterson, Messrs. and Mesdames Emile Gibson, Heber Watts, Charles Wagner and Mrs. Margaret Armstrong.

Mr. and Mrs. John Wood (Dot), Judge and Mrs. William Thompson, Washington, D.C.; Messrs. and Mesdames Warren Weaver, Samuel Daniels, Douglass Henderson, Philadelphia; Bernard Bell, Del Peters, Osborne Dixon, Ed Wolfe, Mrs. Myrtle Bowman and Frances Hutchins, both of New Jersey.

—Columbia

(Continued From Page C-17)

and was placed in the hands of the membership committee.

The committee telephoned each member asking for only vegetables, a salad and a gift if they so desired. Cooperation was extended to the fullest, collards, kale, string beans, and all kinds of salads, but where were the meats, beverages, bread, and sweets were the concerns of the members. Where was it coming from?

When the members walked in the Conference Room, there was a long table set up with a huge cake in the center enscribed "Happy Birthday, Rev. Long, and Happy Birthday St. Johns Baptist Church '73," coffee, punch, turkey, ham cakes, pies and home made hot rolls, all prepared by the first lady of the church, Mrs. Bernice Long. Let's toss an orchid to the lovely lady. Cuff Note: After purchasing all of that expensive meat, give her another orchid. St. John members.

The Rev. Mr. Long was showered with many lovely gifts.

Mrs. Bernice McGowan had the pleasure of assisting the Reverend in opening his cards and beautiful gift and with expression, announcing the donor.

A CONCERT

The Social Security Choir will be in concert at the Interfaith Building Sunday, May 6, at 4 p.m. Clarence Fraizer is chairman of this affair — Support this affair.

THOUGHT FOR TODAY:

"Talk happiness. The world is sad enough without your woe." — Orison Swett Marden

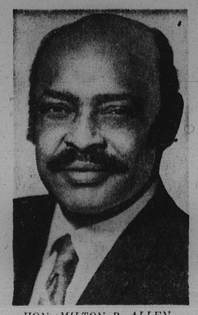

HON. MILTON B. ALLEN to receive Unsung Hero award Sunday at Civic Center

—R.S.V.P.

(Continued From Page C-17)

gala gathering was held at the Glen Burnie home of Mr. and Mrs. Richard Fields.

About that day were the honoree's mother, Mrs. Bertha Hall, and daughters, Mrs. Rosalie Fields and Evangeline McCoy. Also, Mr. and Mrs. Richard D. (Glen) Fields, Terrie and Timothy Robinson.

In addition, her grandchildren were there: Mr. and Mrs. Solomon Henson, Alfred McCoy, Junius J. Jefferies, Mr. and Mrs. Judge Watkins, Mr. and Mrs. Benjamin Keene, Richard Fields and Miss Carliss Howard.

PROVIDENT SHOW

The Provident Hospital Auxiliary is once again in the midst of preparations for what promises to be its finest benefit show and luncheon.

On Sunday May 20 at Martin's West at noon this organization will present some of Baltimore's most talented designer's garments, the newest looks from area shops, and a bevy of beautiful models. Mrs. Ruth Pratt is chairwoman and Mrs. Beatrice Avery, is co-chairwoman for the affair.

The theme this year "It's in the The Stars," attempts to capture the mood of the current astrology rage. A palmist will be on hand to tell fortunes.

Guests will have a chance to win one of several elegant door prizes during the intermission. Everyone in attendance will receive a souvenir program prepared under the leadership of Mrs. Lorraine King. A full luncheon and cash bar are also part of the gala event. A musical ensemble will entertain throughout the afternoon.

Miss Majorie Joiner is the president of these dynamic and dedicated women of the auxiliary. This affair is a continuation of their efforts to do their part in assisting with the financial needs of the hospital. The monies raised will be used in a number of areas and to pay for some much needed equipment. And will supplement the ongoing activities of the group such as the auxiliary gift shop and the beauty nook in the hospital.

Among the designers who will present their creations are Selma Thomas, Rodney RaAkbar, Jacqueline Britton and others. Well known professional models including Sylvia Mackey and Carlotta Moore will display garments from area shops as well as original designer fashions. Mrs. Willia Bland is fashion coordinator; Mrs. Gloria Basfield is assisting her.

Tickets for this event will be $8 and be purchased from any member of the auxiliary or from the gift shop at the hospital. Bus transportation from the hospital to Martin's West and back will again be available.

Information concerning reservations can be secured from Mrs. Ruth Tibbs, executive director of Auxiliary Services, by calling 462-4700-ext. 2353, the gift shop, ext. 2205; or Mrs Dorothy Tucker 523-1392.

AN EXTRAVAGANZA

Delta Sigma Theta Sorority, Inc. is planning as part of its annual May Week observance an "Educational Development Extravaganza" in Hopkins Plaza on May 6, from 3 p.m. to 7 p.m.

The purpose of the occasion is to recognize academic achievement. Science projects, language arts communication, music, modern and African dances, vocational technology such as cosmetology, arts and crafts are areas of emphasis for this event. Performing, academic, and creative talent. Performing, academic, and creative talent will be on display.

Members of the May Week committee are: Sorors Anne Fuller, chairwoman: Josephine Brown, co-chairwoman; Emily Allen, Rosemary Backus, Dorothy Barrick, Martha Bradford, Patricia Carrington, Barbara Cruise, Sarah Gwaltney, Annette Hall, Laura Knight, Mabel Murray, Janice Page, Anita Powell, Thelma Taylor, Rosita Uncles.

GOLDEN RULE

The Golden Rule Guild for Mental Aid, Inc., will hold its 24th Annual Donor Luncheon at noon on May 16th at the Summit Country Club, Old Pimlico Rd.

The invited guests include the following coordinators of volunteer services.

Mrs. Betty Ann Smith, Crownsville State Hospital; Mrs. Dorothy Thomas, Spring Grove State Hospital; Mrs. Eudice Lehman, Springfield State Hospital, and Mrs. Joseph Gully, at the Regional Institute for Children and adolescents.

The Donor Luncheon Committee Chairwoman, Mrs. Ernest Mortiz, announced that the entertainment will feature Frank Whitmore and Gladys Callahan, well known artists who have appeared with the Baltimore Symphony Orchestra, the Gettysburg Symphony Orchestra and for eleven years both have appeared with the "Concert Under The Stars."

This annual event provides funds that enable the Guild to carry on its program of serving more than 800 patients each month.

AN EXTRAVANZA

The Newest Breed, directed by the famed Mrs. Evelyn Wilson, will provide the music for the big social event this weekend.

It's the Provident Community Mental Health Advisory Board and PALMA Volunteers and the Westside Housing Committee's Unsung Hero Community Awards benefit, to be held Sunday at the Civic Center beginning at 5 p.m.

Proceeds from the affair will be used toward the renovation of the Old Majestic Hotel which will be utilized as the new Provident Community Mental Health Center.

Those to be honored are: the Rev. Vernon N. Dobson, William King, John Green, Mrs. Hattie Harris, Mrs. Myrtle McCullers, Mrs. Naomi Brown, Fred Clifton, Mrs. Roberta Goodwin, the Rev. William Payne, Milton Sheppard, Mrs. Esther Vines and Lee Douglass.

Also, Ms. Evelyn Whyte, the Rev. J. W. Williams, John Herbert, Ms. Rosa Lee Gilbert, Stephen T. Milburn, Ms. Willana Valentine, States Attorney Milton B. Allen, Mrs. Arline Simms, Mrs. Ruth Ford, Mrs. Roberta Gains, Ms. Gladys Tyler, Roscoe Herring, Ervin Butler, Shephard H. Berge Jr. and Elzie M. Williams.

BLACK FEMINIQUE

Two Saturdays ago in the Mondawmin Mall, Black Feminique, Inc., headed by Mrs. Delores Williams and the Ebony Sophisticates featured what's new for spring.

Fashions came from Mondawmin merchants with music by Mrs. Margaret Bass of Margaret's Music Land. Mrs. Williams was the commentator.

Black Feminique, Inc. is a non-profit organization whose objectives are to stimulate the black woman to develop her individual feminity and talents; to create a deeper awareness of the need of love between the black man and woman; to strengthen black family life, and to project the black experience as a creative and productive force.

Other officers are Mesdames Sylvia Grace, vice president; Delores Brown, treasurer and Harolyn Harrison, secretary.

CARROLL HOME

Patients at the N. M. Carroll Home, Carrollton Ave., were entertained last Saturday by members of the Chi Eta Phi Sorority. It was an Easter rememberance program.

Sorors Mabel V. Hawkins and Mildred Gambrill presented slides and objects collected from their recent tour of the Holy Land. Also, a musical program was rendered by Matthew B. Fraling.

Other Sorors present were Mesdames Rosetta Sanda, basileus; Clara Frailing, Hazel I. Bailey, Rose Lewis, Cecelia Hughes, Barbara K. Cephas, Gertrude Hodges, Mary Peck, Phyllis Shamwell, Rose Hines, Erlene F. Frod and Bara Cassidy.

THANK YOU

Residents of the Carroll Home send a special thank you to those who helped make their Stay At Home Tea a success. The affair was sponsored by Mrs. Eleanor Cook, a resident of the HOME. Over $800 was raised.

EASTER LUNCHEON

The Women's Auxiliary of the United Baptist Ministers Council of Md. held their annual Easter luncheon on Monday at the Lord Baltimore Hotel. Mrs. Hazel I. Williams chaired the afternoon affair. Working with her were Mesdames Chestina Mace, co-chairman and Miss Helen Benton, president. The Rev. Montague Brackett is president of UBMC of Md.

PLEASANT MANOR

Patients at the Pleasant Manor Nursing Home on Park Heights Ave. were in for a pleasant surprise when the Robert Young group entertained them on a recent Wednesday afternoon.

The group danced and sang which brought lots of joy to the patients.

The Auxiliary of the Home will hold its second annual banquet on May 30 at the Emerald Gardens.

LITTLE IMPORTANT PEOPLE

Mrs. Katherine Milburn, counselor at Community Action Agency Center No. 23, located at 740 W. Saratoga St., and Mrs. Dallie Taylor and Mrs. Dorothy Martin, will be honored at a

(Continued On Page D-31)

MISS IOTA
Pretty Cheryl [illegible] Branch won the title of Miss Iota Phi Lambda at the group's luncheon fashion show, held April 14 at the Holiday Inn-Downtown.

SHEPHARD H. BURGE to receive Unsung Hero award

Also seen at the Kappas affair last Friday were Mr. and Mrs. William P. Johnson (Ida). (Photo by Moss)

for and about Women

COORDINATOR AND MODELS — Mrs. Regina B. Smith, left, was hostess and coordinator of a designers fashion show held two Saturdays ago at the Madison Avenue YWCA. At right are models Amanda Lambert and Fifi Bell featured in what's new for spring. (AFRO photos by Mark D. Baird)

Patterson Asbury AME Zion holds 33rd annual Women's Day

By BRENDA J. WRIGHT

The women of Patterson Asbury AME Zion Church made Easter Sunday, one to remember as they held their 33rd annual Women's Day.

Most of the church women were elegantly dressed in floor-length burgandy dresses with pink accessories and corsages. At a glance, even visitors could tell it was "their day."

Women's Day began with a 7 a.m. breakfast, followed by Sunday Church School, the morning service, dinner and the afternoon service. Theme of the day was "Is your All on the Altar?"

Guest speaker at the morning service was the Rev. Mrs. Diane Gwynn, associate minister of New Metropolitan Baptist Church. A native Baltimorean, the Rev. Mrs. Gwynn is employed by the Baltimore City Public Schools in the Division of Special Services.

The Rev. Mrs. Gwynn, a dynamic speaker, spoke on the topic, "Committal: The Spiritual Adultery."

The afternoon guest speaker was Mrs. Myrna Powell, associated with Ebenezer Baptist Church. An eloquent speaker, she chose the subject, "Choose Ye this Day Whom Ye Shall Serve."

Both services featured women of other area churches. On the programs were: Mrs. Gertrude Truss, Union Wesley A.M.E. Zion Church; Mrs. Kathy Simpson, Pennsylvania Ave. A.M.E. Zion Church; Mrs. Joyce Peliford, Mt. Pleasant Baptist; Mrs. Mattie Hill, St. Abraham Baptist; Mrs. Mildred Butcher, Ebenezer Methodist; Mrs. Bessie Monk, Pa. Ave. A.M.E.; Ms. Beverly Jones, New Trinity Baptist Church; and Mrs. Marilyn Arter, John Wesley A.M.E.

Special guests at the afternoon service were the Soul Seekers of Ivory Temple Christian Community Church, who filled the church with music.

Patterson Asbury members on the programs included: the Rev. Howard Daniel Diggs, pastor; Miss Sylvia Wright, organist and chairman of Women's Day for the fourth year; Mrs. Carrie Jordan, Mrs. Mildred Turner, Miss Patricia Chandler, and Mrs. Louise Diggs.

Also Mesdames Carrie McNeil, Doris Woodard, LaVerne Steele, Tinnie Brown, Helena Harris and Thomasena Hester, and Misses Renee Woodard, Angela Woodard and Duanelle Woodard.

Goal for this year's Women's Day was $1,500 and the women of Patterson Asbury came close to realizing it.

The women worked hard and raised over $4,000. Raising the most money was Mrs. Loretta Tripp, longtime member who also was active on the decorating, sewing and printing committes.

Women's Day officers were: Miss Sylvia Wright, chairman; Mrs. Ella McNeill, co-chairman; Miss Patricia Chandler, secretary; Mrs. Louise Diggs, advisory chairman; and Mrs. Audrey Woodard, program chairman.

Other members of the Women's Day committees were: Mesdames Mamie Wright, Mary Harry, Helena Harris, Lucille Battle, Doris Woodard, Mildred Turner, Doris Brown, Thomasena Hester, Valarie McGee and Viola Chandler.

Also, Mesdames Theola Simpson, Carrie Jordan, Ella McNeil, Maureen Barnett, Susan Burgess, Tinnie Brown, Bertha Chandler, and Misses Laura Branch and Patricia Richardson.

And, Mesdames and Misses Sheila Brown, Virginia Overy, Cynthia Brown, Angela Woodard, Bridgett Woodard, Thereza Elliott and Charlotte Overy. Eugene Tripp was on the printing committee.

Woodlawn HiGHlights

By MARJORIE R. GREEN

MRS. GREEN

Monday, April 30, will begin Consumer Information Week at the Social Security Administration. Each day, 11:30 A.M. to 1 P.M. there will be a guest speaker in the Multi-Purpose room of the Altmeyer building. Some of the scheduled speakers are: Esther Peterson, Consumer Advisor to the President of Gaint Foods. She will speak on Tuesday.

Mrs. Norma Maiden, Chairman of Home Economics at Morgan State College will give a food demonstration on Thursday. On Friday, Anne Lane and Thomas Decilles from the Food and Drug Administration will speak on "Over the Counter Drugs".

* * *

Miss Diane Bell, Control Clerk in the Bureau of Disability Insurance has been granted a high quality pay increase. Her demonstrated ability and high degree of effectiveness merit this recognition. She has been in BDI since she entered on duty three years ago.

* * *

The Social Security Chorus under the direction of Norman McNeil will present their spring concert on Sunday, May 6. The concert will be held at the Inter Faith Center in Columbia at 4 P.M. and will feature children of SSA employees. Donations to this affair will be presented to St. Johns Church.

* * *

Mesdames Olivia Checks and Pearl Zanders are in training as Social Insurance Claims Examiners in the Division of Adjustment Operations under the Stride Intern program.

* * *

SSA PROFILE

Frederick D. Bailey, SSA Tour Guide and Unit Supervisor in the Investigating Unit of Earnings Accounts started to work at the Social Security Administration in 1949.

During World War II he served in the U.S. Army in the European Theatre of Operations and later attended Howard University in Washington. He is a past recipient of the coveted Commissioners Citation.

A native Baltimorean, Mr. Bailey is very active in Community volunteer work and is interested in the problems of the inner-city area, with a special emphasis on Drug Abuse.

After the 1968 disorders in Baltimore, he was selected as a panelist for Project Commitment created by the Catholic Archdiocese of Baltimore.

Because of his experiences and effective leadership ability Fred was recently granted a leave of absence from his job to participate as a teacher in the Presidential Classroom for Young Americans Program. He was the third SSA employee to be chosen to teach in this program that provides a concentrated study of United States government to selected secondary high school students throughout their personal involvement and contact with the institutions and leaders of the nations.

The first week was spent in orientation classes with other government and military personnel. The students arrived at the Shoreham hotel in Washington from all over the U.S. on February 17 to learn about the pressures, problems and actual functioning of our system of government.

Mr. Bailey, who enjoys working with young people speaks of his seven weeks in the Presidential classroom as being a deeply rewarding experience. The exciting assignment that ended April 7 also gave him the opportunity to visit most of the historic and special attractions in the Capitol city.

It was a joyous but sad day in the Altmeyer building last Friday afternoon. Sad because that was the day Press Officer, Charlotte Censon turned in her building pass and said goodbye to co-workers after almost 30 years with SSA.

Joyous because the farewell gathering was gay and full of laughter, jokes and gifts. Among the many gifts was a testimonial signed by Acting Commissioner, Arthur Hess which read in part: "Charlotte Crenson is an exceptional public servant passionately dedicated to the rights of the public to have full information and service". Charlotte is leaving to take a new job with the National Blue Cross Association in Washington as Senior Director of Consumer Affairs.

During the reception John Bisham Jr., president of chapter 129 American Federation of Police presented honor awards to both Charlotte Crenson and Arthur Hess for distinguished achievements in public service. The local 129 group also gave Charlotte an individual certificate of appreciation.

* * *

Interesting guest met at the reception was syndicated newspaper columnist, Bruce Biossal. He has written two books about Social Security in addition to a series of articles on the Social Security Amendments of 1972.

* * *

The K.L.W. invite all SSA employees to participate in their benefit fund raising party to be held at Club Vensus on Sunday, April 29 at 3 P.M.

Send contributions to this column:

c/o WOODLAWN HIGHLIGHTS, P.O. Box 785, Baltimore, Md. 21203

Social Welfare spring forum set

The Maryland Conference of Social Welfare will have its two-day forum May 3 and 4, at the Civic Center. Thomas D'Alesandro, III is chairman.

This year's theme is "People and Fiscal Problems." The forum will begin 8:45 a.m. with registration and will be followed by 14 workshops.

In existence for nearly 70 years, the conference is a state wide group made of 1,500 members and 80 agency members.

* * *

Included in the workshops will be a discussion on the kind of services needed by the elderly, what the elderly can do about them and where they will get the money.

The last two workshops will include discussions on what is being done on federal, state and local levels to upgrade volunteers and volunteer programs and on manpower revenue sharing.

Details concerning registration and forums may be obtained from the Maryland Conference of Social Welfare22 West 25th St., Baltimore, Md. 21218.

Still openings at special camp for handicapped

The Baltimore-Central Maryland League for Crippled Children and Adults is now accepting applications for this season's camping for handicapped children at Camp Greentop.

Located in the Catoctin Mountains near Thurmont, Maryland, Greentop was the first summer resident camp for crippled children in the United States and is leased from the National Park Service.

Camp Director, Rebecca Wright, announced that she is currently filling the few remaining camp staff appointments, and that applications are being received from handicapped children 7 through 17 years of age for 2½ week sessions.

The first session for 12 to 17 year olds will run frm Tuesday, July 3rd to Sunday, July 22nd," she said.

"The younger children from 7 to 11 years will have their session from Tuesday, July 24th to Friday, August 10th.

Northwestern grads hold carwash Sat.

The Farewell Committee of the Class of 1973 of Northwestern High School, Park Heights Ave. and Fallstaff, will hold its Car Wash Jamboree on the school parking lot, Sat., April 28.

While you wait for your car to be cleaned, you can purchase baked delicacies in the Bake Sale adjacent to the car wash.

The prices will be $1 for exterior and .50 for interior.

J.J. CUMMINGS & SONS
"FLOWERS FOR ALL OCCASIONS"
Priced Reasonably — Expertly Arranged
Member: Florist Telegraph Delivery Assn.
1123-25 W. BALTIMORE STREET
PHONE: PLAZA 2-1374, 1375, 1376
NO BRANCH STORES

ARBUTUS MEMORIAL PARK
BALTIMORE'S MOST BEAUTIFUL CEMETERY
Choice Crypts For Above Ground Burial Or Lots For Conventional Ground Burial
$125 and up
CALL 242-2700 FOR APPOINTMENT

The CHARLES R. LAW MORTUARY
The Original Funeral Home Established 1942
3 MODERN AIR-CONDITIONED LOCATIONS DAY OR NIGHT
Dedicated to continue our proud tradition of considerate professional attention.
Charles R. Law, Founder — Mrs. Charles R. Law, Owner Funeral Directress
802-08 MADISON AVE. Main Office 728-7560
307 MAIN ST. Turner Station Branch 728-7560
4204 RIDGEWOOD AVE. W. Balto. Branch 728-7560

PLAYTEX® 18HOUR GIRDLE & BRA
NOW IN DD SIZES
SALE
$1.51 OFF ON GIRDLES ($1.01 on Brief)
51¢ OFF ON BRAS (Styles #20, 27, 220, 227)
These are the famous firm control girdles and support bras that are comfortable for hours. They're made with the exclusive Playtex stretch fabric with the exact combination of strength and softness for truly comfortable support and control.
SAVE $1.51 on Girdles—(Brief $1.01 off)
Brief XS, S, M, L, XL* Reg. $8.95. Now $7.94.
Shortie XS, S, M, L, XL* Reg. $10.95. Now $9.44.
Average Leg S, M, L, XL* XXL* Reg. $11.95. Now $10.44.
Long Leg S, M, L, XL* XXL* Reg. $12.95. Now $11.44.
Girdle S, M, L, XL* XXL* Reg. $10.95. Now $9.44.
High Waist Average Leg S, M, L, XL* XXL* Reg. $14.95. Now $13.44.
High Waist Long Leg S, M, L, XL* XXL* Reg. $15.95. Now $14.44.
High Waist Girdle S, M, L, XL*, XXL* Reg. $12.95 Now $11.44. (*XL, XXL—$1.00 More)
SAVE 51¢ on Bras (Styles #20, 27, 220, 227)
Regular Bra—Style #20/27—34-36A, 32-42B, 32-42C, 32-42D*, 32-46DD* Reg. $6.00. Now $5.49.
Long Line Bra—Style #220/227—34-42B, 34-44C, 34-44D*, 34-46DD* Reg. $9.00. Now $8.49. (*D, DD—$1.00 More)
Notions — 1st Floor — Downtown, Westview and Mondawmin
BRAGER-GUTMAN'S

HAIR WEAVE
FOR LADIES AND MEN—LIVE IN YOUR HOME
HAIR WEAVE and BEAUTY, INC.
3315 GARRISON BLVD. OPEN 9-7—6 DAYS
BEFORE AFTER BEFORE AFTER
HAIR WEAVE IS NOT A WIG—IT NEVER COMES OFF
COME IN TODAY AND LET US SHOW YOU HOW MUCH YOU CAN IMPROVE YOUR PERSONAL APPEARANCE.
SEEING IS BELIEVING
HAIR WEAVE DOES MAKE A DIFERENCE
FOR YOUR LIVE FREE HOME SHOWING CALL 466-4200
NO ONE EVER REFUSED CREDIT
LITTLE OR NO MONEY DOWN
STOP IN TODAY AND MR. RAY WILL MAKE TERMS TO PLEASE YOU

PERMANENT EYELASHES IN JUST 30 MINUTES
EVERY WOMAN CAN NOW LOOK MORE BEAUTIFUL WITH OUR PERMANENT EYELASHES
BEFORE AFTER
No Appointment Necessary (MAYBE JUST A SHORT WAIT)
LIMITED TIME ONLY $7.50 COMPLETE APPLICATION
NOW ON SALE LOWEST PRICES WIGS FOR LADIES AND MEN