Baltimore Afro-American

Founded August 13, 1892—This Is Our 81st Year—68,878 Families Read The AFRO Last Week.

SPEAKING OF GRADUATES, here are our distinguished grads in the family of Mr. and Mrs. Charles (Elean) Terrell, 1321 Bonapart Ave., parents of seven children and all members of East Baltimore's Waters AME Church, the Rev. Melvin C. Swann, pastor. From left the sons photographed by the AFRO's I. Henry Phillips are, Robert, married, veteran, to receive a bachelor of science degree, Morgan State, Sunday; Eric, to graduate from Polytechnic in June; Rufus, a veteran, to receive a bachelor of science from Morgan Sunday and Thomas, veteran, and personnel director at Coppin State, to receive a masters degree from Coppin.

SCHOLARSHIP AWARDS made possible by State Senator Verda F. Welcome went to (from left) Gregory Reed, Poly, to go to University of Maryland Baltimore Campus; Glida Ayers, Forest Park, to Morgan or UMBC; Mary Lloyd, Walbrook, to go to Coppin State; Wanda Hanna, Douglass, to go to Bowie and Karen Barham, Edmondson, to go to Towson State. Senator Welcome is seated center.

(AFRO Staff Photo by Fletcher Roberts)

PROUD PARENTS of a family of graduates are Mr. and Mrs. James E. Williams, 2534 Edmondson Ave., Mr. Williams himself is a May 17 graduate of the Contractors Upgrading Program of the Institute of Construction. Son, Gregory James Williams, was graduated last week with a bachelor of science degree in accounting, the first of his race, from College Park University of Maryland and now with a Charles Center accounting firm; Daughter, DeVera Williams, finished the Maryland School for the Blind and Parkville Senior High in June, has a scholarship to the Communtity College of Baltimore. Ronda Lynn Williams, 15, graduates from Rock Glenn Junior High in June and goes to Poly Western in September.

Police recapture Pen escapee in armed manhunt

By WILLIE EGYIR

Over 40 uniformed and plainclothes policemen, defying torrential rain, apprehended a 26-year old state penitentiary escapee in a massive manhunt lasting nearly an hour in the 2100 block Bolton St. last Wednesday.

Marvin Hill, serving 20 years for armed robbery reportedly escaped with four other inmates at about 7 p.m. Feb. 21. He has been in jail since 1968.

Hill who has since been returned to the penitentiary will be charged with escape and robbing a jail guard, according to police.

Sgt. Richard Francis of the Police Escape Unit told the AFRO shortly after Wednesday's capture that two of the other four escapees had been recaptured.

• • •

Still at large are William Sewell, 24, serving life plus 20 years for homicide and robbery; and Walker Gladden, 25, serving 40 years for armed robbery.

Sgt. Francis stated the manhunt was triggered off by reliable information that Hill was hidding in one of three addresses in the 2100 block Bolton St.

"When we arrived there we saw him running across the roof. At first he looked like he was armed but he had no weapon when we captured him," reported Sgt. Francis.

According to him there was quite a chase in the row block building as the escaped inmate played hide and seek with them. However, said police, friendly residents opened their doors to them and "we finally captured him in a cellar where he was hiding."

Miss Claudine Hale, 27, a resident in the 2100 block Bolton St., commended the efficient manner the manhunt operation was conducted.

"I think they did a pretty good job. There was not breaking of doors or nothing. They didn't shoot anybody."

When the AFRO arrived on the scene at about 9:45 a.m., the whole block was sealed off with armed officers standing around. There were over 20 police cars and over 200 persons watching the hunt from their windows and street sides.

One resident told the AFRO: "We thought it was a narcotic raid. The police handled the situation well, and nobody panicked."

Scholarship law challenged

Despite an impending threat of ultimate revocation by the state scholarship board, Sen. Verda F. Welcome (D., 4th Baltimore) gave notice, Wednesday, that she is defying state law and is recommending seven students from her district for state Senatorial scholarships.

The controversial state scholarship program, administered by the state Scholarship Board, requires that candidates for scholarships receive scores above 800 on the nationally competitive Scholastic Aptitude Test (SAT) to be eligible for state assistance.

The SAT scores of the seven students recommended by Sen. Welcome ranged from 570 to 750. Of the total of 282 students who had applied to her office, she said, only 78 had scored 800 or more on the three-hour examination.

Citing the extreme need and understanding qualifications of the seven students, Sen. Welcome vowed a "fight in court', if necessary, to insure that these students are afforded an opportunity to attend college, all of whom have already been accepted by one or more colleges.

She went on to say that the refusal to grant these students scholarships "simply because they did not pass an arbitrary score on the test seems to defeat the purpose of the scholarship."

REGINALD MYERS

Boy, 4, killed by cab

Tragedy struck the home of Mr. and Mrs. Bernard Myers Tuesday evening, when their four-year-old son, Reginald, was struck and killed by a cab in front the house at 614 Glenwood Ave.

Mr. Myers, a truck driver, said he was returning from work when the tragedy occurred.

He told the AFRO, "I got out of the truck, and was in the house for about 10 or 15 minutes. I was sitting at the table and I asked where Reginald was and that's when I heard a car skid.

"My wife said, 'Oh, my God, I hope it's not Reggie,' and when we looked out side, we saw that it was our son."

Although the Myers child's death was the first fatality in the Glenwood area, residents said six youngsters had been hit by cars within the past year.

• • •

Mrs. Delores Wallace, 724 McCabe, told the AFRO that three of her sons were hit by cars within the last 24 months.

"The streets are very narrow and kids are always playing in them. There

(Continued on Page B-11)

GRIEVING PARENTS of 4-year-old Reginald Myers who was struck and killed by a cab Tuesday, are shown here, one day after the tragedy. Bernard Myers and Mrs. Helen Myers were preparing to have dinner when their son was killed.

THE MAJOR SPEAKS TO THE PEOPLE

Be careful this holiday

By MAJOR JAMES A. WATKINS

The long Memorial Day holiday weekend ahead is occasion for all citizens to enjoy the opening of the outdoor season without disaster.

Escape from sorrow and trouble can come only by being careful in driving, boating, swimming and partying. Most tragedies occur from carelessness.

Although holidays are occasions to take us away from everyday stress and strain and work, we can not abandon all restraint and throw care to the winds.

WATCH CHILDREN

Parents are asked to watch children at play, at home, at beaches and pools and in the park. Adults should observe safety rules at home, at celebrations, cookouts, wherever they are

Drivers should not drink. Drinking drivers mean death on the road.

BE KIND

Last but not least, all citizens should be kind and thoughtful of each other so that tragedy will not come at anyone's expense.

Let us all band together to see that the official beginning of a summer out of doors is safe and happy.

On duty during the holidays to serve all citizens will be:

EMERGENCY NUMBERS

Fire Department - Dial 685-1313

Police Department - 222-3333

Ambulance - 396-1111

GREGORY JAMES WILIAMS to Charles Center accounting firm.

Drinking Driving Convictions

Following are recent convictions of adults for alcohol-related traffic offenses in the Greater Baltimore area, compiled by the Baltimore Alcohol Safety Action Project from Baltimore City District Court records.

January 5, George Burroughs, 100 block S. Mount St. — impaired; Jan. 6, Calvin Richardson, Donaldson Ave., Severn, Md. intoxicated; Jan 7, Edward Carey, 300 block 5th Ave., intoxicated; Jan 10, Jesse V. Yarborough, 1800 block Etting St., impaired; Jan. 22, William Dorsey, 2500 Madison Ave., intoxicated; Jan. 24 James Taylor, 100 block E. Lafayette Ave., intoxicated; Jan. 28, Noah L. Paye, 1100 block E. Pratt St., impaired; Jan. 28 James M. Bagby, 5300 block Ethelbert Ave., impaired; Feb. 1 Robert Molloy, 3300 block Clyde St., intoxicated;

Feb. 2 Lawrence Hedinger, 3500 block Chesterfield Ave., intoxicated; Feb. 2 James Veney, 2100 block Garrison Blvd., intoxicated; Feb. 3, Julius Byrd, 2800 block Hollins Ferry Rd., intoxicated; Feb. 3, Chive Fronebergar, 300 block N. Dennison St., intoxicated; Feb. 6, Sterling Bowers, Jr., first block Spartan Drive, intoxicated; Feb. 9, Thomas Vincent, 1300 block E. Biddle St., impaired; Feb. 10, Wallace Thomas Jr., 4100 block Stokes Drive, impaired; Feb. 14, Floretha Phair, 300 block Athol Ave., intoxicated;

Feb. 14, Philip Crawford, 1500 block N. Fulton Ave., intoxicated; Feb. 16, William Eubert, 7700 block Bagley Ave., impaired; Feb. 17, William Bradford Jr., 2300 block Springhill Ave., intoxicated; Feb. 21, Michael Basqiulos, 1900 block Hollins St., impaired; Feb. 24, Bernard Briggs, 2200 block W. Fayette St., intoxicated; March 2, William M. Beegle, first block S. Kresson St., impaired;

March 2, Josh D. Whitley, 3900 block Colborne Road, intoxicated; March 3, Alonzer Rhodes, 100 block N. Pulaski St., intoxicated; March 3, Raymond Moore, 1800 block Druid Hill Ave., intoxicated; March 3, Mary K. Cutsail, 4300 block Frankford Ave., impaired;

March 4, Joseph Lee, 3100 block Woodland Ave., intoxicated; March 11, William Jacobs, 1300 block Wilson Road, Waldorf, impaired; March 13, Allen Ligon, 1900 block Pennsylvania Ave., intoxicated; and March 13, William Butler, 700 block Mura St., impaired.

DeVERA WILIAMS Md. School for Blind grad, only one of her race to finish Parkville Senior Hi.

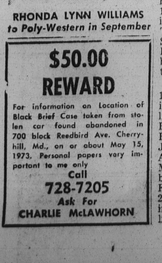

RHONDA LYNN WILLIAMS to Poly-Western in September

$50.00 REWARD

For information on Location of Black Brief Case taken from stolen car found abandoned in 700 block Reedbird Ave. Cherry-hill, Md., on or about May 15, 1973. Personal papers very important to me only

Call 728-7205

Ask For CHARLIE McLAWHORN

Dr. Jackson, 84 today

Dr. Lillie Mae Jackson celebrates her 84th birthday today (Friday). For over 30 years she was the dynamo behind the Baltimore NAACP, one of the most active branches in the country.

Because of her leadership, she has won the title of Baltimore's most remarkable woman and respect of hundreds. For many years, she has been honored for outstanding accomplishments that have been realized through hard and diligent efforts in cooperation with her family, co-workers, civic workers and many friends.

As Dr. Jackson observes her birthday, she looks proudly at the many citations, received throughout the years from various organizations.

Here is a letter Dr. Jackson received from her daughter, Mrs. Virginia Kiah of Savannah, Ga.

Dear Dear Mamma:

Congratulations on your 84th birthday! You have been such a wonderful mother not only to your own, but to many, many others.

We are so thankful that you have lived to see the fruits of your many labors, civic as well as otherwise. When I see black policemen, firemen, clerks in the stores, children of the Afro-American race and white studying, playing side-by-side in this deep-deep South, I think of you immediately. You have been a trail-blazer, a pioneer for all of this.

Enclosed find a little check for your birthday. Do with it what you will.

I know everyone is rejoicing as we are that you have "climbed to the top of the mountain and can look over." All our love to you... with best wishes for the happiest birthday ever."

Note: The check enclosed in this letter was turned over to Freedom House, Inc. founded by Dr. Jackson to help the program of improving the community.

DR. LILLIE MAE JACKSON

Wire tap case set June 6

Attorneys for Del. James A. "Turk" Scott, charged in a $10 million heroin conspiracy, entered a motion in a federal court Thursday to throw out wire tap evidence in the case.

Federal Judge Frank A. Kaufman set a date of June 6 for a court hearing on the wire tap evidence.

In another development, Judge Kaufman denied a motion for acquittal entered by Robert Carr, an attorney for Charles (Piggy) Sedgewick, a co-defendant in the case.

Memory recital

A recital in memory of Adah K. Jenkins, will be given Sunday 5 p.m. by Students of the Piano Teachers Activities Group which Mrs. Jenkins was a beloved member. The public, and especially the former students of Mrs. Jenkins are invited to be present at the Metropolitan Methodist Church, Lanvale St. and Carrollton Ave. Mrs. Jenkins was the Afro music critic nearly a quarter of a century.

MONDAY Wreath to honor black soldiers

The American Legion Department of Maryland Inc., Federal Post No. 19, will lay a wreath on Monday, Memorial Day, at the monument located at Lexington and Calvert St. in memory of all black soldiers who have served in the war.

Participating are the Rev. Joseph C. Thompson, Chaplain; Mrs. Lillie Hungerford, commander; Albert Gough, service officer; Nathaniel A. Felton Jr. first vice commander; Lewis Hughes, second vice commander and William E. Kess.

$50 a WEEK is what the AFRO pays for news tips. You can win if you call AFRO City Desk, 728-8200, and say, "I've got a news tip." Share in the AFRO's jackpot!

MEMORIAL WEEKEND
BEER—WINE—LIQUOR
SALE!
Thurs., Fri. & Sat. til 10 P.M.
Mon., Memorial Day 'til 2 P.M.

CASH & CARRY			
CANADIAN MacNAUGHTON	4.69 qt.	V.O.	12.69 5 gal.
CARSTAIRS	3.63 qt.	SMIRNOFF VODKA	8.19 5 gal.
BACARDI RUM	3.84 fifth	JOHN WALKER RED	13.49 5 gal.
GORDON GIN	3.49 fifth	OLD TAYLOR	9.69 5 gal.
CALVERT WHISKEY	3.49 fifth	MR. BOSTON ROCKING CHAIR	6.99 5 gal.

WINES	
MANISCHEWITZ CREME-CONCORD, white, pink, red	1.39 fifth
YAGO SANT GRIA	1.49 fifth

BEER			
SCHAEFER 12 OZ. BOTTLES	3.49 case	BUDWEISER 12 OZ. CANS	4.49 case
BLACK LABEL 12 OZ. BOTTLES	3.69 case	MILLER 12 OZ. CANS	4.49 case
SCHMIDT'S 12 OZ. BOTTLES	3.49 case	TUBORG 12 OZ. BOTTLES	4.99 case
NATIONAL 8 OZ. CANS	2 cases for 4.99	NATIONAL PREM. 12 OZ. BOTTLES	4.99 case

CROSSTOWN DISCOUNT LIQUORS
CORNER OF ERDMAN AVE. & BELAIR RD.
Free Parking—Rear & Side of Store Open Eves. 'til 10 P.M.

WEDDING INVITATIONS
$10.95 Per 100
FREE WEDDING BOOK WITH ORDER
Pimlico Printing Co.
36TH ST. AND FALLS RD. 21211
PHONE 467-5577

C.O.D. OIL Company
OR. 5-1818
PAY CASH AND SAVE!
100 GALLONS $19.50 Tax Incl.
50 GALLONS $11.75 Tax Incl.
CALL EARLY FOR QUICK SERVICE
WE OFFER PREMIUM QUALITY FUEL AT A BIG SAVING

ABORTIONS
CONFIDENTIAL"
"SAFE-LEGAL-
MEDICAID ACCEPTED
(301) 358-1180
Baltimore, Md.
FREE PREGNANCY TESTS
Immediate Appointments

TV REPAIRS
$10.00 PLUS PARTS
3-D TV SALES AND SERVICE
462-4300
DAY OR NIGHT—
2038 W. NORTH AVE.

ASK YOUR DRUGGIST
Kerr's Kell-A-Kough
The Medicine with the Nasty Taste
For Coughs Due To Colds
Used In Baltimore For 40 Years.

R.S.V.P. with Marie

'It's In The Stars' theme of Auxiliary Fund-Raiser

BY MARIE MURPHY PHILLIPS COOKE
(AFRO Women's Editor)

The dark rainy skies didn't keep some 900 fashion show goers away from Martin's West on Sunday. It was the annual Provident Hospital Auxiliary extravaganza which featured 17 of this town's most prominent models in outfits designed by members N.A.F.A.D. and from many of the local stores. The affair was held to help aid the many projects the Auxiliary carries on through the hospital. This year's theme was "It's In The Stars".

Folks in this city look forward to the yearly fashion show and luncheon and members of the Auxiliary say the tickets sold so fast this year that they had no problem meeting their obligation with the caterers. Miss Marjorie Joiner heads the group.

The lovely Mrs. Ruth Pratt was chairwoman for this year's show. She was assisted by Mesdames Beatrice Avery, co-chairwoman; Mrs. Dorothy Tucker, Floree Montgomery, Mae Thomas and Virginia L. Brown, who were in charge of tickets and finance and Mesdames Lorraine King, Jessie Thompson, Carolyn A. Alexander, Grace Burkett, Goldie Wynder, Grace Jackson, Maggie Watkins, Muriel Cousin, Josephine Scott, Gertrude Norris, Ernestine Jones and Carolyn Holmes, who were responsible for the 36-page ad book which was available for each of the guests.

Others who helped make the fundraiser a success were: Mesdames Vivian Scott and Ruth Tibbs, hostesses and corsages: Maggie Watkins, Beatrice Avery and Doretha Custis, door prizes: Gloria Bastield and Mary Clayburn, publicity, and Grace Jackson, telephone squad.

And Mesdames Gilda Williams, Joyce Agero and Carolyn Holmes, wardrobe coordinator: Willia Bland Gloria Basfield and Carolyn A. Alexander, fashion coordination.

HIGHLIGHTS OF SHOW

As mentioned, fashions came from the National Accessory and Fashion Designers Association, Baltimore chapter, which is headed by Mrs. Jacqueline Britton. Also, from the Pauline Brooks Boutique, the House of RaAkbar, Mel's Ladies Wear of Mondawmin, Franklin Simon, the Sensuous Woman, Hendin's Hollywood Fashions, Lawrence Parker, Ltd. and the Mitchell Fur Co.

Models were Andrea Bland, Danielle Brooks, Linda Bryan, Nannette D. Cooper, Joyce Dixon, Ariartius Jenkins, little Carla Kelch, Sylvia Mackey, Carlotta Moore, Lawrence Parker, Rodney RaAkbar, Laurenda RaAkbar, CeeCee Stokes, Phiangthong Thongpham, Ginny Uichla, Ivy Washington and Travis Winkey.

Commentator for the afternooner was Mrs. Willia Bland, director of Flair Studio.

As usual she expertly described each of the 75 or more garments in detail in such a way that the guests never had to doubt where it came from, what it was made of and who was modeling it. Models help too, with their fancy steps, tiny waistlines and wholesome appearance.

The show was divided into nine scenes, all of which related to the theme.

DEB RECEPTION

An informal debutante reception for Miss Lenora Helen Thompson was held on a recent Saturday afternoon in the social hall of Union Memorial United Methodist Church.

Miss Thompson was presented at this year's Me-De-So Cotillion by member Dr. John H. Holmes, II. She is the daughter of Mr. and Mrs. Leonard W. Thompson and a freshman at Towson State College.

For the affair, Miss Thompson was lovely in an A-line dress of dusty pink with white accessories. Her mother wore a powder blue double knit dress with matching jacket trimmed in white with navy accessories.

In the receiving line were Mrs. Ida E. T. Simms, aunt of the debutante; Dr. and Mrs. Holmes, and the honoree's parents.

The pink and white skirted table was decorated with candelabra centered by a three-tier cake. Tasty pick ups including assorted open-faced sandwiches, fresh fruit, nuts and mints.

GUESTS

About that day were: Messrs. and Mesdames Frederick Brice, Wilbur Crable, John Fulton, Calvin R. Griffin, Ernest Maker, Glendi E. Johns, Leonard Crosby, Robert L. Brown, Henry L. Minor, Joseph Murray, Warren Parker and Everett Ross and daughter Tracie.

Messrs. and Mesdames Frank Russell, Collins Sheperd, Calvin Styles, David Wetterau, Wendell White and Charles Cain.

Also, Drs. and Mesdames Bernard H. Christmas, Otis Fore, Charles R. Mitchell, and Attorney and Mrs. William H. Nelson, Rev. and Mrs. Lovell Parham, and Mesdames Elyse Fantt, Genevieve Fileds, Nellie Farmer, Rosa T. Gaskins, Elizabeth Griffin, Vivian Hutchins, Roberta C. Keets and Frances L. Murphy.

And, Mesdames Anita Myers, Margaret Regusters, Lucille Thompson, Louise G. Turks, Alma Weems.

Misses Denise and Darcei Weems, Jewel Thompson, Patrice Myers, Wanda A. Alderman, Donna Crable, Michelle Fantt, Lynne Froe, Diane Hutchins and Mary Keets.

Messrs. Ronald A. Grayson, Arlington S. Phillips, William Voiers and David Woodyard.

POINT REUNION

It's been a gay and glorious reunion time in the Baltimore county community of Sparrows Point, long a proud and progressive residential and business area and home of Bethlehem Steel Co.

Today, after nearly four generations, residents and businesses have moved out to make way for the steel firm's expansion. Most of the residents will have vacated their homes by this summer and will have relocated their businesses elsewhere.

The reunion celebration this week has attracted former Pointers from far and near who have participated in nightly church services at Union Baptist Church.

Mrs. Rosanna Wynn and Walter C. Stathan are co-chairmen of the week-long celebration entitled, 'Community Reunion at Sparrows Point, - 1888 1973."

ACTIVITIES

All week, social activities have followed nightly church worship.

On Tuesday evening, Donald Wilcox and Dr. Theodore Patterson and Willie Williams had a cocktail party in honor of former teachers of Bragg and Sollers Point High Schools.

Event was at the spacious Dundalk home of Dr. and Mrs. Ted Patterson (Sylvia),

About were: Mr. and Mrs. Charles Fletcher, Mr. and Mrs. George Bennett, Miss Elizabeth Williams, Miss Ruth Law, Mrs. Lucille Venture, Miss Ann Coleman, Mr. Arthur Peterson, Mrs. Lettie Wilson, Mrs. Zenna Brown, Mrs. Carrie Johnson, Mrs. Dorothy Atkins, Mrs. Julia Medley, Mrs. Willard King, Mac Simpson, Joseph Woodfork, Miss Georgianna Barber, and Roland Harris.

MORE GUESTS

Some of the former residents and some of their former pupils were: Mr. and Mrs. Landon Godfrey, Mr. and Mrs. Jack Alston, Mr. and Mrs. Donald Wilcox, Dr. and Mrs. Theodore Patterson, Mr. and Mrs. Thomas Randolph, Mrs. Leona Robb, Mrs. Gwendolyn Melvin, Miss Ellen Evans, Mrs. Marguerite Oliver, Mrs. Della Turner, Mrs. Till Corley, Thomas Bland, Eddie Bartt, Peter Flood.

Mr. Wilcox was graduated from Sollers in 1951. Dr. Patterson finished Sollers in 1949.

For most of the teachers, their first teaching assignment was in Sparrows. Today, many of them teach throughout the county. Some are retired.

OTHER EVENTS

The newlywed Mr. and Mrs. Jack Alston (she's former Stella Taylor) now of Mohawk Ave. in Baltimore, hosted a cocktail party Thursday for out-of-towners here for the reunion.

The culminating event will be a dinner-dance at the Union Hall, 2610 Dundalk Avenue tonight Friday. Over 650 reservations have been made.

Highlights of this banquet program include: recognition of the oldest living resident of the Point, the person who has come the furthest distance, the largest family present and honors to former teachers and retirees of Bethlehem Steel.

On Saturday, there will be a Family Picnic in Sparrows.

CHURCH SERVICES

The final event will be the 11 a.m. Sunday church service at Union Baptist in Sparrows.

It is interesting to note that there are about twenty families still living on Sparrows Point. Others have moved to Baltimore City, Essex and Dundalk.

Persons attending the reunion will receive a souvenir brochure, containing documented history of black people, residing in Sparrows Point from 1888 until the present.

Miss Elizabeth Williams, now assistant superintendent of Baltimore County Schools, in conjunction with Mrs. Ruth Law, and Roland Harris, compiled the section on history of education in the area.

All are former school teachers and are former residents of the Point.

Melville Pew, associate professor of sociology at Morgan and also a former resident of Sparrows, has compiled a sociological study of the Point community, which is also included in this brochure.

HARLEM PARK COUNCIL

The Annual Membership Appreciation luncheon, sponsored by the Harlem Park Neighborhood Council, Inc. attracted 50 people to the St. John's AME Church on Saturday afternoon.

Mrs. Rose Jones, president of the organization, welcomed the guests and presided over the afternoonner. She was assisted by Mrs. Geneva Hillery, chairman, and Mrs. Portia Burrell, first vice president.

There were two keynote speakers: George Parrish, head of the Bureau of Consumer Services, and James Smith, community affairs officer from the mayor's office.

Both men highlighted the fine job that the group has done during the years and offered their services to the Council.

About that day were members of the Harlem Park Junior Employment Club, a group of youngsters headed by George B. Dozier, treasurer of the Council. He presented them with a

(Continued on Page C-22)

MRS. MAUGUERITE M. SAUNDERS feted recently at a love and honor appreciation banquet, sponsored by the Trustee Board of the Perkins Square Baptist Church. Mrs. Saunders has been a member of Perkins Square since 1918.

(AFRO Photo by I. Henry Phillip, Sr.)

Other participants in the annual Tom Thumb wedding sponsored by the Macedonia Baptist Church were from left: John Montague, Vincent Cooper, Lanette Harris and Carol Montague.

(AFRO Photo by Benjamin Murphy Phillips IV)

for and about Women

Miss Greene to wed Mr. Hooper

Mrs. Cora H. Greene announces the engagement of her daughter Valerie Rochelle to Capt. Kenny Arnell Hooper son of Mrs. Beatrice Hooper of Baltimore.

Miss Greene an Edmondson High School graduate is also a 1972 graduate of Morgan State College where she achieved the B.A. degree in sociology.

Her fiance is a graduate of Edmondson High School and also a 1972 graduate of Morgan State College where he achieved his B.A. degree in Political Science. Mr. Hooper is now attending North Carolina State University Graduate School.

The couple plans a July 21st wedding.

Northwood School PTA shows Spring sensations

Hundreds viewed the "Secret Sensations for Spring" last Wednesday, when the Northwood Elementary School Parent-Teacher Association presented the elegant affair at Le Fontaine Bleu.

About 500 parents, teachers and friends socialized and enjoyed the buffet dinner by candlelight before the fashion parade began.

The "secret sensations" were made public as the models displayed poise and confidence as well as fashion wear for all springtime occasions.

The fresh, bright colors of the outfits were like a breath of fresh spring air after Baltimore's long winter weather.

The fashions were presented by Feminine Corner Boutique and coordinated by Ms. Maxine Pitman and Ms. Delores Ruben. Ken Demarais was the moderator.

MODELS AND PATRONS

Modeling the fashions were: Willie Walker, Tommy Redd, Geraldine Smith, Gloria Bremmer, Gloria Green, Darlene Licata and Cindy Cathell.

Other models were: Wayne Spangler, Dr. O. A. Redd, Thelma Thompson, Ruth Rice, Norma Taylor, Mary Eddinger, Joann Decker and George Arrington, president of the PTA.

Patrons of the affair included: Mrs. Raymond Harp, Mr. and Mrs. James Jones, Mr. and Mrs. Michael Stanka, Manly F. Brohawn, Mr. and Mrs. Clyde Thompson, Mr. and Mrs. Wayne Spangler and Ralph Shipley.

Also, Donald Scribner, John Jesby, William Morton, A. Chinedozi Anonye, Mr. and Mrs. Charles Connell, Mr. and Mrs. David Hoover and Mr. and Mrs. Al Hybl.

Also, Dr. and Mrs. Bibhuti R. Mazumder, and Mesdames and Misses Mirian Ash, Coryetha Arrington, Pauline Haywood, Betty Hildebrand, Ruth Brooks, Rosemarie Hrabal, Cindy Cathell, Mary Sue Clement, Jean Coleman, Marlyn Freeman, Doris Hoyer and Joann Robey.

Miss Johnson to wed Mr. Johnson

Mr. and Mrs. Ephraim Johnson of Herring Run Drive announce the engagement of their daughter Florence Teresa Johnson, to Dwight S. Johnson.

Miss Johnson a May 1973 graduate of Morgan State College is majoring in Elementary Education.

Her fiance is a Baltimore police officer and is a this year's graduate of the Community College of Baltimore.

A July 8th wedding is planned.

The main attraction at the annual Medical Eye Bank's Preakness Ball held Saturday night in Timonium was the gambling arena (with play money, of course). Pictured here are from left: Mesdames William Sykes, Albert Laforest and William Harris.

(Photo by Irving H. Phillips, Jr.)

LET US KNOW

The AFRO's Women's Editor wants to know what's going on in your communities. Please send her your engagement and wedding notices, clubnotes, too. There is no charge. She will also print a picture, if available. Send to: Ms. Marie P. Cooke, AFRO Women's Editor; P. O. Box 1857, Baltimore, Md., 21203. IT'S FREE.

Brides: Send For Form

Getting married? The AFRO wants to know. Our photographer will come and take a picture for publication on your big day. Simply call at least two weeks in advance and let us know. Want a story too? Call for the special bridal form: 728-8200, ext. 65 or 31. Remember, IT'S FREE.

On The Inside

How To Plan A Wedding
More R.S.V.P. with Marie
Weddings
Engagement Notices