Apt. For Rent

12. Rentex Info. 385-1910.

DON'T MISS this 3 bedrooms. Close to bus line. Only $109.00 month. Fine for children. Call. BB-11. Rentex Info. 385-1910.

BEAUTIFUL. 1st floor apartment now available. Completely remodeled, spotlessly clean. Beautiful living room and fireplace with hardwood floors. 1 bedroom with lots of closet space. Modern unit kitchen and bathroom. Apartment includes heat, gas range, basement, front and rear porch. Will accept a working husband and wife only. No children, no pets. Apartment costs $39.50 weekly. Must have references. Call Mr. Calvin. 367-7785.

PIMLICO — Near Sinai Hospital. 2 bedroom apartment. Partly furnished. Middle aged couple or woman. $29.00 week. 578-9881.

1525 EAST CHASE — 1st floor. Beautifully panelled, modern apartment. 2 rooms and bath. Reasonable. Quiet house. 732-2595.

FURNISHED APARTMENT — 2125 Bolton. 3727 Guilford. Utilities included. Appointment needed. 484-1556.

3 ROOM FURNISHED apartment — Call WI. 5-0007.

2 BEDROOMS, LIVING room, kitchen and bath — Forest Park Section. Near bus line. Heat and hot water included. $31.00 a week. Adults. 944-1591.

FURNISHED APARTMENT — Forest Park Section. Small furnished 1 room efficiency. $23.00 per week. 4037 Boarman Avenue, 1st floor. Good for 1 adult. Security deposit required. No children, no pets. 542-3624.

FURNISHED 1 AND 2 bedroom apartments. (Gentlemen). 1807 Eutaw: 2426 North Calvert. BE. 5-8081.

BEAUTIFULLY UNFURNISHED apartment. Completely private. Living room, bedroom, kitchen nook, bath. References required. Call between 4 and 6:30. 448-4281.

SMALL APARTMENT — Bedroom, kitchen and bath. Furnished or unfurnished. 366-4575.

2200 BLOCK MADISON Avenue — 1st floor apartment. 3 rooms and bath. Heat included. Adults. $86.00 monthly. Plus security, Foremost Realty. 728-1125.

LANVALE, BOLTON Streets; Bonner Road, Callow, Brookfield, Newington Avenues. Furnished or unfurnished redecorated apartments. 669-4358 — 486-1241. Apply 913 Whitelock Street.

House For Rent

CITY COLLEGE area — A 4 bedroom home in beautiful condition will be available around April 10th. Rental $175.00 per month. $200.00 security deposit and 1 year lease required. Louis Singer, Realtor. LE. 9-7933.

4 NORTH EXETER Street — 6 rooms and bath. Convenient location. Reasonable. 467-7272.

1025 NORTH CHAPEL — 6 rooms and bath. Convenient location. Low rent. 467-7272.

1218 NORTH GAY — 6 rooms and bath. 305.00 a month. 889-0607 — evenings RO. 4-6417.

1730 NORMAL Avenue — Porch front, 6 rooms, bath. Oil heat. OR. 5-8298.

2444 EAST EAGER Street — Newly decorated. Formstone front 2 story 6 room house. $27.50 weekly. 542-2435.

328 EAST 20TH Street — 8 rooms and bath. Oil heat. $23.00 week. VE. 7-1646 — Nights FL. 8-1132. Apply 215 East Preston.

DRUID HILL Park section — 2630 Flora Street. $70.00 month. 484-1218.

1505 NORTH Patterson Park Avenue — 6 rooms, bath, oil heat. OR. 5-8298.

NICE 4 BEDROOM house — Central heating. 1113 Argyle Avenue. $23.50 weekly. LE. 9-0115 or HU. 4-3334.

House For Rent

RAMBLEWOOD ROAD. 1500 block — 6 rooms and bath. (3 bedrooms). Partial club basement. Fenced yard. Excellent condition. $197.00 per month. $200.00 security deposit and lease required. Louis Singer, Realtor, LE. 9-7933.

6 NORTH EXETER Street — 6 rooms and bath. Convenient location. Reasonable. 467-7272.

1025 NORTH CHAPEL — 6 rooms and bath. Convenient location. Low rent. 467-7272.

1218 NORTH GAY — 6 rooms and bath. 305.00 a month. 889-0607 — evenings RO. 4-6417.

1730 NORMAL Avenue — Porch front, 6 rooms, bath. Oil heat. OR. 5-8298.

2444 EAST EAGER Street — Newly decorated. Formstone front 2 story 6 room house. $27.50 weekly. 542-2435.

328 EAST 20TH Street — 8 rooms and bath. Oil heat. $23.00 week. VE. 7-1646 — Nights FL. 8-1132. Apply 215 East Preston.

DRUID HILL Park section — 2630 Flora Street. $70.00 month. 484-1218.

1505 NORTH Patterson Park Avenue — 6 rooms, bath, oil heat. OR. 5-8298.

NICE 4 BEDROOM house — Central heating. 1113 Argyle Avenue. $23.50 weekly. LE. 9-0115 or HU. 4-3334.

Real Estate For Sale — Real Estate For Sale

FINE RENTAL HOMES

GOVAN

900 BLK. E. 41st ST.
CLUBROOM WITH FLUSH. Porch front home, 6 rooms including modern unit kitchen and modern tile bath. Large back porch.

FOREST PARK

3800 BLK. BOARMAN AVE.
Brick porch front home, 6 rooms and bath, unit kitchen and pantry, rear porch, fenced yard.

3900 BLK. BOARMAN AVE.
PANELLED CLUBROOM. FULL PANELLED DINING ROOM. Porch front, end of group, 6 rooms and tile bath, including unit kitchen.

EDMONDSON VILLAGE

3800 BLK. ROKEBY ROAD
Modern brick porch front home, 6 rooms and bath. Tile floor in basement. Fenced rear yard. Gas heat.

3700 BLK. GELSTON DRIVE
3 story brick home, with stone front porch. 6 rooms and tile bath. New Birch kitchen. Extra flush in basement. Fenced rear yard.

700 BLK. LINNARD ST.
KNOTTY PINE CLUBROOM — Porch front home, 6 rooms and bath, including unit kitchen.

3300 BLK. EDMONDSON AVE.
Brick porch front home. 6 rooms and bath, including new Birch kitchen.

4100 BLK. ROKEBY ROAD
CLUBROOM. Porch front home, 6 rooms and tile bath. Modern unit kitchen.

100 Blk. S. Monastery Ave.
Porch front home, 6 rooms and tile bath with shower. Unit kitchen.

STADIUM

1300 BLK. HOMESTEAD ST.
Stone porch front. 6 rooms and bath. Extra flush in basement.

1900 BLK. E. 31st ST.
Porch front home, 6 rooms and bath.

2700 BLK. THE ALAMEDA
Porch front home, 6 rooms and bath. Gas Steam heat.

NORTHWEST

1000 BLK. POPLAR GROVE ST.
Porch front home, 6 rooms and modern bath with shower and shower doors. Steel rear porch and steps.

3000 BLK. BELMONT AVE.
Semi-detached, porch front home. 6 rooms and bath, including Birch kitchen with pantry. Rear porch.

800 BLK. N. HILTON ST.
TWO FULL BATHS. Porch front home, 6 rooms. Gas heat.

2500 BLK. RIGGS AVE.
COMPLETELY MODERN. Porch front home, 5 rooms and tile bath. Unit kitchen.

2800 BLK. ELLICOTT DRIVE
TWO FULL BATHS. Brick, porch front home. Corner. 8 rooms.

2700 BLK. BAKER ST.
Brick, porch front home—6 rooms and bath. Fenced rear yard. Gas heat.

4100 BLK. PARK HEIGHTS AVE.
2 story, brick porch front home, 6 rooms and bath.

CLIFTON PARK

1700 BLK. HOMESTEAD ST.
Porch front home, 6 rooms and bath. Extra flush in basement.

1600 BLK. NORMAL AVE.
Porch front home, 6 rooms and bath. Extra flush in basement. Fenced yard. Gas heat.

1200 BLK. DARLEY AVE.
TWO FULL BATH ROOMS. Corner, porch front home, 6 rooms and bath. Fenced front yard.

NORTHEAST

1100 N. MONTFORD AVE.
KNOTTY PINE CLUBROOM, 6 rooms and bath, kitchen has pantry. Fenced yard.

1100 BLK. N. LUZERNE AVE.
CLUBROOM. Corner home, with porch front. 5 rooms and bath.

2000 BLK. ROBB ST
Brick, porch front home, 6 rooms and bath, including unit kitchen.

PIMLICO

2500 BLK. LOYOLA NORTHWAY
PANELLED CLUBROOM. Porch front home, 6 rooms and modern tiled bath. Powder rm. Tile floor in basement. Gas heat.

M. GOLDSEKER CO.
REALTORS
218 W. FRANKLIN ST.
685-3377

House For Rent

2130 BRUNT STREET — 6 rooms and bath. Gas furnace. $90.00 monthly. $40.00 security deposit. Apply 2441 St. Paul or 338-1677.

502 ROBERT STREET — 8 rooms, bath. Oil heat. Call 669-7747 or 764-2768.

625 NORTH PAYSON — 6 rooms and bath. Oil heat. $28.00 week. VE. 7-1646. Apply 215 East Preston.

2126 BRUNT STREET — 6 rooms and bath. Coal furnace. $85.00 monthly. $40.00 security deposit. Apply 2441 St. Paul or 338-1677.

346 EAST 23½ Street — 4 rooms, bath. $75.00 month. 889-0607 — evenings RO. 4-0417.

2200 OREM AVENUE — 2 story, 6 rooms, reasonable. 484-6387.

CITY COLLEGE area — 1569 Abbotston Street near 2900 block Kirk Avenue. Porch front, 6 rooms and bath. Newly painted. Sanded floors, house power, fenced rear yard. Excellent condition. $150.00 per month plus water. $75.00 security deposit. Oil heat. Applicants must have good current rent references. Homewood Realty, 2025 Maryland Avenue. 539-0690.

LANVALE STREET, 200 block East — Brick row, 7 rooms, bath. Reasonable and references. 358-7605.

3830 PARK HEIGHTS Avenue — 4 bedroom, semi-detached brick. $37.50 per week, or $150 per month. Mr. Weiner, 764-6855 or 664-7833.

825 McDONOGH STREET — 6 rooms and bath. 889.00 a month. 889-0607 — evenings RO. 4-6417.

PARK LANE - CLUBRM.

Very desirable 6 room group home. Covered front porch, unit kitchen, aluminum awnings, storm windows. NEWLY RENOVATE. VACANT.

HOME EXCHANGE CORP.
367-3160 Office
or 669-1056 After 2 P.M.

Home To Share

SETTLED LADY to share the home — Must be employed; references. 945-7260.

Sale or Rent

DORCHESTER ROAD — 4 bedroom cottage. FHA approved. $300 down and pay $160 per month. Mr. Weiner, 764-6855 or 664-7833.

Lots For Sale

3 LOTS — Near Children's Hospital. Off Greenspring Avenue. All utilities included. $3,500.00 each. 889-6300 or evenings 484-1120.

R.E. For Sale

1021 NORTH BROADWAY — $2,000 plus ground rent $48.00. Greenway Realty, Broker; 764-0879.

LEXINGTON STREET, 2000 block West — Brick row. $3,950.00 plus $20.00 ground rent. Owner will help with financing. Castle Realty, RO. 4-7242.

CALLOW AVENUE, 2200 block — 3 apartments. Separate meters. Sacrifice price. Immediate possession. Castle Realty. RO. 4-7242.

EUTAW PLACE, 2300 block — 4 apartments. Separate meters. Priced for quick sale. Immediate occupancy. Castle Realty. RO. 4-7242.

FHA FINANCING available on this choice Lochearn rancher. Large living room, separate dining room, unit eat-in kitchen, 3 double bedrooms, family room, 2 baths, half acre lot. Newly decorated. Many extras. Castle Realty. RO. 4-7242.

BELLE FARMS — Centrally air-conditioned rancher. Large corner lot, living room, dining room, all electric kitchen, 3 double bedrooms, tile bath, clubroom with powder room, storm equipped, carpeting, drapes, house power, circuit breakers. Many extras. Castle Realty. RO. 4-7242.

LEGAL SECRETARY — Downtown law firm requires excellent skills. Experienced preferred but not essential. Strong benefits. Call 837-5559.

NURSE R.N. — Red Cross blood program expanding! 1 year hospital experience and car required. 40 hour week varying daily, Mon.-Sat. Excellent benefits including paid vacation this year. 11 months work after 1 year of employment. 467-9905, ext. 251. E.O.E.

R.E. FOR SALE
PROPERTY MANAGEMENT and sales. G.I. and FHA housing. Stanley Realty. NO 9-2536.

DEATH NOTICES — When a loved one dies, you can have your funeral director tell your friends know. Simply call AFRO Classified, 728-8200. Death notices accepted up until two hours before publication, noon on Tuesdays and Fridays.

Real Estate For Sale — Real Estate For Sale

FIRST MARYLAND REAL ESTATE CO.

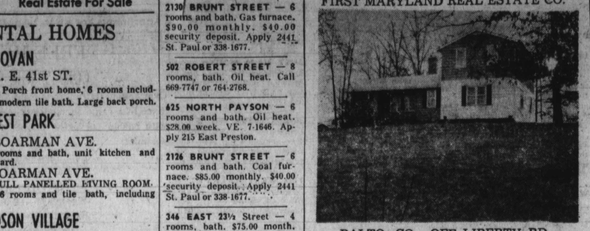

BALTO. CO.—OFF LIBERTY RD.
Country home on 1¼ acre wooded lot just ½ mi. off beltway 1st floor has spacious living & dining rooms, kitchen, "in law apt. with private room with fireplace, bedroom, and bath. (May also be used as den or family room.) 2nd. floor has two large bedrooms and bath. Agent: Barbara Serra 922-1432.

F.H.A. LOW DOWN PAYMENT
Perfect for large family. Montebello, porch front.
1900 BLK. E. 31ST
6 bedrooms, 3 bathrooms.
1st floor, den, KNOTTY PINE CLUBROOM.
Call For Appointment
M. GOLDSEKER CO.
Realtors
685-3377

O'CONOR & FLYNN, Realtors
North Baltimore Metropolitan Area
Towson — Timonium — Cockeysville
1017 York Rd., Towson, Md. 21204 823-6111
Rural Baltimore County & Harford County
Bel Air. Jarrettsville, Joppatowne

LOW DOWN PAYMENT
F.H.A. APPROVED FINANCING
MONTEBELLO
1800 BLK. E. 29TH ST.
Porch Front—3 bedrooms, Large Custom Built Kitchen, Modern Tile bath with shower.
1700 BLK. E. 33RD ST.
4 BEDROOMS—Porch front home—Panelled wall in Living room. Brick garage.

PIMLICO
2900 BLK. EDGECOMBE CIRCLE NORTH
PANELLED clubroom. Late Model Porch Front Home With Modern Unit Kitchen, Modern Tile Bath with Built-in tub and shower.

FOREST PARK
4000 BLK. W. COLD SPRING LANE
Porch front home with Breakfast Room and kitchen. PANELLED CLUBROOM. Extra bath in basement. 3 bedrooms.

EDMONDSON VILLAGE
4200 BLK. GELSTON DR.
CLUBROOM, semi detach brick porch front home 6 rooms including modern unit kitchen and modern tile bath. Panelled wall in living room. Gas heat.
CALL FOR AN APPOINTMENT
M. GOLDSEKER CO.
REALTORS
218-220 W. Franklin Street
685-3377

VETERANS ADMINISTRATION
Federal Building—Balto., Md. 21201
EQUAL HOUSING OPPORTUNITY
2317 ROBB ST.
3 bedrooms, $3200—G.R. $90 All Cash
156 SHELDON AVENUE
514 DENISON ST.
3 bedrooms. Priced $8800—G.R. $96 V.A Financing available. Cash down payment $500. Balance payable in 360 installments of $62.14 due the 1st of each month including principal and interest at an annual percentage rate of 8½ percent plus 1/12 of the annual real estate tax and insurance premium. Estimated total monthly payments of $95.00.

3626 PARK HGTS. AVE.
4 bedrooms Price $7,2000 in fee. V.A. financing available. Cash down payment $400. Balance payable in 360 installments of $51.13 due the 1st of each month including principal and interest at an annual percentage rate of 8¼ percent plus 1/12 of the annual real estate tax and insurance premium. Estimated total monthly payments of $106.00.

20 N. MORLEY ST.
3 bedrooms, Price $8800. GR $96 VA financing available. Cash down payment $405. Balance in 360 monthly installments of $69.93 due the 1st of each month including principal and interest at annual percentage rate of 8¼ percent plus 1/12 of annual real estate tax and insurance premium. Estimated total monthly payments of $106.00.

SEE ANY BROKER
or
Call 962-4467 For Complete List
HOUSING COUNSELING SERVICE
Daily 8 A.M. to 4:30 P.M.
Also available Tuesday evenings
By appointment only.
962-4415
Federal Building—Balto., Md. 21201

U. S. GOVERNMENT HOMES
For Sale By The Fed. Govt.
You Do Not Have To Be A Veteran
CITY AND COUNTY
1. Lowest Down Payment Anywhere.
2. Excellent Condition.
3. Lowest monthly payments available anywhere
BEN HUR REALTY
PH. 6295
105 W. Saratoga St.

MONEY!
Who Needs It?
No Money Down
On our houses if you are a veteran. If you are not a veteran we can arrange financing with as little as $500 cash. Low monthly payments. Call us and let us know what kind of home you want. If we don't have it we will find it.
W. KLAWANS
REAL ESTATE
466-7777

R.E. For Sale

STORE FRONT — 2 completed upstairs furnished apartments. Oil heat. In fee. 1713 East Eager Street. 358-6579.

537 SHERIDAN AVENUE. (Govans) — Brick, end house. 3 bedrooms and bath. Stone front porch. Oil fire furnace. $500.00 down. Owner will finance balance of $8,500. No ground rent. Call 992-0385.

DELUXE DETACHED — Duplex. Forest Park. 944-1422 — 539-2174. Owner agent.

SHIRLEY AVENUE, 2501 — Off 2900 block Park Heights Avenue. Completely remodelled 3 bedrooms, front, and rear porches, fenced in yard, hardwood floors, club basement, double unit kitchen cabinets. Buy like rent, no down payment. $35.00 a week plus settlement cost. Zeo Realty. 484-1016.

WEST BALTIMORE — 2500 block West Fairmount Avenue. 3 bedrooms. Gas furnace heat. Back yard. WI. 7-4825; Plaza Real Estate.

GOV'T HOMES
Lowest down payment.
All sections
MARVIN ASNER, RLTR.
655-0220

LUXURIOUS RANCHER
Centrally air conditioned. Priced for the wise buyer. Twin size bedrooms, king size clubrm. and recreation area. On lge. lot/trees and patio. Call Woody Counts. 358-1212
ASSOCIATED 358-1212

512 N. CAREY ST.
In Fee
3 story, 8 rooms, kitchen, 2 baths, full basement, fenced yard. Hot air heat. Immediate possession.

505 N. SCHROEDER ST.
Formstone, 8 rooms, kitchen, bath, full basement. Gas heat.
MORTON & SILBERMAN, BROKER
889-2200

DREAM HOME
ALL BRICK RANCHER in perfect move-in condition. 3 large bedrooms, 1½ foot living room, large formal size dining room, all appliances. Bright eat-in kitchen, 3 full baths, huge clubrium with bar, walk-in cedar closet, wall to wall carpeting, washer and dryer, new roof. See it today. Call Jerry Kay. 486-7860.
JERRY KAY INC. REALTOR
484-8886

HOWARD PARK
Individual 4 bdrm. home, Liv. rm., din. rm, beautiful family rm. On lge. lot, in desirable neighborhood. Many extras. Priced right. Call Irene McCollum, 466-2013.
ASSOCIATED 358-1212

N.W. BALTO.
BELMONT AVE.
Nr. Hilton. Semi-detached brick. 4 bedroom porch front house, auto heat. Excellent cond. Ready for immediate occupancy. Will finance.
GRANADA AVE.
(3800 BLK.)
Like new, 6 rms., bath. Will help finance
GRANTLEY RD.
Off Dolfield Ave. Like new. Ready to move in. 6 rooms, hardwood floors, tile bath, basement floor tiled.
AMERICAN REALTY CO.
Realtor 727-0646

GALLERY OF HOMES
Russell T. Baker and Co.
REALTORS
New Listings Every Day! In Every Price Range In
BALTIMORE CITY
BALTIMORE COUNTY
HARFORD COUNTY
HOWARD COUNTY
ANNE ARUNDEL COUNTY
Central Gallery
6229 N. Charles St.
377-5019
Columbia Gallery
The Sterrett Bldg.
730-5100
Greater Towson Gallery
1629 York Rd.
Lutherville 828-7700
Western Gallery
8445 Balto. Nat. Pike
465-7700
Southern Gallery
Ritchie Hwy. Severna Park
647-5800
Northeast Gallery
9636 Belair Rd.
Perry Hall 256-5100
Russell T. Baker & Co., Inc.
Equal Housing Opport. Broker

WEST BALTO.
Stone home in exc. cond. Extras include washer, above ground swimming pool. Priced very low for a quick sale. Call Irene McCallum. 466-2013.
ASSOCIATED 358-1212

Real Estate For Sale — Real Estate For Sale

ATTENTION VETERANS
If you have a G.I. eligibility to buy a home, you can buy with No Down Payment. All you need are closing costs. We have many houses to show you. Mr. Flake—466-6246

3 APARTMENT COTTAGE
This beautiful cottage in Howard Park contains 3 modern, well kept apartments. Could be easily converted to 6 bedroom house or a duplex. Many extras including a beautiful large landscaped lot. Mr. Flake—466-6246.

FIRST TIME OFFERED
Low priced custom built all brick 2 story Colonial home located off Liberty and Rolling Rds. Oversize king size and 2 large double size bedrooms on 2nd level with additional 4th bedroom on lower level. Large rooms throughout, such as 26 ft. x 13 ft. living room with wood burning fireplace, cozy 13 ft. x 10 ft. den 21 ft. x 10 ft. Florida room, paneled clubroom 30 ft x 14 ft. Many luxurious extras included. Immediate occupancy. Sylvia Frank—358-3424.

Imperial REAL ESTATE INC
VILLAGE OF CROSS KEYS — 323-2400

M. WILLIAMSON REALTY CO.
3306 Ayrdale Ave
Realtor 466-1400

HOWARD PARK
Semi-Detached
This immaculate home offers to the wise buyer the following features: Entrance foyer, tiled powder room, large living room with picture window, with built-in book shelves, formal size dining room with sliding glass door leading to a concrete covered sun deck, eat-in kitchen, with garbage disposal, 3 nice size bedrooms, ceramic tiled family bathroom with sliding glass shower doors, attic fan, large paneled clubroom with powder room. Laundry room, fenced yard, covered front porch, storm doors, screens, curtain rods, drapes, wall to wall carpeting throughout and gas heat. A beautiful neighborhood.

NORTHWEST
End Of Group
Featuring: 3 bedrooms, large living room, large dining room, eat-in kitchen, 2 full baths, clubroom, storm doors, storm windows, screens, fenced-in yard. Reasonably priced at only $10,500 in fee.

M. WILLIAMSON REALTY CO.
Realtor 466-1400

SELL AND BUY
YOUR REAL ESTATE
through
D. E. HUGHES AND COMPANY
435-4556
We Offer These and Many Other Free Services
1. Complete Market Analysis
2. Expert Professional Services
3. Preferred Attention to Everyone Seeking Our Advice and Services
4. Top Dollar for Your Property
5. Community Counseling

NORTHWEST AREA
Greenwood near Greenspring Ave. This four year old rancher offers all conviences of a nice home plus more. Spacious liv. rm., with bay window and wall-to-wall carpeting, separate liv. rm., large eat-in kitchen with modern double oven stove, three large bedrooms and sharing club room with a real atmosphere for entertainment. This home offers off street parking and a completely fenced lot. Located in a prestigous neighborhood. For more information CALL MR. HARRIS 435-4556

END OF GROUP IN GOVANS
Near East Belvedere Avenue-Situated on a spacious and well landscapped lot is this 3 bedroom end of group home with living rm., separate din. rm., eat-in kitchen, ceramic tiled bath, club basement. Immediate possession. For more information call Mr. Bainbridge, 668-6205 or 435-4556.

GRACIOUS AND ECONOMICAL LIVING
Lovely 3 bedrm group home in Waverly with liv. rm., separate din. rm., spacious kitchen, 1½ baths, full bsmt. Reasonably priced for only $11,000.00 plus $65.00 G.R. Conveniently located to schools, and shopping. Call Mr. Harris, 435-4556. 435-4556

WAVERLY
End of group three bedroom home with liv. rm., din. rm. kitchen, 220 wiring. Very reasonably priced. CALL MR. HARRIS 435-4556.

WALBROOK
LIVE RENT-FREE
2½ story cottage, 3 Apts. Good income. Close to all conveniences. Call Irene McCollum, 466-2013.
ASSOCIATED 358-1212

DONALD E. GREMPLER,
—NORTH—
400 E. Joppa Rd.—825-6400
—EAST—
684 Towne Cent. — 679-7500
—SOUTH—
164 Ritchie Highway
647-9000
—WEST—
4296 Montgomery Rd. — 465-6400
SECURITY/WEST
6671 Security Blvd.
265-8484
Greater Baltimore is nearly 100% Multiple Listed and all listings are in our Computer. So call now for Instant Multiple List information or ALL homes that MEET YOUR requirements, or better yet, stop in today.

FOR THE NEWLYWEDS OR NEAR RETIREMENT PEOPLE
THE ALAMEDA AREA
Small but cute, like new, 2 bdrm. brk. end of group. Mdrn. kit. and bath. Only 23 yrs. old. On quiet street. Just $11,000 including the growed. Can be bought with small down payment if necessary.
J. HARVEY FOIT
BROKER
296-1753

B. H. BLUM
REALTOR
484-9010
THE FOLLOWING HOMES CAN BE PURCHASED BY F.H.A. and V.A. LOANS
OPEN SUNDAY, 2-4 P.M.
6805 SOUTHERN CROSS COURT.
JUST LISTED—Outstanding 3 bedroom split in Balto. County. Central air, large paneled family room. Smartly decorated throughout. Above ground pool on large lot. Realistically priced. Isabel Levin —Eves. 358-9568
Directions—Patterson Ave. to Alter St. to Southern Cross Drive. Right to Southern Cross Court.
PIKESVILLE
JUST LISTED — Beautiful 4 bedroom split foyer, 2 full baths, central air, clubroom. Lovely corner lot. Near County Schools. Genia Tishman, Eve., 484-9092.
NR. REISTERSTOWN RD.
Cozy, comfortable home and modern paneled offices. All in one. Air conditioned all brick dwelling in most convient location. Paneled basement with Sauna room. Perfect for professional or small business firm. Jeanne Wachter—Eves. 484-2659
FOREST PARK
3 apt. dwelling in most convenient area. All brick, covered front porch, panelled clubrm. Can be used as one family home. Priced to sell. Beverly Braverman—Eves. 484-4639.
484-9010
B. H. Blum

Real Estate For Sale — Real Estate For Sale

RUTHERFORD HEIGHTS
If you have been dreaming of owning a home with custom features this is your chance. 3 bedrm., split level, sitting on double lot. Central air-conditioning, dishwasher, disposal. Plenty of storage space. Finished clubrm. Many, many other extras.
Price reduced to $38,500
ASSOCIATED 358-1212

DICK BELMAN, INC.
484-7800
OPEN
SUNDAY 2-4 P.M.
6818 LENBERN ROAD
NR. SOCIAL SECURITY
Centrally air conditioned rancher in model condition. Beautifully decorated through out with carpeting & draperies. Beautiful club basement with extra refrigerator & pool table. Exterior beautifully landscaped with built-in gas Bar B Que, large patio and storage shed. CALL STANLEY ROLL 655-5040 DIRECTIONS: Featherbed Lane to Lenbern to house.

NEW LISTING
WOODMOOR
Three bedroom rancher in model condition. 1st floor has entrance hall, large living room, formal dining room, fully equipped eat-in kitchen with dishwasher & garbage disposal. 3 bedrooms & 2 full baths. Lower level recreation room & laundry room. Beautifully carpeted & draped through out. CALL LOU ISAACS 922-3828

UPPER PARK HEIGHTS
All brick semi-detached duplex. Each apartment has 1 large bedroom, living room, kitchen & bath. In excellent condition. CALL IRV CHARKATZ 655-3589

WOODMOOR
This brick and aluminum Cape Cod with garage has 3 large bedrooms & den, 2½ baths & is loaded with extras. Some of these are carpeting, built-ins & many more too numerous to mention. CALL CELE SHAW 383-9434

DUPLEX
All brick semi-detached home in model condition. Newly decorated through out. Ideal location. Priced at just $14,900 in fee. CALL LOU ISAACS 922-3828

EAST BALTIMORE
Three bedroom group home. Well located. Priced at just $6000 plus ground rent. CALL FAY KLEIN 484-6596
DICK BELMAN, INC.
484-7800

WESTSIDE
End of group. Has everything. W/w carpeting, twin size bedrms., high fenced in yard, a panelled clubrm. with complete kit. and glass bar. Many other extras. Call now. Call Woody Counts. 358-1212.
ASSOCIATED 358-1212

VETERANS
NO MONEY DOWN
ETHELBERT AVENUE
(Upper park Hghts. area near Glen Ave.—Lovely redecorated 3 bdrm. Rancher in fine neighborhood. $15,000 in fee; payments $145 a month.
W. KLAWANS
REAL ESTATE
466-7777

WEST BALTO.
2 story end of grp. 3 bedrms, brick. Beautiful clubrm. / wet bar plus many extras. Priced right for quick sale. Call Ted Coates, 358-1212.
ASSOCIATED 358-1212

FOREST PK. AREA
Completely redecorated 6 bedroom, 2 bath semi-detached home in exc. area. $1,000 total cash required. Price $13,900. VA or Conventional financing.
W. KLAWANS
REAL ESTATE
466-7777

KINGS PK.
5 HOBART COURT
Open Sunday, March 17th
1 to 5 p.m.
Like new 5 bedrooms, split foyer (Granada). Centrally air conditioned, brick and shingle. Center hall plan. Lge. liv. rm., separate din. rm., all appliance eat-in kit., spacious walk-in closets, 2½ baths, panelled clubrm. with wet bar and fireplace. Directions—Off 6000 Liberty Rd., left at Live Oak Road, right on Templar Rd., to Marriotsville Rd., to Hobart Ct. Call Luther Johnson. 823-3911.
ASSOCIATED 358-1212

Help Wanted

Compositor, Linotype Operators, Stereotypers. Must be available for week-end shift. Male or female
AFRO-AMERICAN CO.
Call For Appointment
Mrs. Dyson
728-8200. ext. 32
9 to 12 noon
Monday—Friday

Real Estate For Sale

VETERANS
NO MONEY DOWN
GELSTON DR.
(Edmondson Village)
Immaculate redecorated 3 bdrm. group home. Beautiful hardwood floors. $13,000 in fee. Payments $127.00 a mnth;
W. KLAWANS
REAL ESTATE
466-7777

GARRISON AVENUE
Lovely, totally renovated 3 bdrm., porch front home. Ready for imm. occupancy. Will sell under GI or buy like rent. $500 total cash required.
W. KLAWANS
REAL ESTATE
466-7777

ALJOHNSON REALTY-COMPANY
5529 EDMONDSON AVENUE
BALTIMORE, MARYLAND 21228
"We are small enough to be care"
566-1166
The following homes can be purchased FHA or VA with no money down.

4300 BLK. ELDERON

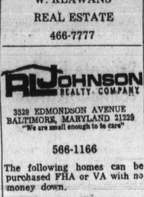

Charming 3 bedroom brick cottage with a huge LR, formal DR, brand new eat-in kitchen, panelled clubroom with powder room, fenced in yard with an in the ground swimming pool. Close to all conveniences, many extras included.

4100 BLK. ELDERON

Lovely 3 story cottage with 5 bedrooms, tremendous LR, formal DR, large eat-in kitchen, full bath, porch with laundry facilities (can be made into a lovely clubroom) Extras include an extra lot (50x150), drapes, 2 air conditioners, washer & dryer, refrigerator and many other extras too numerous to name. Absolutely gorgeous grounds. MUST BE SEEN

3900 BLK. FERNHILL

All brick and stone cottage, located in West Arlington. 3 large bedrooms, full double closets, large LR & DR, eat in kitchen w/bar, large partial clubroom with large lot.

3900 BLK. LIBERTY HEIGHTS

All brick duplex, 3 large bedrooms in each apartment, each apartment has in addition to 3 bedrooms, LR, DR, eat in kitchen and bath. Live in one apartment & rent the other for at least ($150.00) per month. Almost live rent free. Call today this duplex will not last.

4600 BLK. ROKEBY ROAD

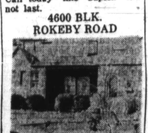

Beautiful English tudor townhouse, Ideally located, 1 brick, three tremendous bedrms, huge fenced in yard, a eat-in kitchen, full family bath, full basement with laundry facilities and a garage.

ALJOHNSON REALTY-COMPANY
5529 EDMONDSON AVENUE
BALTIMORE, MARYLAND 21228
"We are small enough to be care"
566-1166

BUS. OPPORT

DRY CLEANING Plant for sale with a great potential. Room to add shoe repair. Day 467-8635, evenings 252-3462.

GROCERY STORE for sale — Nice and clean. Short hours. 922-7317

MEN'S CLOTHING Store — Just listed, very profitable operation. In populated Northwest area: Lou Wachter; evenings 484-2659. B. H. Blum, Realtors.

Real Estate For Sale

DAN NATHANSON, INC.
664-7766
ORIGINAL
NORTHWOOD
Fine 3 bedroom all brick home with brick garage. Lovely home just available with full size liv. rm., large din. rm., kitchen, 3 nice bedrooms, full tile bath. Quiet, refined neighborhood. Completely redecorated. Reasonably priced. Vacant. Quick possession. Call now. Mr. huler 484-2566.

NR. HILLTOP
BRICK ROW
3 bedrooms, living room, dining room, large eat-in kitchen. Completely redecorated. Owner will help finance. Call Mr. Larry, 764-1487.

PARK LANE
One of a kind. Brick end of group, 3 bedrooms, 2 baths, living room, dining room, sun parlor, large terrace. Redecorated completely, rancher. Call Mr. Larry, 764-1487.

DAN NATHANSON, INC.
REAL ESTATE
664-77666

Richard DIENER INC
MUST BE SOLD

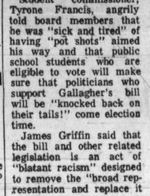

3119 JEFFREY RD.
Enlarged 3 bedroom centrally air conditioned split level with every major appliance. Everything in gorgeous condition. Usual features include 28 ft. living room, subbasement area, Vinyl tile throughout. V.A. approved. Richard Goodman Eves. 358-3110.

NEW LISTING

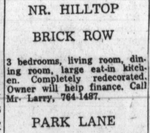

5713 NARCISSUS AVE.
All brick 3 bedroom Semi with foyer entrance, panelled club room, 2 full baths, carpeted and draped. Priced right. Morris Friner Eves. WI. 4-1300.
V.A. APPROVED

3408 GLEN AVE.
4-6 Bedroom freshly renovated residence in prime area. No down payment required. Richard Goodman Eves. 358-3110.
358-4000
Reisterstown Rd. at Fallstaff
WE MULTIPLE LIST

Black school board members blast Gallagher's bill

By BILL RHODEN

An unexpecting audience sat open mouthed Thursday evening as the Board of School Commissioners' four black members bitterly attacked and denounced a bill which seeks to abolish the board.

The bill, sponsored by Del. John Gallagher and 15 other white delegates, was called "an attempt by certain white factions to seize control of the school system," by Dr. W. Eugene Scott who additionally charged that Baltimore's white citizens have "abandoned the public school system.

• • •

Student commissioner, Tyrone Francis, angrily told board members that he was "sick and tired" of having "pot shots" aimed his way and that public school students who are eligible to vote will make sure that politicians who support Gallagher's bill will be "knocked back on their tails!" come election time.

James Griffin said that the bill and other related legislation is an act of "blatant racism" designed to remove the "broad representation and replace it with businessmen and state college officials."

Griffin also warned the press and those in the audience not to be "misled" into thinking that the bill if passed, would benefit the city.

• • •

Mrs. Elizabeth Murphy Moss flatly stated that the bill had "strong racist overtones" and hinted the high number of blacks in administrative posts, and Dr. Patterson himself, were the main reasons that certain white politicians wanted to abolish the board.

"It will be a dark day in this city if this foolish metasure is passed," she added.

• • •

Outspoken board member, Larry Gibson, said that the Gallagher Bill not only smacked of racism but was a "conspiracy on the part of certain state legislators and city administrators to pull off a take over" of the school system in Baltimore City.

Gibson said the alleged "takeover" was being camouflaged by a number of "legal fronts" which include inconvenient scheduling of hearings on the bill (8:30 a.m.) and "phony" or unrubstantial audit reports of the Department of Education which have been appearing with some degree of regularity in local newspapers.

He noted that although race played a part in the scheme, there were other factors, such as putting the school system back into the hands of politicians and giving the mayor and the city administration power to select school officials in order to make up for lack of patronage in other areas.

"There's really no way to stop it," he stated, adding, "I just hope they don't succeed."

• • •

For the first time in several weeks all eight commissioners were present at the meeting.

Other members of the board present were Mrs. Maree Farring, Oscar L. Helm, Mrs. Sheila Sachs, Dr. W. Eugene Scott, Robert W. Schaefer, Dr. John Walton,