R.S.V.P. with Marie

Delta has new chapter

By Marie P. Cooke
AFRO Women's Editor

Delta Sigma Theta sorority has a new chapter and it's located on the campus of the niversity of Maryland Baltimore County ... another FIRST for us.

Eleven Young women were recently initiated in the Lambda Kappa chapter and already they plan to serve the university, student and Baltimore communities with special emphasis on youth development, education and community involvement.

Soror Mabel Murray of the Baltimore Alumni Chapter and coordinator of the reading and study skills for the Learning Resources Program at UMBC, is serving as the chapter's advisor.

New members and officers are; Deirdre Smith, junior medical technology major elected president; Kathy Cooper, junior, political science, vice president; Michele Fanti, junior, psychology, recording secretary; Michelle Roach, sophomore, foreign languages, corresponding secretary; Jamal Peaico, sophomore, African American studies, treasurer; Rita Maclin, sophomore, pharmacy, chaplain;

Robin Walker, sophomore, economics, business manager; Charlene Glenn, sophomore, physical therapy, historian; Phyllis Atkins, senior, psychology, sergeant-at-arms; Linda Johnson, sophomore, economics, journalist, and Lydia Merlow, junior, sociology, dean of pledges.

Child Study Group

The Druid Park West Child Study Group recently held its fourth annual dinner dance with some 200 local and out-of-town guests. The Sherman Lewis band supplied the evening's entertainment.

Proceeds from the affair will be used for scholarship aid for student, James Barefoot, a Walbrook High School senior.

Committee members for this affair were: Cassandra Young, Doris Welcher and Alyce Miller.

Druid Park West officers are Delores Winston, president; Bernice Brown, vice-president; Deloris Mouns, recording secretary; Alyce Miller, corresponding secretary, and Delores Handy, treasurer.

A Christening

Five-month-old Melissa Danielle Hart, was christened by Rev. Reginald Daniels, minister at the Madison Avenue Presbyterian Church, at her home in Randallstown last Sunday evening. And, of course, her proud parents, Mr. and Mrs. Roderick Hart and godparents, Mr. and Mrs. Howard L. Tutman Jr., were bubbling over that day. And Melissa's big sister, Michelle, 4, and big brother, Roddie were there, too. Also seen were:

Mr. and Mrs. Herbert A. Hall, Mr. and Mrs. Willie Hart Sr., Mr. and Mrs. James Hart, Mr. and Mrs. Harold Hart and son, Darrell.

Gerry Peay, Mr. and Mrs. Willie Hart Jr. and Sonia and Lyte Hart; Mr. and Mrs. Linwood Hart and Lin and Gail Hart; Mrs. Minnie Bethea, Herbert H. Hall, Roddie and Michelle Hart;

Mr. and Mrs. J. P. Brown, Kendall J. Brown, Howard III, Mark and Jason Tutman.

Thanks Willia

Last weekend was an unusually busy one for this department. With all of the graduations, luncheons, weddings and feature stories we had to cover, there just were not enough hours in the days for us to attend all of the functions.

But thanks to my dear friend, Willia Bland, the Provident Hospital Auxiliary Fashion Show did not go uncovered. Mrs. Bland readily and unselfishly supplied the AFRO with the story — which is located on this page. Thanks Willia.

Notice To R.S.V.P.ers

Due to the ever increasing volume of women's and social news, and limited space, we regret that we are no longer able to print guest lists unless you have a private party with no more than 30 persons in attendance. Please do not send us admittance cards or lists from dinner dances, luncheons and other large affairs. We will, however, continue to print the names and locations of out-of-town guests.

FOR PROVIDENT. Young Junior Tags of Tots and Teens, Baltimore City Chapter, who donated a tree to Provident Hospital are, left to right, Karen Giles, Camille King, Linda Taylor, Diahann Stone, Bryan Williams, Laurin Young,, Karen Wallace, Karen Speithis.

Benefit fashion extravaganza featured this town's best

By Willa Bland

Elegance, originality and quality in a carefully assembled fashion collection was shown to more than 1,400 avid fashion watchers at the Provident Hospital Auxiliary's annual fashion show luncheon which was presented on Sunday.

The cast that presented this brilliant collection included some of the area's brightest, freshest models and designers. There were three designer groups to watch: NAFAD (National Auxiliary of Fashion and Accessory Designers), represented by Jackie Britton, Hannah Copper, Odessa Allen, Gwendolyn Biddle, Beverly Brown, Kenneth Carter, Tom Robinson, Catherine Wooten, Rena Gray, Nell Sheridan, Pearl Agnew, Johnnie Thomas, Wendy Robinson, Christy Brown, Dale Griffin and Selena Thomas.

The Maryland Institute Fashion Design Department included, Ramona Ridgeley, Roxanne Geither, Hillary Figinski and Gary Wares. Those exciting independents who also made the scene were: Mary Buster, Bernice Cooper, Columbia, Md.; George McCain, Bowie, Md.; Akin and Rodney Akbar, Walburton Pulley II and Donna Wright.

Making their debut in the show were jewelry artisans, Rakman and Simba Siwatu whose important African creations were inspired by a multitude of semi-precious stones, trade beads, and land and sea shells.

The Mitchell Fur Company, Pauline Brooks Boutique, Diana Gale Boutique and Lawrence Parker Ltd., also presented great wearables from their collections.

The impression of something really wonderful happening was created by the liquid ease of the models: Eric Von Adams, Delia Alston, Michele Paradise, Robert Scott, child model, all of the Travis Winkey Modeling Studio.

And, Adrea Bland, Dorothy Hudson, Laura Bollin, of Flair Studio; Tami Rice, Pinne Ross Models; Joyce Dixon, Trina Taylor, Patricia Stevens Models; Michael Newton, Odyssey and Profiles Models; Artartus, The Ebony Sophisticates; Cee Cee Stokes, Chris Barry Agency and Flair Studio; Lawrence Parker, Rodney RaAkbar, Lynn Dobson and Ivy Washington.

This writer coordinated the fashion show and provided the commentary.

Helping with the theme of the show, Magical Reflections '74 was George Taylor, Taylor's House of Flowers, who performed in his hobby role magician. The Don Bowie emergency provided music.

Mrs. Beatrice Avery and Mrs. Ruth Pratt were co-chairmen for this fund-raiser, which helps support many auxiliary sponsored activities within the hospital. Miss Marjorie Joiner is president of the Auxiliary.

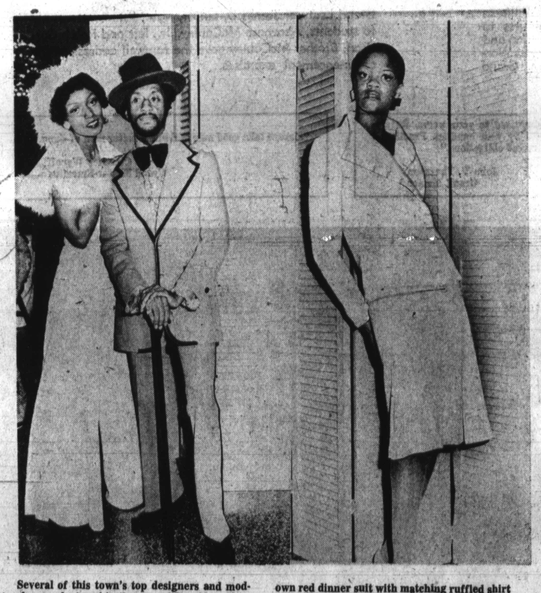

Several of this town's top designers and models were featured in the annual Provident Hospital Auxiliary fashion show-luncheon held last Sunday. At left, Dorothy Hudson shows a white jumpsuit of satin and maribou by Akin RaAkbar while Lawrence Parker sports his own red dinner suit with matching ruffled shirt from Lawrence Parker's New Designs. At right, Ivy Washington wears a daytime suit of bankers grey with the look of the '30's by Walburton Pulley, II and Donna Wright, both of the Maryland Institute.
(AFRO staff photo by Benjamin Murphy Phillips IV)

Community calendar

MAY 24

50th Class Reunion of Douglass High School 1924, Blue Crest North, 401 Reisterstown Rd., 7 p.m.-11 p.m.

* * *

34th Anniversary IBPOE of W. No. 1043, Elks May Ball, LeFontaine Rouge, Belair Rd. and Mayfield Ave., 10 p.m.-2 a.m.

* * *

Woman Power, Inc., Annual May Ball, 6817 Dogwood Rd., 10 p.m.-2 a.m.

* * *

John Hopkins University Commencement, Session I, 9:30 a.m., Session II, 1:45 p.m., Keyser Quandangle, campus.

MAY 25

Charmettes, International Ball, 6817 Dogwood Rd., 10 p.m.-2 a.m.

* * *

Creoles, 'Return to the Fabulous 50's, Annual Dinner Dance, North Point Gardens, North Point Blvd., 10 p.m.-2 a.m.

* * *

Ministers Wives Maryland State Meeting, John Wesley Methodist Church, North Ave., and Bloomingdale Rd., 3-5 p.m.

* * *

College of Notre Dame Commencement, Library site campus 10:30 a.m.

MAY 26

The Young Designers of Baltimore, Spring Fashion Show, YWCA, 1912 Madison Ave., 3-6 p.m.

Local club notes

By Michele L. McRae

DELTA SIGMA THETA SORORITY, INC. — The Lambda Kappa Chapter of Delta Sigma Theta Sorority, the only fraternal organization on the campus of the University of Maryland, Baltimore County, sponsored its first activity on Friday.

The activity was a Greek Sing. Chapters of the various fraternal organizations of Morgan, Coppin, Bowie, and College Park were invited to participate.

Members of the chapter are Deidre Smith, Katherine Cooper, Phyllis Aikens, Charlene Grant, Robin Walker, Michele Fanti, Linda Johnson, Lydia Marlow, Rita Macklin, Michele Roach, Jamal Piaco.

The advisor is Mrs. Mabel Murray of the Baltimore Alumni Chapter.

CARVER ALUMNI ASSOCIATION — Graduates of the Carver Vocational Technical High School will present a Fashion show in the school auditorium on Sunday, June 2, 3 p.m.

The fashion show will feature Baltimore's own, Travis Winkey Modeling Studio when music will be presented by the Charisma Productions.

For further information call, Mrs. Jeanette Washington, 383-1360, 1-6 p.m., or Mrs. Dorothy Johnson, 669-7974, 6-9 p.m.

Proceeds of the event will assist in scholarship funds for the graduating class of 1974.

* * *

ALPHA KAPPA ALPHA SORORITY — The Epsilon Omega Chapter of the sorority will present its Annual Supper Dance at 6817 Dogwood Rd. on Friday, June 7, 10 p.m.-2 a.m.

Head chairpersons for the black tie affair are Agnes W. Patterson, Gertrude G. Cooper and Mary M. Young.

Mrs. Virginia B. Vauls is basileus of the chapter.

* * *

BETA WIVES — The organization recently visited the Lincoln Nursing Home where they sponsored a Bingo Party for some of the mobile residents whom they presented with gifts.

Members who participated were Elizabeth Scribner, president; Mary Foster, vice-president; Delores Willson Flora Williams, Delores Cornick and Louise Holley.

* * *

THE CREOLES — Members of the group will be doing their thing again this Saturday when they will 'Return to the Fabulous 50's', at their Annual Dinner Dance at the North Point Gardens, May 25, 10 p.m.-2 a.m.

Members honored two birthdays this month. They were those of Roseta Uncles and Willie Valentine. Both honorees were showered with gifts.

* * *

WOMAN POWER, INC. — Members will entertain some 500 guests tonight, Friday from 10 p.m.-2 a.m. when they host their Annual May Ball.

The affair will be held at 6817 Dogwood Rd. hall where guests will enjoy a delightful buffet.

* * *

ARENA PLAYERS, INC. — It's that time of the year again and the Arena Players will note their Ninth Annual Awards Presentation and Dinner Dance on Friday, May 31.

The event will be hosted at the Blue Crest North, 401 Reisterstown Rd. and will begin with cocktails at 7 p.m. Dinner will follow at 8 p.m. Music will be rendered by the Bobby Felder Orchestra.

* * *

CARDIGAN'S INC.—A weekend in New York City won top priority on the Caridigan's spring trip list. Beautiful weather motivated the members and friends to have fun and relax themselves in the 'Big City', May 17-19.

Some enjoyed the superb Broadway musical "Rain" while others took tours or relaxed in numerous other ways. Name it and New York had it for them, especially the latest spring fashions.

Couples who went along for the fun-packed weekend were members: Alfred Williamses, (Mary); Edward Pecks, (Margaret); Edwin E. Westcotts, (Beulah); George Butlers, (Elizabeth); William Tonkinses, (Ruth).

Guests included the Edward Joenses, George Pecks, Robert Parkers, Richard Brookes, and Caroline Carter, Vera Martin, Lagretta Patterson, Bernice Hardy, Lorraine Reynolds, Betty Brooks.

Also, Leah Lampkin, Doris Patterson, Norma Wood, Alfred Clark, Connie Macer, Gladys Roberts, Diane Crockes, and Messrs. Warren Sanley, Phil Dixon, Walter Wright and Edward Brown.

When does your club meet? Let this column know about your programs and meetings. Send news releases to: Miss Michele L. McRae, c/o, Club Notes, AFRO-AMERICAN NEWSPAPERS, P.O. Box 1857, Baltimore, Md. 21203.

A rainbow of color were the lovely members of the Pivots recently when they hosted 'A Rainbow Ball'. Pictured (L-R) top row are Lillian Jones, Helen Whittaker, Ada Woodland. Second row: Frances Murphy, Helen Gattis, Janet Woolridge, Jeanne Davis. Third row: Gordine Blount, Joan Phillips, Pat Seldon, Bottom: Minnie Smoot and Gerri Desbordes.

Columbia Capers

By Binnie L. Ross

A gala celebration honoring Janet Robinson (Griffin was held at her well-decorated and spacious West Running Brook home last week. The festive evening brought many dignitaries (out-of-towners) to Columbia.

Jan received the Master's of Arts Degree with honors in Afro-American Literature from Howard University in Washington, D.C.

Guests will long remember the swanky celebration, not only because of the gracious hospitality shown by the Griffins, but also because their faces will be lit up on a private movie screen in movies which were taken as the guests entered the door. (What a bright light!)

Food, food, delicious food, and more food. As fast as the silver servers were emptied, they were soon replenished with more. Janet's menu included chicken baked in Worcestershire sauce, ham with raisin sauce, New Orleans baked tomatoes, (believe me when I tell you) black-eyed peas, wild rice with mushrooms, deluxe potato salad, steaming hot rolls and corn muffins, fruit punch, and to top it off chocolate cake (calories, but who cares?).

You must hear a bit more about the gracious lady. She is an honor graduate from the District of Columbia Teachers College and is continuing her educational effort by working toward a Doctorate in Philosophy at Howard. She formerly taught English in the undergraduate school at Howard and was the coordinator of the mathematics program at the Sheldon Thomas School for Disadvantaged Youth, also located in D.C.

In recognition of her scholastic accomplishment Jan was elected (magna cum laude) to Kappa Delta Pi Honor Society. Very active in the Columbia PTA, she extends her interests in the youth at St. John's Baptist Church where she is currently directing the youth choir. She is also a member of the St. John adult choir and is a featured soloist. She is a homemaker and mother of two children, Patrice and Nancy; married to John Griffin, an associate professor of mathematics at D.C. Teachers College.

(Cuff note): Congratulations to a real scholar, Janet Griffin, you are simply beautiful.

* * *

Balloons, gigantic, and small lollypops hung on a tall green tree on the side of the stage, and a huge sign in the background read "Fashion a Matter of Choice." This was the theme of a fashion show held at the Slayton House recently presented by the Columbia section of Jack and Jill, as they observed Jack and Jill Day.

The patiently waiting fathers, as well as the mothers, were eager to see their little ones as well as the teengers perform for a beautiful occasion, supporting their motto: Let's work, let's play, let's live together.

Talent was expressed in many ways by the children like Olander McGruder dancing and really working out to a record called Soul Expression; Jolnetta Woolford showed her talent by playing a piano selection entitled "A Waltz." The dynamic kids from the Little Theater Movement directed by our own Ruteena Blake did an emotional presentation titled "You can be like Martin Luther King." Darlene and Denise Jennings danced with modern dance movements.

The dramatization of Harriet Tubman was expressive with moving ex-

(Continued on Page C-19)

The International F. & A.M. Masons, Order fo Eastern Star is making final plans for the June 29, Grand Ball to be held at the Goodman's Lounge, North Ave. and Charles St., 9 p.m. - 1 a.m. Members of the group pictured from left to right front row are: Mesdames, Evelyn Milligan, Rosetta Barksdale, Margaret Williamson, Estelle Cooper, Leola Watkins, Bertha Ellis, Willa Mae Valentine. Second row left to right are Mesdames, Rachael Williamson, Florine Robinson, Josephine Clark, Leatha Valentine, Rose Jackson. Third row left to right are: Mesdames Mary Opel, Fionnie Middlebrook, Al Barksdale, Betty Hayward, Janie Mae Walker, Gloria Queen, James Williamson and Mary Wittenburg.
(AFRO staff photo by Benjamin Murphy Phillips IV)

Masonry taught at Hiram School of Masonry

(Continued from page C-17

minds together." Emphases are placed on friendship, morality and brotherly love.

So, for seven months, October through May, the new men learn about the organization ... its purposes ... its secrets, thus taking them into the third degree.

This year was different, however. Near the end of the school term, the students sponsored a Grand Lecturer's Ball, which enabled them to raise funds for charity as well as for the building fund. (The organization

(Continued on page C-20)

Woodlawn Highlights

By Marjorie R. Green

James Delaney, section supervisor with the Social Security Administration was one of six employees selected by the Civil Service Commission for the 1974 Intergovenmental Affairs Fellowship Program. He has been given a three-month assignment with the Md. Commission on Human Relations. During this period he will have the opportunity to study the Commissions State operations.

Born in Wilson, N.C., he attended school in Greensboro where he was graduated from N.C. A. and T. in 1954. Shortly thereafter he entered the Army and served two years as a 1st Lieutenant.

His government service began some 17 years ago in the Post Office. In 1966 he became a claims authorizer in the Bureau of Disability Insurance. Mr. Delaney is a member of the Trustee Board at Fountain Baptist Church, and bowling with the S.S. men's league is his favorite form of exercise.

He is married to the former Phyllis Stokes, elementary school teacher presently doing graduate work at Johns Hopkins University. Their 10-year-old son, James Jr. attends a local private school.

Others participating in the fellowship program are: Lawrence Ageloff, assigned to the Maryland State's Attorney's Office in Baltimore; Joseph Blackwell, Mayor's Office in Atlanta, Ga.; Lawrence Levinson, National Governor's Conference in Washington, D.C.; and William Milbourne, Md. Department of Health and Mental Hygiene. Ms. Elizabeth Gallagher will be assigned later this year

Employee Staff Development Specialist, Mrs. Evelyn Holland is attending a pilot Editing workshop. The 10-week course is a job-related course designed to help participants become more proficient in their writing assignments. Employees taking the course represent various bureaus throughout the Administration. Joseph Dunn is the instructor.

* * *

Mrs. Barbara Greene will soon be in a new position as a claims clerk at the Social Security Administration's headquarters building. She has seven years work experience. Prior to 1967 she worked as a receptionist in private industry.

Her husband, Malvin also works for SSA. They are the parents of two boys, Brian, 10 and Todd, 9. Both attend the Gwynn Falls Elementary School. Barbara is a 1960 graduate of Douglass High School.

* * *

Mrs. Sylvia Harris and Mrs. Bernadette McCleland also received recent promotions as GS-7 Benefit Authorizers.

A native of Cambridge, MD., Mrs. Harris has been in government service since 1967. She is the mother of two Junior High School students.

Send news items: c/o WOODLAWN HIGHLIGHTS, P.O. Box 785, Baltimore, Maryland 21203.

Ruth 'J' Boutique
3300 AYRDALE AVE.
Cor. Forest Park Ave.
664-5635

INVENTORY SALE
SAVINGS ON ALL SPRING & SUMMER GOODS
½ PRICE OFF
ON ALL
DRESSES
PANTS - SUITS
SUITS
HATS
JEWELRY
CREDIT CARDS HONORED
ALL SALES FINAL

Columbia Capers

(Continued from page C-18)

pressions by Sonja and Simone Blake, Staci Smith and Gilesa McKenney. Another talented little cutie showed her talent through dancing and modeling, Allyson Harris. Mrs. Ossie Clay was chairlady for the affair. Her committee members were Ruteena Blake, Shirley Colvin, Helen Fitzpatrick, Evelyn McClurkin, Nampeo McKenney, Mattie Simmons, Silvia Stanford, and Sadie Woolford.

Mrs. Mattie Simmons is the very fine and capable president of the chapter.

Thought for Today..

"It matters not what you are thought to be, but what you are." — Publilius Syrus

* * *

Send news for this column to: 10629 Green Mountain Circle, Columbia, Md. or call 730-8689.

YWCA goes to Jamaica

A trip to Jamaica in the West Indies from August 8 to 11, sponsored by the International Division of the YWCA, will include a snorkeling and diving lesson, free use of tennis courts, a glass bottom boat trip, night club show and island entertainment.

The fee of $235 also includes round trip air fare, a hotel room (twin occupancy) with private balcony overlooking Montego Boy in the blue Caribbean Sea, a rum swizzle party, movies bingo, fashion shows and a children's activity program as well as a welcome cocktail, guide book with map and shoppers' bonus book, and free chaise lounges and beach towels.

Deposit of $100 must be paid by June 1. Full payment is due July 1 and must be mailed to International Division, YWCA, 128 W. Franklin St. For more information the number to call is 685-1460.

The YWCA International Division is also sponsoring a trip to Rome from September 23 to October 1 at a cost of $465.

CALVERT COUNTY NEWS

NAACP schedules annual banquet

By Melvina Edwards

The Calvert County NAACP is planning its 5th annual banquet to be held at Mt. Hope United Methodist Church, Saturday, May 25, 5 p.m.

Guest speakers will be Dr. C. Vernon Gray, Professor of Political Science at Morgan State College, and son of Mr. and Mrs. Major (Virginia) Gray and Dr. Colvin C. Carter of Internal Medicine of Baltimore, Md., son of Mr. and Mrs. Robert (Claraletta) Carter, both of Mt. Hope Church.

* * *

Miss Jean Ozella Pumphrey and the Rev. James H. Jones will exchange vows on Saturday, May 25.

The bride-to-be is the daughter of Mr. and Mrs. Metheshah Pumphrey of Dunkirk, Calvert Co. while her fiance is the son of Elder Raymond Jones Sr.

* * *

John Brunford, nephew of the writer, is in poor condition at Maryland General Hospital.

HAIR WEAVE
FOR LADIES AND MEN
"Let Us Make You Beautiful"
I HAVE A HAIR WEAVE FROM MR. RAY AND I LOVE IT
BEFORE AFTER
ELSIE ARMSTRONG—PAYSON ST., BALTIMORE
AS YOU CAN SEE I WAS BALD. THE HAIRWEAVE I BOUGHT FROM MR. RAY DID WONDERS FOR ME
BEFORE AFTER
HERMAN GEE—LIBERTY ROAD, BALTIMORE
SINCE I GOT MY HAIRWEAVE FROM MR. RAY I LOOK YOUNGER AND FEEL LIKE A NEW MAN
BEFORE AFTER
JOHN FORSYTHE—NORTHERN PARKWAY
I WANTED A FULL AFRO. MY HAIR WAS SHORT AND IT WOULDN'T GROW. IT KEPT BREAKING OFF. LOOK AT IT NOW!
JEFF MILES—BELVEDERE AVENUE
PARTIAL HAIRWEAVE AS LOW AS $69.95
COME IN OR CALL MR. RAY I WILL MAKE ARRANGEMENTS FOR YOU TO GET YOUR HAIRWEAVE TODAY. OR FOR YOUR FREE HOME SHOWING OF THE BEST HAIRWEAVE MONEY CAN BUY
CALL 466-4200
HAIR WEAVE AND BEAUTY, INC.
3315 GARRISON BLVD.
OPEN 9-7 6 DAYS

BLACK STRAND
Hair Coloring promises you younger looking hair . . .
or your money back! Now your hair becomes soft and lustrous again with highlights, in just 15 minutes at home. Natural looking hair color won't rub off or wash out. Long lasting. Safe with permanents. Get a package today.
ONLY $1.39 COMPLETE
BLACK STRAND 5 natural shades...16 Black Brown—Black—Dark Brown—Medium Brown—Light Brown. At Drug and Cosmetic counters everywhere.

PREGNANCY TESTING & COUNSELING
WOMEN'S CLINIC
CALL FOR APPOINTMENT
4200 Edmondson Ave.
Balto., Md. 21229
233-2700

ORCHID SHOPPE
Wadsworth Robinson
FUNERAL DESIGNS
OUR SPECIALTY
1304 E. MONUMENT
276-6274

Pittman's WORLD OF Fashions
NEW YORK LONDON PARIS ROME
We specialize in career girl clothes. Pant Suits. Dresses, Coats and Holiday Floor Length Dresses.
Hours:
wkly.
6:00 P.M.-9:00 P.M.
Saturdays
12 Noon-7:00 P.M.
225-0166

Your Friendly
HOME MUTUAL Agent
Is Eager To Serve You With
LOW COST INSURANCE
1740 East Joppa Road—21234
Telephone 665-2741
HOME MUTUAL LIFE INSURANCE COMPANY
Baltimore, Maryland 21201

ARBUTUS MEMORIAL PARK
BALTIMORE'S FINEST CEMETERY
Choice Crypts For Above Ground Burial Or Lots For Conventional Ground Burial
$125 and up
ALL CEMETERY CHARGES ARE AVAILABLE TO ANYONE UPON REQUEST
CALL 242-2700

BRAGER-GUTMAN'S
Support Panty Girdle Sale!
NOTICE! "SILVER TRADING STAMPS" Final redemption date is... JULY 20, 1974
Made of Spandex and Nylon in Pure White
A.
B.
C.
D.
A. High Waist Brief: Compare at $6.00 3.99
Waist slimming control. Ideal under slacks and shorts. Sizes 26" to 32" waist. Sizes 34 to 38 .... $4.99
B. Boy Leg Panty Girdle: Compare at $8.00 4.99
Reinforced panels for control. Lace trim leg. Sizes 24" to 34" waist.
C. Hi-Waist Panty Girdle: Compare at $9.00 5.99
Non-Roll waist band and reinforced panels for firm support. Sizes 26" to 34" waist.
D. Pant Liner: Compare at $9.00 5.00
For firming support under pants and slacks. Give yourself a treat for good grooming. Sizes 24" to 34" waist.
Foundations • 1st Floor • Downtown Only
Phone: 685-2222

25 MAY 25