Rev. Dr. Vaughn new president of Baptist Minister's Conference

The Rev. Dr. Alfred C. D. Vaughn has been elected new president of the Baptist Ministers Conference of Baltimore and Vicinity, which represents more than 60,000 Baptist in the city of Baltimore.

The Rev. Dr. Vaughn, 36, is pastor of Grace Memorial Baptist Church, Chase and Eden Sts.

The purpose of the union was to deal with the intellectual, moral and spiritual improvement of its members in the social, civil and economic issues.

The Baptist Ministers conference meeting are held every Monday at Enon Baptist Church. Among recomendations the Rev. Dr. Vaughn made for 1975 were, that the conference be careful not to endorse political candidates who are not concerned with the total man and the total community.

The Rev. Dr. Vaughn recommended that an advisory committee be set up to aid the churches without pastors and the churches that have problems.

The Rev. Dr. Vaughn stated, "We have got to make our young preachers burn the midnight oil. We have got to let them stop fooling themselves to believe that they can waste the whole week and then come forth on Sunday with a message fresh from the throne of God.

"We have got to tell them that this is the reason why so many of our churches are dying; the reason so many of our churches are faced with drop outs is because people are tired of hearing dead sermons."

Country gala to benefit infants

The famous country music stars Skeeter Davis, Tommy Cash and the Tomcats, and Urel Albert are coming to the Fifth Regiment Armory on Saturday, Jan. 11.

There will be two performances of this gala country and western show at 2:30 p.m. and 8 p.m. Tickets are $4 for adults and $2 for children under 12.

For tickets call 866-2106 or 944-2502.

This event is being sponsored by the International Guild for Infant Survival in honor of their 10th anniversary. The proceeds from this show will be used to help in the fight against Sudden Infant Death.

JAN. 17

The New Baltimore Independent Film Museum and The Office of the Chaplain will present an exhibition of contemporary independent films on Friday, Jan. 17th, at 8 p.m.

N.B.I.F.M. is a non-profit group existing solely for the advancement of film as an art form, rather than a commercial investment.

Renovation begins at City Hall complex

City Hall, that oh-so-big building located in downtown Baltimore which houses the mayor and other city officials went under renovation this week.

Edward R. Oppel, head of Bureau of Inspection, Department of Public Works told the AFRO that the existing 50,000 square feet of space could be made into 100,000 square feet.

He explained that the City Hall complex has hallways that could be used for additional offices.

There will also be two mezzanines built to the structure between the second and third floor and the third and fourth floor.

These fixtures will provide the additional 50,000 square feet.

Mr. Oppel stated, "This renovation project will make City Hall more centralized. The city will save nearly $250,000 that it spends for rented office space."

Expected completion date for the renovation is set for July 4, 1976 to tie in with the Bicentennial Celebration.

Along with the renovation project, the structure will experience a bit of restoration.

The dome will get repairs and the now drab and dull rotunda promises to be an "eye catcher" that will attract everyone who sets "foot in the door."

The first group to move out of City Hall was the Legislative Reference, now located at 26 S. Calvert St.

Rapid Transit study meetings

A series of eight public meetings for the Baltimore Region Phase II Rapid Transit Study will be held in the Baltimore area during January, announced Maryland Transportation Secretary Harry R. Hughes.

Meetings will take place on Thursday, Jan. 9 in the cafeteria of Harlem Park Junior High School, 1401 W. Lafayette Ave. and in the multi-purpose room of Gardenview Elementary School, 5310 Belair Road; on Monday, Jan. 13 in St. Paul's Lutheran Church Parish Hall, 14 S. Clifton St. and in the cafeteria of Dundalk Senior High School, 1901 Delvale Ave.

Other meetings are on Tuesday, Jan. 14 in St. Bartholomew's Church Parish House, Uplands Parkway and Edmondson Ave. and in the multi-purpose room of Ruxton Elementary School, 6916 N. Charles St. and on Wednesday, Jan. 15 in the Second Presbyterian Church Parish Hall, St. Paul St. and Stratford Road and at Dunbar Community High School, 1400 Orleans St.

All meetings will begin at 8 p.m.

At each meeting, the Phase II planning staff will discuss estimated area ridership for the future Phase II transit system and for individual corridors developed from citizen input, vehicles for each corridor, estimated capital and operating costs, and the social, economic and environmental effects of the various alternatives upon each corridor.

For further information, contact Joseph Clark, 727-6747, at the Phase II Project Office, 7th Floor, W. T. Grace Building, 10 East Baltimore St. Baltimore, Maryland 21202.

Northwest Council meeting

The Northwestern District Police-Community Relations Council meeting will be held Jan. 28 at 8 p.m. at the station located on 34th St. and Keswick Rd.

Judge Robert L. Karwacki of the Supreme Bench of Baltimore City is the guest speaker.

In Our Churches

By Pam Widgeon

Churches are invited to send news of special church activities and a copy of their church programs.

Mrs. Catherine Green will be honored on Sunday at a "This Is Your Life" program. The program will be held 5:30 p.m. at Windsor Ave. and Garrison Blvd. A banquet will also be held in the auditorium of the church for Mrs. Greene. Mayor Schaefer will be Mrs. Greene's escort for the evening.

Mount Winans United Methodist Church, Hollins Ferry Rd. and Waterview Ave., will sponsor "A Study on Jonah," Jan. 12, 19, 26, 1 p.m. at the church.

* * *

Committee members are Mrs. Della Rovster, Mrs. Martha Watkins, Mrs. Sadie Blocker. The Rev. Rudolph Flood is pastor.

The Missionary Society of Hemineway Temple AME Church will observe Missionary Day on Sunday at their 11 a.m. services.

The Rev. M[illegible]y Mosley is guest speaker. Mrs. Anna C. Canoe is president, Mrs. Mildred Washington, chairman; Mrs. Camilla Nash, vice chairman. The Rev. Arthur M. Camper is pastor.

The Women's Alliance of St. Timothy's Christian Baptist Church will sponsor a missionary conference on Jan. 25. Dr. Marcus G. Wood of Providence Baptist Church is the speaker. The Rev. Carl L. Washington is pastor.

FEB.1

The annual exhibit of the National Oceanic and Atmospheric Administration at the Chesapeake Bay Boat Show, Feb. 1-9, will feature nautical charts, weather aids and informational services provided by the Commerce Department agency for the nation's recreational boaters and fishermen.

FAITH BAPT. CHURCH
"The Praying Church"
BOND STREET and ASHLAND AVENUE
BALTIMORE, MARYLAND

Cordially Welcomes You To Services
SUNDAY, JANUARY 19, 1975
9:15 A.M.—CHURCH SCHOOL
Member Orientation Class
10:45 A.M.—WORSHIP
SERMON: Rev. T. Llewellyn Stelle, Ahoskie, North Carolina
Immediately followed by the Holy Communion Service
6:00 P.M.—BAPTIST TRAINING UNION
MONDAY through FRIDAY
JANUARY 20-24, 1975
7:30 P.M. each evening
YOUTH REVIVAL
conducted by
REV. T. LLEWELLYN STEELE
Pastor, New Ahoskie Baptist Church
Ahoskie, North Carolina
MR. KIRK JACKSON,
President, Youth Day Committee
REV. WALTER E. PAIGE, Pastor

St. James' Episcopal Church
The Rev. Donald O. Wilson, Rector
The Rev. Joseph L. B. Forrester III, Assistant
A. Maurice Murphy, Choir Master-Organist
SUNDAY, JANUARY 19, 1975
8:00 A.M.—Holy Communion
9:00 A.M.—Family Eucharist And Church School Classes Nursery Through 12 Grades
10:30 A.M.—Solemn High Mass And Sermon

COMING EVENT
CANDLEMAS
SUNDAY, FEB. 2, 1975
10:30 A.M.
Sponsored by THE ALTAR GUILD
MRS. ELAINE B. NOLAN, Warden
THE PUBLIC IS CORDIALLY INVITED TO ATTEND

BAHA'I FAITH
"Religion is the greatest instrument for order in the world and the tranquility of all existent beings"
— Baha' ul'lah
SUNDAY, JANUARY 19th THROUGH SUNDAY, JANUARY 26th
The Baha'i Center of Baltimore will have an open house. You are cordially invited to attend.
SUNDAY, JANUARY 19, 1975
12:00 Noon—World Religion Day
Speaker: Fred Lee
MONDAY 8:00 P.M.—Speaker: Kaiser Barnes
Topic: Morality and Justice
TUESDAY 8:00 P.M.—Music and Films
WEDNESDAY 8:00 P.M.
Speaker: Eric Byrd
Topic: World Government
THURSDAY 8:00 P.M.—Music and Slides
FRIDAY 8:00 P.M.—Coffee House
Speaker: Parviz Ighani
SUNDAY, JANUARY 26, 1975
12:00 Noon—Speaker: Dr. Eugene Byrd
ALL ARE WELCOME
BAHA'I CENTER
5301 Gwynn Oak Avenue—21207
448-1512

COME ONE! COME ALL!
MID-WINTER REVIVAL
at the
FIRST APOSTOLIC FAITH CHURCH
27 South Caroline Street
3 BIG NIGHTS
GUEST SPEAKER: ELDER RICHARD HINTON
Pastor, Monument of Faith, Chicago, Ill.
WED.—THURS.—AND FRIDAY NIGHTS
JANUARY 22 TO 24, 1975
SERVICES 8:00 P.M. NIGHTLY
BISHOP W. A. SHOWELL, PASTOR

ENON BAPTIST CHRCH
EDMONDSON AVE. and SCHROEDER ST.
SUNDAY, JANUARY 19, 1975
6:30 A.M.—Early Morning Prayer Service
9:30 A.M.—SUNDAY SCHOOL
11:00 A.M.—Guest Speaker—Rev. Charles Leadum
SUNDAY, JANUARY 26, 1975
Board of Trustees sponsor
TRUSTEES DAY.
11:00 A.M.—Speaker—Mr. Isiah Fletcher
4:00 P.M.—Speaker—Rev. Logan Kearse of Cornerstone Baptist Church.
THE REV. DR. ARTHUR J. PAYNE, Pastor

Douglas Memorial Community Church
"The People of the Way"
LAFAYETTE and MADISON AVES.
MARION CURTIS BASCOM, D.D. Minister
RAYMOND KELLY, JR., M. DIV.
JAMES S. HAMMOND
Minister of Music
JUANITA HALL DAVIS, Organist
SUNDAY, JANUARY 19, 1975
DR. MARION BASCOM PREACHING
MUSIC
8:30 A.M.
"Praise the name of the Lord" — Ivanov
"Climbin' up the mountan" Arr. Smith
11:00 A.M.
"Cantate Domino" — Pitoni
"Climbin' up the mountain" Arr. Smith

PENNSYLVANIA AVE. AME ZION CHURCH
"The Church of the Burning Heart"
1116-26 PENNSYLVANIA AVENUE
SUNDAY, JANUARY 19, 1975
9:30 A.M.—Church School
10:30 A.M.—Morning Devotionals
11:00 A.M.—Morning Worship—
SERMON: by Rev. Strickland
Topic: "A NEW HEART FOR AN OLD NATION"
Music by The Youth, Tiny Tots and Young Adult Choirs & The Women's Chorus.
1:30 P.M.—Zion Fellowship Hour
3:30 P.M.—Anniversary of The Courtesy Guild—Speaker Rev. Marshall H. Strickland. Music by The Women's Chorus.
8:30 P.M.—SLATTOWN CONVENTION PLAY, Mr. Wallace Bladden, Soloist.
A FRIENDLY WELCOME TO ALL
REV. MARSHALL H. STRICKLAND, Minister

TRINITY A.M.E. CHURCH
E. HOFFMAN ST. & COLLINGTON AVE.
69th ANNUAL MEN'S DAY
SUNDAY, JANUARY 19, 1975
11:00 A.M.—Sermon by Pastor-Subject: "Great Men Of The Ages" Special music by Trinity Male Chorus. Charles A. Parker, Director.
1:30 P.M.—Dinner Will Be Served
4:30 P.M.—Guests—New Trinity Church, Pastor Rev. Matthew Norton, Choirs and Congregation.
REV. WM. WOODS, Pastor
Talley Cook—Pres.
Vernon Talley—Sec. Chas. A. Parker—Co-Ordinator
ALL ARE WELCOME

Perkins Square Baptist Church
2500 EDMONDSON AVE. at corner Warwick
SUNDAY, JANUARY 19, 1975
SENIOR CHOIR DAY
8:00 A.M.—Early Morning Worship Sermon by the Pastor
9:15 A.M.—Church School
10:30 A.M.—Open Heart Service
11:00 A.M.—Morning Worship, Sermon by Pastor.
6:00 P.M.—B.T.U.
7:30 P.M.—A talent program benefit of Boy Scout Troop No. 282 —A free will offering.
WE WELCOME YOU
REV. RICHARD H. OGLE IV, Pastor

Mt. Lebanon Baptist Church
(The Church With The Family Atmosphere)
2328 REISTERSTOWN ROAD, BALTIMORE, MD. 21217
SUNDAY, JANUARY 19, 1975
Installation of leaders for 1975 and [illegible]tion of Dr. Martin Luther King, Jr.'s birthday
10:00 A.M.—Sunday School
11:00 A.M.—Morning Worship Sermon by Dr. J. Deotis Roberts, chairman of Dept. of Theology and Philosophy Howard University School of Religion.
3:30 P.M.— Rev. P. Thompson and congregation, Mt. Hebron Baptist Church will worship with us.
REV. MOYD

PROFESSIONAL • LICENSED
MICHAEL CEDRIC BLOUNT Mortuary
FORMERLY ELROY O. WILSON
EASTSIDE 2000-08 Orleans St. Phone: 327-5774
WESTSIDE 1000-02 Brantley Ave. Phone: 728-7390

NUTTER Funeral Home
3035-37 W. NORTH AVE.
WI. 7-8655 WI. 7-7618
"A SERVICE WHICH INSPIRES CONFIDENCE"

THE NEW SAMUEL T. REDD FUNERAL HOME
712-14 E. NORTH AVE.
BALTIMORE, MARYLAND 21202
PHONES: BUS. 338-1337—RES. 367-7277
THE UTMOST IN FUNERAL SERVICES.
PERSONALLY SUPERVISED BY Mr. SAMUEL T. REDD
Who is the son of Rev. Samuel B. Redd, Pastor of Mt. Ararat Baptist Church, Grandson of the Late Rev. Simon Williamson of Faith Baptist Church
(Formerly Manager of the Charles R. Law Mortuary)

LOCKS FUNERAL HOME
"5 Generations of Dignified and Sympathetic Service"
4 MODERN CHAPELS
1302-04-06 N. CENTRAL AVE. MU. 5-7555
Joseph O. Locks, Jr. — Alice S. Locks
Joseph G. Locks III

Prompt, Efficient, Considerate Service
VERNON R. BAILEY
Successor to
George G. Kelson Funeral Home
1346-48-50 N. Calhoun St.
669-7585 523-1520

Franklin Uniform Co.
"THE SOUTH'S LARGEST UNIFORM HOUSE"
235 PARK AVE., COR. SARATOGA STREET
685-7222
MEN'S and WOMEN'S
CHOIR ROBES
EXTRA SPECIAL VALUE
$15.00 BLACK ONLY
XS., S., Med., & Large Heatherweave Material
See Our Beautiful New Styles and Colors.
IMPORTANT Order Now In Time For Easter
Complete line of Colored Robes, Caps & Stoles
CENTRAL CHARGE BANKAMERICARD MASTER CHARGE
OPEN MON. 9-7, THURS. 9-9
TUES., WED., FRI., SAT. 9-5:30

THE MORTON & DYETT FUNERAL HOME WEST, Inc.
4600 LIBERTY HEIGHTS AVE. 466-7200
"The Ultimate In Service, Beauty, Convenience And Comfort"

THE MORTON & DYETT FUNERAL HOME
"One High Standard Of Service"
1701 LAURENS STREET
311 MAIN STREET
TURNER STATION, MD., 21222 728-5070

Expedient Service 24 Hours
POWELL FUNERAL HOME
CHARLES H. POWELL
FUNERAL DIRECTOR AND EMBALMER
Successor to Clarence and Katie Williams
Est. Since 1920
319-21-23 N. SCHROEDER ST.
BALTIMORE, MD. 21223
Day or Night 728-8778

ARNOLD V. ADAMS
Licensed Funeral Director and Embalmer of the South Dundalk Congregation
Formerly Associated With
Morton and Dyett Funeral Home
"Dignified Service At Reasonable Prices"
285-7950
DAY or NIGHT
602 New Pittsburg Ave.
Baltimore, Maryland 21222

566-6288 PURNELL B. ODEN GLORIA A. JONES
MARSHALL W. JONES, JR. FUNERAL HOMES
2100 HARFORD ROAD
4101 EDMONDSON AVENUE

THE NEW LUDLOW H. CARROLL FUNERAL SERVICE
IS NOW OPEN
A Complete Funeral Service at a Moderate Price
1529-1531 East North Avenue—837-6161
DIGNITY WITH SYMPATHY

THERE IS A DIFFERENCE

YOU'LL FIND IT IN THE AFRO CLASSIFIED WANT ADS JUST CALL 728-8200

In Memoriam

MURPHY — In loving memory of our dear husband and father, DAVID ARNETT, who passed away three years ago, January 11, 1972:
Remembrance is a golden chain
Death tries to break, but all in vain;
To have, to love and then to part
Is the greatest sorrow of one's heart.
The years may wipe out many things,
But this they wipe out never,
The memory of those happy days,
When we were all together.
THE FAMILY.

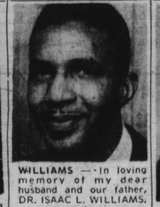

WILLIAMS — In loving memory of my dear husband and our father, DR. ISAAC L. WILLIAMS, who passed away on January 17, 1969:
Six years ago you left us,
And we've missed you more and more,
You left so sweetly and quietly,
And entered Heaven's doors.
We wish you were still with us,
Tho' we know you're happy there,
We'll try to wait with patience,
Fortitude, and prayer—
Until, My Dear, we can be with you,
Next time, eternally.
Loving—
WIFE and CHILDREN.

JONES — In loving memory of our dear nephew, ROBERT P. JONES, who passed away January 17, 1968:
Just a thought of sweet remembrance,
Just a memory sad and true,
Just the love and sweet devotion
Of the ones who think of you.
Aunts—MARY JONES, SARAH JONES, ANNA FRAZIER, CATHERINE SMITH.

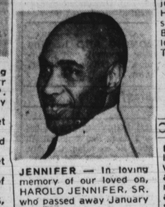

JENNIFER — In loving memory of our loved one, HAROLD JENNIFER, SR. who passed away January 9, 1973:
Tho' absent he is always near
Still loved, still missed
Still very dear.
Time takes away the edge of grief
But memory turns back every leaf.
THE FAMILY.

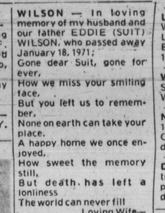

WILSON — In loving memory of my husband and our father EDDIE (SUIT) WILSON, who passed away January 18, 1971;
Gone dear Suit, gone forever
How we miss your smiling face,
But you left us to remember,
None on earth can take your place.
A happy home we once enjoyed,
How sweet the memory still,
But death has left a lonliness
The world can never fill
Loving Wife—
GLADYS WILSON
Daughters,
EDDIE MAE & REBECCA.

WOOLFORD — In loving memory of our loved one, BERTHA LAWSON WOOLFORD, who passed away January 15, 1965:
We do not forget her, we love her too dearly,
For her memory to fade from our lives like a dream;
Our lips need not speak when our hearts mourn sincerely,
For grief often dwells where it seldom is seen.
HUSBAND—
SON—and NIECES.

GRANT — In loving memory of our dear husband and father Bishop and Pastor of Apostolic Faith Holiness Church No. 1, BISHOP ROSSIE C. GRANT, departed this life January 17, 1965:
He would not want the ones he loved,
To grieve for him today
We must not say that he is dead for he is just away.
Away upon a journey to a land thats bright and fair.
And tho' we all do miss him here
We no he is happy there,
and memories of him will
Bring comfort everyday
For as we recall, he is not dead
He is just away
Loving Wife—
DOROTHY GRANT & FAMILY.

STANTON — In loving memory of my dear husband and our father, HARVEY STANTON, who passed away January 16, 1969:
Do not ask us if we miss him?
There's such a vacant place,
Oft we think we hear his footsteps
And see his smiling face.
Days of sadness still come o'er us,
Tears in silence often flow;
Memory keeps him ever near us,
Though he left us six years ago.
DEVOTED FAMILY.

ROLLINS — In loving memory of my husband and our father, EARL F. ROLLINS, who passed away January 17, 1974:
We do not forget you, nor do we intend,
We think of you often, and will to the end;
Gone and forgotten by some you may be,
But dear to our memory you ever will be.
Wife—
ELSIE ROLLINS
Daughters—Saline Ivde
—LUCY UNDERWOOD.

LEE — In memory of my dear husband and our father, CECIL LEE, who passed away January 15, 1971:
Four years, have gone by
With a pain in our hearts
And not one single day have,
We spoke of you not,
We think of you too much,
But what can we do,
Wish we had known, He was coming for you
He took you so suddenly
There was nothing we could do.
Tears in silence still often flow;
Though he left us four years ago.
Your Wife—
ELAINE X.
Daughters—
DEBORAH & TERRI.

memory of CARL MURPHY on his birthday, January 17th, who passed away February 25, 1967 and long will be remembered as AFRO publisher, scholar and author. The following is one of his poems:
Our Heavenly Father, teach us to live without strain.
We confess that many of the things we worry about never happen.
Teach us to take our days one at a time, knowing that each day brings us so much to do and to enjoy that we can not use all of it.
Fill our hearts with faith and hope and love.
Permit us to stand before Thee now, knowing Thou hast given us strength and endurance for whatever tasks Thou has given us
AMEN.
From the papers of Carl Murphy.
THE FAMILY

KIAH — In loving memory of my husband and our father, MELVIN KIAH, who passed away January 17, 1973:
Gone dear husband and father, gone forever,
How we miss your smiling face.
But you left us to remember
None on earth can take your place
A happy home we once enjoyed,
How sweet the memory still
But death has left a loneliness
The world can never fill.
Wife—
NAOMI and CHILDREN.

VENEY — In loving memory of my dear husband and father, FRANK VENEY, who passed away January 14, 1968:
God saw the road was getting rough,
The hills were hard to climb;
He gently closed his loving eyes
And whispered: "Peace be thine."
His weary hours, his days of pain,
His weary nights are past;
His ever-patient, worn-out frame
Has found sweet rest at last.
Loving Wife—
ADA C. VENEY
Daughters
CHARLENE and MARY

SMITH — In loving memory of our loved one EDITH X. SMITH, who passed away January 15, 1975;
A wonderful mother, woman and aid
One who was better God never made;
A wonderful worker, so loyal and true,
One in a million that mother was you.
Just in your judgement, always right,
Honest and liberal, ever upright
Loved by your friends and all you knew.
Wonderful mother-that, mother, was you.
LOVING FAMILY.

CARRINGTON — In memory of DR. RUSSELL H. CARRINGTON, JR., who passed away suddenly, January 17, 1972:
Dear God, please take this message to our loved one up above.
Tell him how very much we miss him and loved him.
It broke our hearts to lose him, but he did not go alone,
For part of us went with him, the day God called him home.
God is giving us courage to face it and strength to meet the blow.
To those who knew and loved him,
His memory will never grow old.
Until we meet again in our heavenly home.
Your loving, heartbroken mother, father and sisters.
GENEVIEVE FIELDS,
BETTY REAVES,
JUANITA TISDALE.

HOPKINS — A Birthday Tribute to the memory of our loved one, CARLINE BESSIE HOPKINS, on her birthday, January 17th, who passed away August 22, 1971:
Sad and sudden was the call,
Of one so dearly loved by all;
A bitter grief, a shock severe,
It was to part with one so dear.
We often sit and think of you,
And speak of how you died,
To think you could not say good-bye
Before you closed your eyes.
For all of us you did your best
And God will grant you eternal rest.
From— HER CHILDREN
Mother— GERALDINE
BROTHERS and SISTERS.

PERRY — In loving memory of our loved one THOMAS (BIG PETE) PERRY, who passed away January 17, 1972;
Sad and sudden was the call,
Of one so dearly loved by all,
A bitter grief a shock severe
It was to part with one so dear
We often sit and think of you
And speak of how you died.
To think you could not say good-by
For all of you did your best
And God will grant you eternal rest.
Loving SISTER & FAMILY.

ROBINSON — In loving memory of my dear husband, HENRY J. ROBINSON, who passed away January 18, 1970;
Today my heart is heavy,
My thoughts are all of thee.
Oh, how I miss you, HENRY, dear
None but God in Heaven can see,
Some say time heals an aching heart,
But, no, it isn't true,
For five long years have passed, dear,
And my heart still aches for you.
Loving Wife,
ADA ROBINSON and SON.

Birthday Tribute

Card Of Thanks

BROWN, The family of the late EARL M. BROWN wishes to gratefully acknowledge and thank its many friends for their kind and generous expressions of sympathy during this time of sorrow.
Wife,
BERTHA C. BROWN and FAMILY.

COOK — The Family of the late LAURA COOK wishes to express its gratitude to its many relatives, friends, neighbors for their flowers, cars, expressions of sympathy and comfort given, during its recent bereavement at the passing of their loved one. Special thanks to Rev. William H. Mills, Soloists, Morton and Dyett and Staff.
THE FAMILY.

MAZZARD — The husband and children of the late DOROTHY D. HAZZARD wish to express their thanks and appreciation to their many friends, neighbors and all the organizations including her working office staff, Region 1, Baltimore City Public Schools for their kindness shown during this time of bereavement. We want to thank everyone for their beautiful floral designs, cards, telegrams, donations and use of their cars. We especially thank Rev. Oliver Perkins Square Baptist Church and all of his church workers for their cooperation shown to help alleviate some of our sorrow. Also gratitude to our funeral director, Melvin G. Evans, for his patience, sincere and sympathetic service. May God's blessings be with each and every one of you.
THE FAMILY.

SMITH — The family, beloved and lifelong friends of the late Cornelius W. SMITH, who passed away December 27, 1974, wish to express their thanks and appreciation to the Mason, Prince Hall Affiliate Odd Fellows, Eastern Star, Household of Ruth, all fraternal and secret order organizations to which he belonged, and the Longshoremen's Union, Local No. 333 for their kindness and concern during the illness and bereavement of our loved one. We want to thank the many friends for the beautiful floral designs, calls, cards, donations and use of cars, and special thanks to Local 333 for the gift of the Holy Bible. Our deepest gratitude to the Reverends Vernon N. Dobson, Baxter L. Matthews, Arthur J. Payne, O. E. Harden and the deacons and ladies of Union Baptist Church.
Adopted Son—JOSEPH D. HINES
Daughter—MILDRED S. BALL
Nephew—RAYMOND CHANDLER
Beloved Friend—DOROTHY L. CARTER
Sister-in-law—LOUISE ROBINSON
Niece-in-Law—MAZEE COLBERT
Cousin—ELOISE MANTLEY JONES
Lifelong Friend—CLARA LIVELY

STANLEY — The family of the late VIRGINIA P. STANLEY sincerely wishes to thank its many friends and neighbors for the kindness shown during our recent bereavement at the passing of our loved one. Our appreciation to the pastor and members of Eastern Methodist Church and the Joseph Locks Funeral Home, we extend our heartfelt thanks.
THE FAMILY

ELMER TURNER
I would like to thank all my relatives, friends and neighbors for their kind help and thoughtfulness, during my husband's illness and death.
MRS. IDA TURNER

Child Care

LEATHIA LEE DAY NURSERY
Registration now in process.
744-0472 or 747-5217

LICENSED DAY Care — Will babysit in my home. Liberty Heights, Garrison Boulevard area. Call 367-1875.

WILL CARE For Pre-Schooler in my home Woodland Area. 944-6674.

NURSERY CENTER — 1810 West Lexington Street. Child care; pick up and deliver. 233-4579.

DAY CARE for untrained-trained children. 7 a.m.-5:30 p.m. Will pick up and deliver. 367-8101.

Instructions

PIANO, GUITAR, Violin, Lessons. Your home. Mr. Lee 578-0981.

Help Wanted

ELECTRICIAN — Experienced in old house wiring only. 539-5557.

MAID WANTED for 5 day week. Reliable with references. Prefer someone with experience in Kosher kitchen. Excellent working conditions. 486-2114.

TYPIST — At Meals On Wheels. Accuracy and speed important. For appointment call between 9 and 11:00 at 435-5217.

LADIES — Sarah Coventry needs 10 to show its spring line of jewelry. No investments. No deliveries. Car and phone necessary. Call now. 462-1577 or 669-3033.

LADIES FASHIONS — Working for Minnesota Woolen. Has part-time opening to show beautiful fashions. No experience necessary. Must be over 21. 3 evenings a week, and have transportation and would like high income and free $400 wardrobe. Call 664-6228.

PART-TIME secretary for Senior Citizens Project. Matured individual with excellent typing skills and office experience. 889-7915.

WE HAVE Openings for Salesmen in our expanding Real Estate operation. Excellent opportunity for advancement. Full or part time help needed. We accept experienced Salesmen or we will train qualified applicants. Classes are forming now. Call 462-2900. Herrn Saunders Realty Company.

COMPANION WANTED for elderly lady. Preferably between 45 and 50. Live in. 922-4645, after 5 p.m.

SOCIAL WORKER — Red Cross service to Military families and crisis oriented disaster work. Under graduate sequence in Social work or previous case work experiences required. 467-9905 ext. 200. Equal Opportunity Employer.

ELDERLY WOMAN — Live in for companion. 235-6787.

ATTENTION CHRISTIAN Singles. The Christian Association is looking for new members. For information write P.O. box 11790 Phila. Pa. 19101 or call (215) LL 9-5869.

SECRETARY EXPERIENCED—Part-time, evening hours. 837-1688.

ORGANIST-DIRECTOR — For Gospel Choir. St. Cecelia Catholic Church. 947-0539.

TEACHER — Special Education; for physically handicapped, mentally retarded children. Essex area. Send resume, listing education, experience and salary requirements to: Box 37UC, C-o Afro American Newspapers, 628 North Eutaw Street, Baltimore, Md. 21201. An Equal Oppor. Employer.

THE SUPREME Bench is seeking a qualified applicant for the position of Deputy Criminal Assignment Commissioner to assist in developing plans and methods to improve established procedures for the assignment and scheduling of criminal cases in the Criminal Court of Baltimore. Graduation from a recognized college or university, plus 5 years of paid employment in public or business administration, the last 2 years of which shall have been in a position requiring the exercising of substantial administrative responsibility; demonstrated ability to assist in directing the operation of a major organizational function; possess good systems analysis background and experience in the development and management of data processing systems and ability to plan and develop new innovative procedures utilizing such equipment. Salary $17,227-$22,085 in 6 steps. Resume to Robert W. McKeever, administrator, Supreme Bench, 518 Court House, Baltimore, Maryland 21202.

Help Wanted

ATTENTION!
REAL ESTATE AGENT TRAINEES
Part-time or full time positions. Personal, constructive training. Agents need to work the leads of many prospective home buyers and sellers that are produced from the volume of business generated by this office. A productive place to work, you can be sure. CALL NOW.
M. WILLIAMSON REALTY CO. - 466-1400

PROJECT DIRECTOR
Director for child abuse project. This position calls for an individual with a Bachelor's degree and at least six years of administrative or professional experience. The Director will be expected to organize and direct a statewide multi-disciplinary project aimed at coordinating and facilitating services to abused children and their families. This is a federally funded demonstration grant which is presently funded for 6 months with possible extension. Starting salary is $17,942.
Resume must be received by January 25, 1975. Apply to:
Box 165
c/o AFRO AMERICAN
628 N. Eutaw St., Balto., Md. 21201

CLERICAL
IMMEDIATE POSITIONS AVAILABLE IN OUR MODERN COLUMBIA FACILITY
STENOGRAPHER — Sr. Clerk — Requires 1 to 3 years experience of typing and shorthand, or equivalent.
TELETYPE OPERATOR — Minimum of 1 year civilian or military experience.
Walk in, or call Brendell Palmer, 301-730-3700 ext. 273
Monday thru Friday 8 a.m. to 4 p.m.
BENDIX FIELD ENGINEERING CORP.
9250 Rte. 108
Columbia, Md. 21045
An Equal Opportunity Employer M/F

PROGRAMMER
For DEC equipment — PDP8 M's and PDP 11. Great opportunity for the right man or woman, including travel if desired. Call:
Mrs. Brannan
825-6400
DONALD E. GREMPLER, E.O.E.

X-RAY PROCESSING SERVICE MAN WANTED
Prefer experienced person, but will train mechanically inclined person. Salary, regular increase, group insurance, pension plan, company auto, and uniforms furnished after initial training. Call Mr. Henry.
MR. HENRY
646-2003

ACCOUNTANT I
$9,495 to $12,155 Per Annum
Merit System Position
Liberal Fringe Benefits
Under general supervision, performs beginning level professional accounting work; assists in pre-auditing and post-auditing accounts and records; and does related work as required.
REQUIRES
Graduation from a recognized university or college with specialization in accounting; or graduation from a recognized junior college with an A.A. degree in accounting, plus two years' experience in accounting, auditing, or bookkeeping. No equivalent combination.
APPLY
BALTIMORE COUNTY
OFFICE OF PERSONNEL
JEFFERSON BUILDING
105 W. CHESAPEAKE AVENUE
TOWSON, MARYLAND 21204
494-3135
Monday thru Friday
(An Equal Opportunities Employer)

REGISTERED NURSE
Or Medical Student needed to do Mobile medical exams; part time. Inner City area
321-7910

MAINTENANCE SUPERINTENDENT
For garden type apt. Will furnish apt. Must have good reference. Apply
GENERAL CONTRACTING
2220 REISTERSTOWN (Nr. Fulton Ave.)

JR. ACCOUNTANT
Intermediate accounting or equivalent. Will consider college night school student. Call:
MRS. WAGNER
727-7777
An Equal Opportunity Employer

DRAFTSMEN, SR.
Experienced, mechanical or structural draftsmen. Locations in Anne Arundel County, near the airport, and Glen Arm, Md. Excellent fringe benefits. Paid Blue Cross/Blue Shield, life insurance, major medical and vacation. 10 paid holidays. Apply:
Employment Office,
KOPPERS CO., INC.
Bush & Hamburg Sts.
Monday thru Friday, 8:45 a.m. to 2:30 p.m., or call Ms. Lyles
727-2500, ext. 710 or 263
An Equal Opportunity Employer M/F

SECRETARY
Position available for individual with good typing skills. Diversified duties include; general typing of report and correspondence as well as some receptionist duties. A high school grad is required with previous office experience and a typing speed of 60 wpm. We offer good benefits. Excelent starting salary, free parking, and are located in modern office in Cockeysville, Md. Call
666-9610 Ext. 63
An Equal Opportunity Employer

SECRETARY
Self reliant conscientious person with accurate typing ability, knowledge of shorthand, and diversified duties. Fringe benefits. Write
BOX 45
c/o AFRO-AMERICAN, Newspapers
628 N. Eutaw St.
Baltimore, Md. 21201

INSURANCE MEN
SALESMEN
(Men or Women) who would like to earn an extra $100 wk. or more in your spare time. Call Saturday Morning between 10—1.
Wayne Reed/Sam Neil
837-7764

BANK EMPLOYMENT
MERCANTILE BANK & TRUST COMPANY
Has Openings For
ADMINISTRATIVE SECRETARY
4 or 5 yrs. experience. Typing, short-hand and dictaphone. Good telephone ability and basic aptitude for figures.
PROGRAMMER ANALYST
1 to 5 yrs. exp. COBOL or ALC. Send Resume
SYSTEMS COORDINATOR
Heavy exp. in banking. 4 to 5 yrs ALC and COBOL.
Please send resume
Personnel Dept.
3 Hopkins Plaza
Balto., Md. 21201
An Equal Opportunity Employer

STENOGRAPHER
Shorthand 80, typing 40. 1 year experience. Contact Mrs. Waring:
706-8300, ext. 461
Equal Opportunity Employer