Advertise the Action Way! The Want Ad Way!

JUST CALL 728-8200

In Memoriam

GASKINS — In loving memory of my dear husband and our father, JAMES W. GASKINS, who departed this life, March 5, 1967:
Some may think you are forgotten,
Though on earth you are no more,
But in memory you are with us,
As you always were before.
Loving Wife — ANNA and DEVOTED SONS.

McRAE — In loving memory of my dear wife and mother, GERTRUDE McRAE, who passed away March 8, 1973:
We do not forget you, nor do we intend,
We think of you often, and will to the end;
Gond and forgotten by some you may be,
But dear to memory you ever will be.
Husband — WILLIE McRAE
Daughter — PATRICIA FIELDS.

HUDNELL — In loving memory of our loved one, VIOLA MURRAY HUDNELL, who passed away March 8, 1973:
We've missed the sound of your footsteps,
And your voice since you have gone.
And though we no longer see you,
In our minds you still live on.
Ane so we smile in the daytime,
But sone nights our hearts are sore.
As we think of the dear one God took away
To His distant and golden shore.
THE FAMILY.

GLASCOE — In loving memory of my dear father, WILBUR STEVEN GLASCOE, who passed away one year ago, March 6, 1974:
Your name is often spoken
And my thoughts in silence fly
To the days when you were with me
Fond memories never die.
They say time heals all sorrow
And helps me to forget,
But so far time has only proved
How much I miss you since you left.
Loving Daughter — MRS. LILLIAN BALDWIN.

GILLIAM — In loving memory of my dear husband and our father, CLARANCE P. GILLIAM, SR., who passed away March 10, 1974:
We do not forget him, we love him too dearly
For his memory to fade from our lives like a dream;
Our lips need not speak when our hearts mourn sincerely,
For grief often dwells where it seldom is seen.
Loving Wife — LILLIAN and CHILDREN.

PLEDGER — In loving memory of my dear husband and our father, WILLIAM R. PLEDGER, who passed away March 10, 1974:
One year has passed since that sad day,
When the one we loved was called away;
God took him home — it was His will;
Within our hearts he liveth still.
Wife, ARLINE and CHILDREN.

POULSON — In loving memory of my dear husband and our father, AUBURA THOMAS POULSON, who passed away March 7, 1971:
God saw the road was getting rough,
The hills were hard to climb;
He gently closed his loving eyes
And whispered: "Peace be thine".
His weary hours, his days of pain,
His weary nights are past;
His ever-patient, worn-out frame
Has found sweet rest at last.
Wife SAMANTHA — CHILDREN and GRANDCHILDREN.

GRIFFIN — In loving memory of my husband, our father and grandfather, WILFORD GRIFFIN, who passed away March 5, 1961:
Stormy March is here at last,
Bringing memories of the past.
Fourteen years have come and gone,
Yet tender love lingers on.
Loving Wife, IRENE — CHILDREN and GRANDCHILDREN.

Personals

LOSE WEIGHT
Get b...ile beautiful shape. Our Metrolain program will lo... you lose 1 to 1 pound per day. No
Not available in retail stores. 100 ...

In Memoriam

BROWN — in memory of my mother, MERTINA BROWN, who passed on March 13, 1961:

To the best Mother God ever made,
I'll like to think when life is done,
Wherever heaven may be,
That she will be standing at the door,
Up There to welcome me.
Daughter CATHERINE.

FOR MEMORIAL DAY

Published Finally
MONUMENTS for 3 Years $95 UP
BALTIMORE MONUMENT WORKS
821-827 WEST BALTIMORE ST.

Card Of Thanks

WILLIAM EDWARD MUSE
We wish to thank our friends and neighbors for their every act of sympathy and respect shown during the illness and death of our husband and father. Also for the beautiful flowers and use of cars.
THE MUSE FAMILY.

GREEN — Th3 Family of the late CLINTON GREEN, wishes to express gratitude to all our many friends, and neighbors for the contributions, kindness and concern at the passing of our loved one. For the floral designs, cards, phone calls, telegrams and papers.
THE GREEN FAMILY.

ORLANDO R. BENNETT
We wish to express our sincere gratitude and appreciation to the many friends and neighbors for their many acts of kindness and thoughtfulness extended during the period of his illness and our bereavement.
THE FAMILY.

Instructions

PIANO, GUITAR, violin lessons. Your home. Mr. Tee. 578-0981.

Child Care

LICENSED DAY Care Center — 3108 Walbrook Avenue. Call 383-6203.

LICENSED CHILD care — my home. All ages. Woodlawn. 265-8430.

I WILL CARE for preschooler in my home. Woodlawn Area. 944-6674.

Help Wanted

MARKETING SPECIALIST MANPOWER
To be part of diversified Manpower program working with employers in various industries in Metropolitan area, to develop job opportunities for people seeking employment and to take appropriated follow-up. Must have car, 2 years experience in private sector some college and experience in construction industry and providing services to clients desirable. Send resume to:
BOX 27MP,
c/o AFRO-AMERICAN Newspapers
628 N. Eutaw St.
Balto., Md. 21201
Equal Oppor. Employer M/F

MAINTENANCE MECHANICS
Openings exist for 1st class maintenance mechanics with a minimum of 3 years industrial maintenance experience with welding, pipefitting and mechanical background. Previous chemical plant maintenance experience desirable. Good starting rate and Company paid benefits. Apply:
DIAMOND SHAMROCK CHEMICAL CO.
CHEMETALS DIVISION
711 Pleasant Road
Curtis Bay, 21226
E.O.E. M/F

FOREMAN - METAL
Exc. oppor. for person with knowledge of metal & ability to supervise men. Perm. pos. No lay-offs or cut backs. Solid, firmly est. Co. in S.W. Balto. Good salary and benefits. Call
947-9068
An Equal Opportunity Employer

PLEASE patronize AFRO advertisers. They welcome your support.

EASTER - MARCH 30TH
Verses Now Available
Place your special Easter In Memoriam Today. A Tribute to your loved ones to be published March 28th. Appropriate verses will be mailed to you upon request.
CALL TODAY
728-8200
Deadline - March 18th - 3 p.m.

Help Wanted — Help Wanted

MATHEMATICS TECHNICIAN ASSISTANT
A.A. degree or equivalent and background in college mathematics.
Teaching or tutorial experience preferred. Responsibilities include tutorial assistance, record keeping and co-ordinating of instructional programs in mathematic laboratory of Community College.
12 month position available July 1st.
Reply to:
LINDALE COMMUNITY COLLEGE
282-6700 Ext. 230

SCHOOL BUS DRIVER
TRANSPORTING NURSERY AND SCHOOL CHILDREN
MONDAYS THRU FRIDAYS
STARTING SALARY: $125.00 per week
542-2676 or 433-6045 Eves.
Interview by appointment

RESPIRATORY THERAPIST
Challenging position available in our growing department of inhalation Therapy. Applicant should be C.R.T.T., A.R.T. or eligible; have degree or certificate from approved Respiratory Therapy School; or be a student in an approved School of Respiratory Therapy. Excellent employee benefits program. Apply Mon. Thur Fri. 8:30 - 11:00 A.M. or 1:00 - 2:30 P.M. or call 528-7171 for appointment.
For further information call 528-5590.
UNIVERSITY OF MARYLAND AT BALTIMORE
Employment Office
685 W. Baltimore St., Baltimore, Md. 21201
An Equal Opportunity Employer

NURSE—PROJECT CO-ORDINATOR
Catonsville Community College has an immediate opening for a Project Coordinator of Nursing and Allied Health in Continuing Education.
R.N. with Bachelor's degree minimum Experience in both Nursing and Allied Heauth Areas as well as Educational Project Management desired.
Salary $15,000 to $17 000. Excellent fringe benefits. Send resume no later than March 14, 1975 to:
PERSONNEL OFFICE
Catonsville Community College
800 S. Rolling Rd., Catonsville, Md. 21228
An Equal Opportunity/Affirmative Action Employer

MANAGEMENT ANALYST
Salary $14,000 - $24,600
WSSC, the bi-county water and sewer agency is looking for a senior level management analyst. Duties will include assisting management analysis staff and the analysis of operating prcoedures and organizations, the development of new management systems, and the implementation of new programs to improve operational efficiency.
Candidate must have minimum of bachelor's degree in related business field. MBA desired. Extensive business experience using management analysis/management science techniques. Thorough knowledge as systems analysts, statistics, and quantitative methods. Salary commensurate with experience plus attractive fringe benefits. Interviews will be scheduled by appointment following reviews of resume. Submit resume with salary requirements to:
WASHINGTON SUBURBAN SANITARY COMMISSION
4017 Hamilton St.
Hyattsville, Md. 20781
Affirmative Action Employer
Females, Minorities, Handicapped Encouraged to apply

CLEVELAND STATE UNIVERSITY WELCOMES
Applicants for director of libraries and world trade education, chairpersons of accountancy and finance, computer in information science, elementary and special education, electrical engineering, faculty in Afro-American Studies, art, biology and health sciences, engineering, geological sciences, modern languages, philosophy, psychology religious studies, sociology, general administration, marketing, civil engineering, law, accounting, finance, business law, computer and information science, communications, social sciences.
Doctorate preferred. Founded 1965 and growing. 16,000 students, under graduates, graduates and professional. Over 500 faculty. Downtown Cleveland Contact:
Department of Affirmative Action Office
1983 E. 24th St., Cleveland Ohio 44115
Telephone (216) 687-2000 — Specify this ad.
Equal Opportunity Employer M/F

DRAFTSMAN-MECHANICAL
Immediate position available in our mechanical drafting group. Minimum of 2 years experience desired in heavy machinery drafting and checking. Some piping and structural experience helpful. Good working conditions and Company benefits.
Contact Personnel Dept.,
ELLICOTT MACHINE CORP.
1611 Bush St.
837-7900
An Equal Opportunity Employer

AVON
I'll show you how to sell cosmetics, fragrances, jewelry and family products part-time at a profit. Espanol. Call;
752-5276

Wanted
ASS'T CAMP DIRECTOR
College student or graduate 21 years or older.
For further information and application call:
CITY CAMPERS, INC.
542-6614 435-6363

Help Wanted

STRUCTURAL ENGINEER
Salary $16,612 to $21,823
Exp. Graduate civil engineer with strong background in heavy underground structural design needed for rapid transit construction. Exp. in foundation analysis, and design of underpinning desirable.
Send resume and salary requirements to:
MASS TRANSIT ADM.
1515 Washington Blvd.
Baltimore, Md. 21230
An Equal Opportunity Employer M/F

CREDIT MANAGER
Experienced
A.M. Castle & Co., a nationwide metal distributor, has an opening in its Baltimore district for an experienced Credit Manager. Experience should included helping accounts come out of financial problems by knowledge of when to offer notes, accounts receivable assignments, trade acceptances or other constructive financial recommendations. Actual calling on delinquent accounts must be perform to better judge situations. Good salary, car, excellent fringe enefits. WRITE. Do not call.
W. S. Hinshaw
A. M. CASTLE & CO.
801 N. Kresson St.
Baltimore, Md. - 21205

MEN AND WOMEN PART-TIME
START AT $25.00 A DAY
JOB SECURITY
NO LAYOFFS
MARYLAND ARMY NATIONAL GUARD
TO JOIN CALL
BALTIMORE 728-3388
(5th Regt.)
BALTIMORE 566-2177
(CADE ARMORY)
CATONSVILLE 747-8040
GLEN BURNIE 768-1919
TOWSON 825-2000
PIKESVILLE 486-4501

STENOGRAPHER
Local TV Station, located in suburban area has need of skilled Stenographer. Pleasant working conditions and many Company benefits. Call Mrs. Krummel between 10 & 4:00 at:
377-2222
E.O.E.

MEDICAL SECRETARY
Imm. opening for Medical Secretary at growing community health center. Excellent fringe benefits. Salary negotiable. Shorthand and knowledge of medical termonology a must. Call Mr. Cline, for interview appointment at;
566-8700, ext. 319

GET A JOB
This summer in the bicycle industry learn bicycle mechanics
ESQUIRE SCHOOL OF BICYCLE MECHANICS
Class beginning now
CALL: 467-1123

PHARMACIST
For Private Drug Treatment Program serving the Baltimore Community. State of Maryland License required. Prefer experience in clinical management of Drug Dependents. Approximately 20 hours per week. State salary scale. Send vitae to Box 32MA E.O.E.
c/o AFRO-AMERICAN Newspapers
628 N. Eutaw St.
Balto., Md. 21201

SECRETARY
Must be experienced, with demonstrated ability to perform stenographic and secretarial duties. Advancement possible in established health service program for treatment of drug abusers. Salary $6,210.00 annually. Interested persons send resume to Box 33MA, E.O.E.
c/o AFRO-AMERICAN Newspapers
628 N. Eutaw St.
Balto., Md. 21201

BOYS-GIRLS
Pass circulars door to door. Commission. Write:
CIRCULARS
P. O. Box 14139
Phila., Pa. 19138

Help Wanted

MACHINISTS
Are you tired of being layed off? Join a stable, growing Company. Full time employment is now available for experienced individual in the following classifications:
☆ MACHINISTS—AA
☆ TURRET—
LATHE OPERATORS
☆ DRILL PRESS OPERATORS
☆ VERTICAL BORING MILL OPERATORS
Individuals must be able to read blueprints and do full set-up work. We offer good pay, working condition and Company paid fringe benefits.
Contact
Personnel Dept.
ELLICOTT MACHINE CORP.
1611 Bush St.
837-7900
An Equal Opportunity Employer

STENOGRAPHER
Immediate opening for individual with good typing and shorthand skills. Interested, diversified duties. Good pay and benefits. Contact Personnel Dept.,
ELLICOTT MACHINE CORP.
1611 Bush St.
837-7900
An Equal Opportunity Employer

CONSTRUCTION FOREMAN/ SUPERINTENDENT
Established, expanding general contractor has openings for a working foreman and a job superintendent. Want men with experience in concrete construction and an appreciation for excellence. Commensurate wage and good benefits. Send qualification and experience to:
BOX 11
c/o AFRO-AMERICAN
628 N. Eutaw St.
Balto., Md. 21201
An Equal Opportunity/ Merit Shop Employer

ENGINEERS DESIGNERS HYDROLOGIST
Immediate career openings — ENGINEERS — degree with 3 yrs. exp. in storm drain, culvert, channel and stream flow, calculations, familiarity with application of computer technology in flood plains.
DESIGNERS — Min. of 3 yrs. determination exp. in flood plain delineation req.
HYDROLOGIST — degree with min. 3 yrs. practical experience in hydrology relations to stream flow, and flood plain delineation. Attractive salary and company benefits.
Giving experience of availability and salary requirements. Reply to
BOX 50
c/o AFRO-AMERICAN Newspapers
628 N. Eutaw St. 21201
Equal Opportunity Employer M/F

SECRETARY
Need take charge person. Shorthand and typing essential. A challenging job. Send resume to:
BOX 141
c/o AFRO-AMERICAN Newspapers
628 N. Eutaw St.
Balto. Md. 21201

MATURE MEN
Needed to work both security in housing projects for elderly in Baltimore City. Will train inexperience man. For further information call;
CAPT. CURRTON
727-7808
BURNS INTERNATIONAL SERVICE SECURITY INC.
1800 N. Charles St.
E.O.E.

CHIEF OF MONITORING AND EVALUATION
Position open for section chief in an agency planning dept. Major responsibilities include supervision of the staff, assigned for monitoring and evaluation of various grant projects aswell as other administrative, management and supervisory duties. Requirements include at least Bachelor's Degree (Master's preferred) in related field plus 2 or more yrs. of experience in the area fo evaluation and program area of Law enforcement and criminal justice preferred. Send resume by March 14th to:
DIRECTOR OF PLANNING COMMISSION ON LAW ENFORCEMENT AND ADMINISTRATION OF JUSTICE
Executive Plz. 1 Suite 302
Cockeysville, Md. 21030
E.O.E.

HANDYMAN — and MANAGER — for cut rate. Call Mrs. Johnson. 467-3481. Any time.

Help Wanted

CALLING FOR VOLUNTEERS
AGES 17-40
REGISTER FOR THE SECURITY OF THE COMMUNITY
TO BE TRAINED
REGISTER AT:
762 W. Baltimore Street
Baltimore, Md. 21201
(301) 837-7913
or
1407 H Street, N.E.
Washington, D.C. 20002
(202) 397-4775

SARAH COVENTRY needs 5 to show our spring line of jewelry and 4 unit managers. No deliveries. No experience. Car and phone necessary. Call now. 462-1577 — 669-3033 — 367-1072 — 391-3313.

SECRETARY for Insurance Broker — 3 days; 10:00 to 2:00. Call Mr. Savage weekdays after 7 p.m., anytime Saturday and Sunday. 566-5949 or 646-1728.

OPERATOR WANTED — Licensed cosmetologist. Call 669-3269.

SALESMEN OR women — We have an opening for a special person. If you are 25 years of age or over and have a car, you will be responding to a career that offers; an opportunity to plan his or her future. No limit to income or progress. Sales experience helpful, but not necessary. Integrity is the key to success in our business. For personal interview, call 669-7500, 9 a.m. to 12 noon Monday, Tuesday and Wednesday.

SECRETARY, EXPERIENCED — Part-time. Must know shorthand. 3 to 8 p.m. Good knowledge of math and English. 837-1688.

SECRETARY
Interesting and diversified position open for a secretary who is experienced in shorthand and typing. This position is not a routine type position. We are looking for some one who is a self-starter. Good starting salary, full company benefits and free parking. Call Personnel Office, Monday thru Friday between 9 a.m. & 4 p.m. to arrange an interview.
J. H. FILBERT, INC.
3701 Southwestern Blvd.
644-4900
An Equal Opportunity Employer M/F

REGISTERED NURSE II
Position available at Mt. Wilson Center for 3:30 p.m. to 12 a.m., or 11:30 p.m. to 7:30 a.m. shift. Starting salary $10,274 annually. If interested call;
486-7676 ext. 218

OFFICE MACHINE REPAIRMAN
If you are trained or experienced in the repair of Electric and Manual Office Machines, you may be just the person we are looking for. A permanent position is now available for a person qualified to repair Typewriters and Adding Machines in our Downtown and Branch offices. First National Bank offers excellent starting salary, pleasant working atmosphere full company benefits and a bank vehicle to be used for outside calls.
To apply come into our Employment Office at 25 E. Charles St. Room 1509, any Monday through Thursday, 9:30 A.M. to 3:30 P.M. or call 727-4000, Ext. 620.
FIRST NATIONAL BANK OF MARYLAND

ELECTRICIAN — Experienced in old house wiring only. 539-5557.

JANITORIAL — Husband and wife only. Over 35; for apartment project in Pimlico area. Apartment included. State references. Write P.O. Box 2690, Baltimore, Md. 21215.

Home Improvement

Largest selection of paneling in the Baltimore area
"EVERYTHING FOR BUILDING"
Hardware & Building Supplies for the Do-It-Yourselfer
Your Granddad was a Satisfied Customer!

National LUMBER COMPANY
4901 Pulaski Highway (at Monument St.)
675-4740
Open Daily 7:30 P.M., Fri. Eves. 7:00 P.M. Sat. 7:30 A.M. to 5 P.M.

Help Wanted

ACCOUNTANT MANAGER
Opening for an Accountant Manager in a large diversified company involved in general accounting, cost finding and related functions. Position requires major supervisory reponsibility and extensive accounting system background.
CPA Data System application and health related experience desirable. Beginning salary in the low $20's. Excellent fringe benefits. Interested parties submit resume to;
BOX 30MH,
c/o AFRO-AMERICAN NEWSPAPERS
628 N. Eutaw St.
Balto., Md. 21201
An Equal Opportunity Employer

PIPEFITTERS
(Experienced)
BURNERS
CHIPPERS
SHIPFITTERS
WELDERS
Apply
BETHLEHEM SPARROWS POINT SHIPYARD 21219
E.O.E.

FULL OR PART-TIME; $7-$9 hourly. 448-3196. 947-1379. 367-4320.

COLLECTOR ADJUSTER
Equitable Trust Bank has an opening for an experienced outside collector adjuster. We are looking for an individual with some college background who exhibits initiative and aggressiveness. Hours and days flexible. Applicant must have car. Wt offer a comprehensive benefit package and excellent growth potential. Salary commensurate with experience.
— an interview appointment, call. . . .
547-4500
EQUITABLE TRUST BANK
Personnel Office
211 E. Fayette Street
An Equal Opportunity Employer
An Equal Opportunity Employer

Roofing

J & J ROOFING CO.
Hot Roofing, Shingles and Build-Up Work.
Call between 8 a.m.-5 p.m.
354-2734

Home Improvements

HANDYMAN — Painting, interior and exterior, carpentry, paperhanging, cement work. Day, 539-5059 — nights 566-2008.

PANELLING
To Fit Your Budget!
Modernize Forever
Clubrooms, kitchens, bathes, bedrooms, hallways.
SPECIALIZING IN SUSPENDED CEILINGS, NEW FLOORS (all types). Fast service, expert work!
Call Now
FREE ESTIMATES
355-1468

CARPENTRY; PANELLING, drop ceilings, general repairs. Call Chris. 466-9481.

PANELLING, NEW Ceilings, Floors Tiled; also Minor Repairs. Minimum $149. Call 997-9149 or 225-7939.

Repairs

RADIO AND TV repairs — Call Mr. Ed 837-9224 anytime.

SEWING MACHINE Repairs — All makes. Work guaranteed. Call 467-8339; after 7:00 and Sunday, 327-8589.

Off. & Bus. Space

1412 West Franklin Street — Basement office. Suitable for business or beauty parlor. City Realty Brokers. 728-6446 or 327-9323.

1727 WEST NORTH Avenue — Modern panelled office. 2 rooms, storage room and wash room. Private entrance. $65.00 month. After 12 noon, L.E. 9-0115 or 922-4060.

Business Opportunities

HOTEL-ROOMING HOUSE
Sale or lease. Fully furnished. Now in operation. Will finance. For full details call Mr. Bill.
AMERICAN REALTY CO REALTOR
727-0646

TEAR OUT THIS AD
Plan to attend the ...o wash BUSINESS OPPORTUNITY SHOW
March 14-15-16
Noon 'til 9 P.M.
at the
Balto. HILTON INN
(Exit 20 at 695 and Route 140)
Don't miss this opportunity to meet with dozens of representatives from all types of franchises, distributors, and dealership opportunities all at one place.
Investigate all aspects of becoming self-employed. Get details, cost or just browse around for ideas. Bring this ad for ½ off regular $2.00 admission Friday ONLY.
Main Line Marketing Productions
215-265-7230

ASSOCIATED 944-2300
NORTHWEST
Bar, lounge, pkg. goods and restaurant combinations. 7-day license. Ea. dept. fully equipped and self-supporting — as well as profit-making. Business is open in a fine location w/on site parking for 100 cars. For details call Luther Johnson 922-5911.
ASSOCIATED 944-2300

Store For Rent

1048 BRANTLEY AVE.
Equipped Barber Shop Excellent location, heated $85 month.
NORTHERN BROKERAGE
MU. 5-3131

601 EAST CHASE Street — Will remodel. Was formerly grocery. Sakols. 342-1515.

1518 McKEAN AVENUE — Suitable for grocery or confectionery. 235-7054 or 752-0135.

FULTON AVENUE — Corner Edmondson. 578-9820.

For Sale Misc.

NO CREDIT NEEDED
No one turned down because of bad credit. Need A TV WASHER, REFRIG., STEREO FURNITURE?
Call Mr. Kay · 747-8742
Day or Nite

NEED CREDIT!!
Kitchens, Dinettes, from $22.90.
PIMLICO FURN.
5408 Park Hgts. Ave.
466-3461

BAR EQUIPMENT, Bar Stools, Bars, Barmobile, Wall Booths. 426-4700.

USED TIRES — $3.95 and up. Call 367-9524.

WASHER, REFRIGERATOR — Parts, sales, service. Norge, Kelvinator, Gibson, other makes. Reliable Service Company, 882 Park Avenue. 727-8585.

OSBORNE'S
Used Furniture
WE BUY AND SELL.
1111 W. Baltimore St.
727-1689
Sofas.....$10 to $29.95
New Lamp Shades.. $2.00
Dining Rooms.....$65 Up
Kitchen Sets.....$29.95
Lamps-New ....$20.00 Pr.

Services

TV & HI-FI REPAIR SERVICE
For eve. service call between 5 - 6:30 p.m. weekdays; or before 4 p.m. Saturdays.
VIDEO TV
3715 GREENMOUNT AVE.
243-3615

Services

W. L. STOKELING & SONS'
FUEL OIL CO., INC.
Will deliver 50 gallons or more. Furnace & Oil Burner Service And Repairs.
462-1100

ELECTRICAL REPAIRS
HOUSE POWER
$99 & UP
HEATING
INSTALLATIONS
CALL 358-2745

WASHER AND Dryer Repairs — Kenmore, Whirlpool, Signature, etc. Raker; 366-7799.

TV SERVICE calls — $2.00. Mr. Ed 837-9224 anytime.

HOUSEPOWER — Reasonable rates. 539-5557 or 664-6821.

HARDING CONSTRUCTION Company — Specializing in cement, patios, sidwalks and concrete porches. Free estimates. Professional work. Licensed. Call 323-6569.

Garages For Rent

3315 SPAULDING AVENUE and 3604 Haywood Avenue — Garages for rent. 358-6579.

For Sale Furn.

ANTIQUE FURNITURE — Dresser, wardrobe and twin beds. Apply 3217 Windsor Avenue.

Mov. Haul-Trucks, etc.

KELLY MOVERS
Moving and Hauling
Piano and organ moving. Flat rate. New location:
1938 EAST LAFAYETTE AVE.
276-8899

FERGUSON
MOVING & HAULING
STORAGE AVAILABLE
LOCAL OR LONG DISTANCE
Truck Rental, Clean yards, basements.
945-9000

COLEY'S
Moving and Hauling
Flat rate, or by the hour.
24 hour service.
947-2029 247-1103

MASON'S
MOVING & HAULING
2001 PENNA AVE.
$18.00 PER HOUR
Used Furniture Bought & Sold
NO. 9-2060 233-7746

BURDEN
MOVING & HAULING
Local and Long Distance
$10.00 A Room
AND UP
FULLY INSURED
669-0794 Day
669-7789

J. KELLY, SR.
MOVING & HAULING
LOCAL & LONG DISTANCE
30 YRS. OF EXP.
2025 E. Chase St.
Balto., Md. 21213
(Not Assoc. with Kelly Movers)
675-6099
eve. 466-1343

BUCK'S MOVING and Hauling. Day or Night. 624-3038.

MOVING AND hauling done evenings and Saturdays. 338-1590, ask for Mr. Shaw.

MAN WITH truck will take any kind of job. None too small or large. Most jobs flat rate if local. Reasonable. 466-2864, Mel.

MOVING & HAULING
Anywhere, anytime.
Reasonable rates.
Call
367-9524

SUPREME EXPRESS
Moving & Hauling
$10-15 or more a room.
945-1551 947-2895

Auto Repairs

MOST AUTOMATIC transmission — Rebuilt and installed. $125.00-$150. Includes parts and labor. Over 50 in stock. Disc brakes, tune ups, auto repairs. Guaranteed 90 days. Flagg's open 6 days — 640 South Monroe. 945-6868.

Autos For Sale

CADILLAC, 1974 — White Coupe DeVille. Black vinyl top. Loaded. Must sell. Make offer. Private. 833-8000 or 484-4422.

Autos For Sale

1970 CADILLAC, Eldorado — Full Cadillac luxury equipment. Call Mr. Al Knight — Crown Motors, 1809 Washington Boulevard. 332-1117. We finance our own cars.

1971 CADILLAC Sedan Deville — Full Cadillac luxury equipment. Call Mr. Al Knight, Crown Motors — 1809 Washington Boulevard; 332-1117. We finance our own cars.

1972 BUICK ELECTRA 225 — 2 door hardtop. Low mileage, fully equipped. Call Mr. Al Knight, Crown Motors — 1809 Washington Boulevard. 332-1117. We finance our own cars.

1972 OLDS 88 — 2 door hardtop. Fully equipped. Call Mr. Al Knight — Crown Motors, 1809 Washington Boulevard 332-1117. We finance our own cars.

1972 FORD GALAXY 500 — 4 door hardtop, fully equipped with air. Beautiful yellow alligator vinyl top. Call Mr. Dennis, 254-8888. Ed Rogers, 5930 Belair Road. We finance our own cars.

1971 BUICK ELECTRA 225 — 2 door and 4 doors. All have, air condition. Call Mr. Dennis, 254-8888. Ed Rogers, 5930 Belair Road. We finance our own cars.

1971 CADILLAC COUPE DeVille — Full Cadillac luxury equipment. Call Mr. Dennis, 254-8888. Ed Rogers, 5930 Belair Road. We finance our own cars.

1971 OLDS, CUTLASS — 2 door hardtop, AM-FM, fully equipped with air. Call Mr. Dennis, 254-8888. Ed Rogers, 5930 Belair Road. We finance our own cars.

1964 CHEVY — 4 door automatic. Power steering. Call after 12 noon. 744-3064.

Rooms For Rent

NEATLY FURNISHED room — Christian settle working or welfare people. 462-4984 after 6 p.m.

FURNISHED ROOMS for rent — South Baltimore. Phone 624-3174.

NEWINGTON AVENUE — Furnished, clean rooms. 669-4358 — 486-1241. Apply 913 Whitelock Street.

NICE COMFORTABLE room for rent — Use of living room and kitchen. Gentlemen only. Elderly preferred. Sober and steady employed. Very desirable neighborhood. Call 669-8709 anytime weekends, after 4 p.m. Monday through Friday.

FURNISHED ROOM for man — 367-0390.

FURNISHED ROOM — Quiet working man, in clean home. Near Belvedere. 542-0442.

311 EAST 22ND Street — Furnished private room, $13.00 week. HO. 7-7836.

FURNISHED ROOM — Working people. Apply 3217 Windsor Avenue.

FURNISHED ROOM for rent with kitchen privileges. Prefer working person. Reference required. 448-3045.

FURNISHED ROOMS — Gentlemen only. Use of whole house. Must be over 45. Apply 2621 Hafer Street.

FURNISHED ROOMS and studio apartment. All utilities included. 3507 Powhattan Avenue. Men only. 578-1076.

FURNISHED ROOM for settled employed gentleman. Reference required. Privileges. Plenty heat. 383-8895.

FURNISHED ROOM next to bath. Mature settled working person. No company. On bus line. 466-1391 after 6 p.m.

FURNISHED ROOM — Linen included. Call 542-0829.

EAST BALTIMORE — 2nd floor. Recently decorated. Must see to appreciate. Large living room, bedroom, kitchen, bath. Heat, gas, electricity included. Recent references required. Adults only. $25.00 week. 837-5905.

FURNISHED 1 ROOM, kitchen, bath. Private entrance. 19 bus line. $30.00 week. 664-0420.

ROOM FOR elderly man — Sober. In Christian home. Pimlico area. 664-1914.

FURNISHED ROOM — Callow Avenue. Gentleman only. Company allowed. 728-2014.

FURNISHED ROOM for a settled man or woman. Welfare or pensioned. Use of house. Call 523-4278.

Rooms For Rent

FURNISHED ROOM
1100 BLK. N. BROADWAY
$15.00 Weekly
1 room and bath. All utilities included.
M. GOLDSEKER REALTORS
685-3377

PIMLICO AREA — Furnished room for rent. Call anytime. 664-7180.

Rooms and Apts.

FURNISHED ROOMS and apartments. 523-5095.

Apartment For Rent

Apt. For Rent
EDMONDSON VILL.
3917 EDMONDSON AVE.
2nd flr., 2 bedrms., liv. rm., lge kit., bath. Pvt. ent.
GUARDIAN REALTY
752-4307

SEMINOLE APTS.
4300 Blk. Seminole Ave.
Off Edmondson Ave.
From $165 mo. plus sec. Al modern 2 bedroom, air. cond apts. Refrig., garbage disposal All utilities incl. except elec Open for inspection 9 to 6 p.m 7 days week. Model 4302 apt. 104. Must have current rent references.
MARTIN REALTY
243-4949

MODERN APARTMENTS
In Desirable Neighborhoods
GLEN ORA
Apts. and Town Houses
2914 Garrison Blvd
1, 2 and 3 BR from $135 monthly
GREENWOOD
Garden Apts.
Off 4800 Greenspring Ave. at Woodland Ave.
1 and 2 BR from $149 monthly
GWYNNCREST
Garden Apts.
1600 N. Hilton St.
Studios from $127 monthly. 1, 2 and 3 BR from $142 monthly
Mon. thru Fri. call 837-2900. Sat., Sun. and Eves. 484-6779 or 466-1900
CITY WIDE MANAGMENT CO.
Equal Housing Opportunity

MANOR HOUSE
3800 blk.
Derby Manor Dr.
(off Greenspring Ave.)
Modern 1 and 2 bedrm., air cond. apts. from $150 plus security. Refrig., garbage disposal. All utilities incl. except elec. Model apt. Open 3801 T-1 5 days week 8:30-5 p.m. Close to schs., shopping and bus lines. Must have current rent references.
MARTIN REALTY
243-4949

Edmondson Village Area
619 N. ALLENDALE ST.
Lovely 1st floor 3 room apt. (1 bedroom). Private entrance. Use of basement and fenced yard. Heat and hotwater included. $140 month.
Leader Realty Co., Rltr.
LE. 9-4340

HANLON HOUSE
2200 BLK.
ELLAMONT ST.
Off Gwynns Falls Pkwy. From $155 plus security. All modern 1 and 2 bdrms., air-cond. apts. Refrig., garbage disposal, All utilities incl. except elec. Open for inspection 9 to 6 p.m. 7 day wk. Model apt. 2227 apt. T-2. Must have current rent references.
MARTIN REALTY
243-4949

600 BLK.
N. WASHINGTON ST.
$99.00 mo.
Near Johns Hopkins Hospital Efficiency Apartment, 2 rooms: and shower bath. All utilities included
M. GOLDSEKER CO. REALTORS
685-3377

KEN ROGERS APTS.
N. ROGERS & KENNISON AVE. SEC.
Modern 1 & 2 bdrm. apts. Available. Fully air-cond. from $155 mo. Plus sec. Includes heat & ht. wtr. Must have current rent references.
MARTIN REALTY
243-4949

3700 REISTERSTOWN ROAD
1st flr. 3 rms., bath 1 bdrm., from $130 mo. plus sec. incl. all utilities except gas.
MARTIN REALTY
243-4949

Apartments For Rent — Apartments For Rent

CHERILL
from $25.00 week unfurnished from $35.00 week furnished
Charming, comfortable 2 bedroom apts., newly decorated. Automatic gas heat and hot water. On No. 27 and No. 6 bus lines.
OPEN WEEKDAYS 9 TO 5 P.M. SATURDAY 9 TO 1 P.M.
Rental Office: 203 Cherry Hill Road, 355-3751
CHERILL CO.

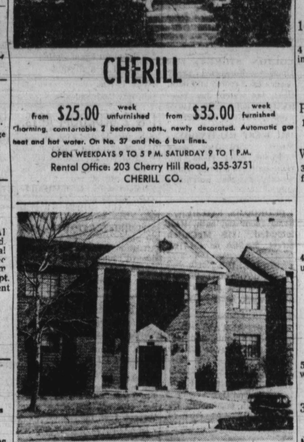
EDMONDALE APTS.
(EDMONDSON VILLAGE)
2 BDRM. APTS., LARGE RMS., LOCATED NEAR RECREATION AREAS AND PARKS. HEAT HOT WATER AND GAS INCLUDED.
FROM $143.50 MO.
RENTAL OFFICE 1307 WILDWOOD PKWY.
8. A.M. to 4 p.m.
566-9528
OPEN EVENINGS 4 p.m. to 8 p.m.
1303 WILDWOOD PKWY.
624-1615

...ton Road.

Enjoy life more in a modern apartment
In Baltimore's Center of living

HARBOR VIEW TOWN HOUSE APARTMENTS
and
HILLSIDE GARDEN APARTMENTS
CITYWIDE MANAGEMENT
1-2-3 Bedrooms
from $123 monthly
HOW TO GET THERE: Drive down Hanover Street and cross the bridge. Turn right at Cherry Hill Road. Follow signs. RENTAL OFFICE at 2868 Potee St. Open 10 a.m. to 4 p.m. Monday thru Friday, Saturday 9:30 a.m. til 12 noon.
CITY WIDE MANAGEMENT
Phone 355-6940 or 837-2900

DUPLEX -- 2 STORY
2500 BROOKFIELD AVE.
1st. floor-Living room, bedroom, eat-in kitchen, club cellar, bath, 2 porches.
2nd. floor-Living room, 2 bedrooms, bath, eat-in kitchen, rear porch. Freshly decorated. Separate entrances
ROGER J. JOHNSON COMPANY, Rltrs.
1951 W. North Ave. 523-7267

1st and 2nd FLOOR APARTMENTS AVAILABLE
EAST and WEST BALTIMORE
EDMONDSON VILLAGE
Security deposit $45. All monthly rent include utilities.
Credit references and current landlord rent and employment required.
744-3371

NORTHWEST BALTO.
We have several redecorated 1-bedroom apartments available for immediate occupancy.
W. KLAWANS
REAL ESTATE
466-7777

ETON HALL
(UPPER PK. HGTS. AVE. SEC.)
Luxury Mid-Rise apt. building. 1 & 2 bdrm. apts. with livgrm. dingrm., unit kitchen and baths. From $195 mo.
THIS IS A MUST TO SEE
Security conscientious building at rent below the market. Sorry, only those with the following qualifications should apply: Married couples over 25-Max. 2 children. Singles over 35-Must have current rent and credit references.
To inspect this beautiful building by appointment only. Please call Mr. Jack.
MARTIN REALTY
243-4949

2512 MADISON AVE.
1st flr. 3 rms., bath, freshly painted.
HAROLD KROPMAN
523-5520

Apartments For Rent

ATTRACTIVE RECONDITIONED APTS.
EDMONDSON VILLAGE
3900 BLK. FLOWERTON RD.
CLUBROOM
3 rooms and bath, including modern kitchen.
STADI