Real Estate For Sale Real Estate For Sale

F.H.A. APPROVED AND APPRAISED
LOW DOWN PAYMENT
Located in most desirable area of Forest Park

3900 BLK. DUVALL AVE.

Brick semi-det. Completely modern home on large lot. Screened-in porch, modern unit kitchen. 1st floor powder room, 3 private daylight bedrooms, modern tile bathroom, recreation room.

Call for appointment

M. GOLDSEKER CO. 685-3377

VETERANS ADMINISTRATION

Federal Building—Balto., Md. 21201

EQUAL HOUSING OPPORTUNITY

819 MAC SHERRY DR.
(Arnold, Md.)

4 bedrms. Price $42,500 in fee. V.A. financing available. Cash down payment $3500. Balance payable in 360 monthly installments of $299.91 due 1st of each month including principal and interest at an annual percentage rate of 8¼% plus 1/12th of the annual real estate tax and insurance premium. Estimated total monthly payment of $341.00.

566 LUCIA AVE.

3 bedrooms. Price $18,000 subject to G.R. $90. V.A. financing available. Cash down payment $2000. Balance payable in 360 monthly installments of $123.04 due 1st of each month including principal and interest at an annual percentage rate of 8½ percent plus 1/12 of the annual real estate tax and insurance premium. Estimated total monthly payment of $164.

SEE ANY BROKER
or
Call 962-4467 For Complete List

HOUSING COUNSELING SERVICE

Daily 8 A.M. to 4:30 P.M.
Also available Tuesday evenings
By appointment only.

962-4415

Federal Building—Balto., Md. 21201

RICHARD DIENER, INC.
OPEN SUNDAY 1-3
KINGS PARK

1734 HARSTDALE RD.
Splendid drastically reduced 3 bedrm. Northwood area end of group with cent. air, pan. clk. rm., w/w carpeting rear patio and fenced lot. Corner Perring Pkwy. Stan Janofsky. 494-1343. V.A. APPROVED

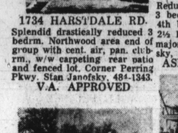

6921 ALTER ST.
All brk. custom rancher with Deluxe new kitchen. 2½ baths, pan. clubrm., and shows like Model. Richard Goodman 358-3110.

LYNN ACRES

3505 LYNN HAVEN DR.
Enlarged 3 bedrm. cent. air split with sub-basement and every conceivable extra. Morris Friner, 494-1131.

TWIN RANCHER

6200 NORVO RD.
All brk. cent. air 3 bedrm Beauty with clubrm. Conv. Liberty Rd. see. Don't miss this one! Fred Goodman, 357-5065. $10,000 & GR.

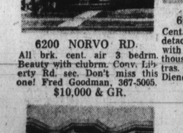

712 E. 23rd ST.
3 Bedrm. group with new kitchen. Owner purchasing another will sacrifice. Richard Goodman, 358-3110.

RICHARD DIENER, INC.
358-4000

HOUSE FOR Sale — Private owner. 542-6057.

ATTENTION INVESTORS — 4017 Kathland Avenue. 3 apartments — damaged by fire; for ground rent only. 358-7324 or 358-3388.

BEECHFIELD — Brick row, 6 rooms. Beautiful kitchen and bath. Clubroom, fenced lot. Storm equipped. Priced for quick sale. Liberal financing. Castle Realty. RO. 4-7242.

MANAGEMENT and sales. G. I. and FHA housing. Stanley Realty. NO. 9-2536.

PIMLICO — Several choice brick porch front row homes. Completely renovated. No down payment. Closing cost only. Bank financing. Castle Realty. RO. 4-7242.

YALE HEIGHTS — Brick row, 2 bedrooms. New furnace. $14,500.00 plus $90.00 ground rent. Real buy. Castle Realty. RO. 4-7242.

SHIRLEY AVENUE — 3 apartments. Nice home. Owner will help finance. Castle Realty. RO. 4-7242.

UPPER PARK Heights — Brick row. 6 rooms, tile bath, club room. Will accept VA or FHA Castle Realty. RO. 4-7242.

WESTPORT — Brick semi-detached. 7 rooms, full basement, new heating plant. Excellent condition. $5,500.00 plus ground rent. $60.00 Castle Realty. RO. 4-7242.

LIQUIDATION SALE — Few bonus as left. Good locations. Porches. Oil heat. Will finance. 578-1843.

2 ROOM DWELLING for sale. $6500. 327-5532.

4 APARTMENTS — Liberty Heights, corner Berwyn. Write Box 75P, Afro-American Newspapers, 628 North Eutaw Street, Baltimore, Md. 21201.

VIRGINIA AVENUE — 6 rooms and bath. (semi-detached). Good Condition. Must sell. Sacrafice. Asking $5500 in fee. 358-6541.

Real Estate For Sale

valentine & associates REALTY COMPANY
"Personalized Service"

FOREST PARK

3128 OAKFIELD AVE.
DUPLEX 2 bedrooms, kitchen living room & bath in each apt. Powder room off Master Bedroom on 1st fl. Clubroom. V. Good condition. Contract I. Margaret Bass—669-3008

MT. WINANS

Detached Stucco Cottage ready for immediate occupancy. Combo L.R. & D.R. Eat-in Kitchen, 3 good sized bedrooms and fully tiled bath. Contact I. Margaret Bass—669-3008

PARK LANE

2543 WEST COLD SPRING LANE
Excellent home for the beginning couple or the retired couple in a fine area. Two very large bedrooms with loads of extras. Contact—Mike Pullen 523-5057 or 566-4326

PARK LANE

3038 VIRGINIA AVE.
This is an exceptionally well kept home in the Park Lane Area. It has three large-sized bedrooms, Living room, Dining Room, Kitchen and Bath. Beautifully maintained. Close to Transportation, A panelled Clubroom with full bath, and storm doors & windows. Contact Gwendolyn Singletary—922-0136

IRVINGTON

4215 EUCLID AVE.
Large group Duplex. 1st fl. 3 rms. three rooms & bath 2nd fl.—four rooms & bath, club room, 2 gas stoves, storm windows, separate meters, several fruit trees. Contact—Flo Valentine 233-2291

HILLTOP

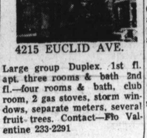

5503 JONQUIL AVE.
Five bedroom Cottage. Large porch, new stove, frost-free refrigerator, carpeting, lot size (70'x140'). Asbestos siding in excellent condition. Ideal for the large family. Contact Flo Valentine—233-2291

PIMLICO

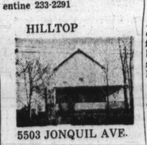

4632 REISTERSTOWN ROAD
A nice little three bedroom home in the Pimlico Area that is priced within the reach of almost anyone. This may be the answer to those who are tired of paying rent. Contact —John L. Warfield 433-1034

EDMONDSON VILLAGE

3922 FLOWERTON RD.
Janie started off the week with three new listings in the Edmondson Village Area; but the other two were sold before we went to press. Don't let this one get away from you if you are interested in a nice home in the Village. This house has six large rooms, club room, fenced yard and priced to sell today Contact—Janie Alexander 664 7554.

Real Estate For Sale

$2000 REBATE
NEW HOMES
WOODLAWN AREA NEAR
SOCIAL SECURITY.
St. Lukes between Essex and
Windsor Mill Road.

NEW FINANCING TERMS
5% DOWN 8% INTEREST
30 years to qualified applicants
V.A. Financing Also Available

OPEN HOUSE
SUNDAY, APRIL 13th—1-4 P.M.
SATURDAY, APRIL 12th—1-4 P.M.
Or By Appointment On Weekdays

OTIS WARREN & COMPANY
REALTORS 945-4200
Open until 8 P.M. daily
Equal Opportunity Brokers

Valentine & Associates Realty Company is proud to announce the appointment of Mr. Alonzo D. Ames as its new Sales Manager. Mr. Ames brings with him over five years' experience in the Real Estate Field along with a wealth of knowledge in FHA and VA financing. Mr. Ames is presently conducting a training program for those persons desiring to make Real Estate their profession and Sales Associates desiring employment with a progressive and growing organization. For further information, Contact Mr. Ames at 466-3333.

LOW DOWN PAYMENT

LIBERTY ROAD AREA—COUNTY
All brick, enlarged, semi-detached three bedroom home with powder room on first floor, panelled clubroom, w/w carpet and many other features. Mrs. Grossman, 358-8365.

ATTENTION PROFESSIONALS!
Magnificent home on ¾ acre lot with 5 bedrooms, 3½ baths, den and study, located in Mount Washington. Too many other improvements and luxurious features to mention. Mrs. Frank 358-3424.

MENLO PARK—RANCHER
Gorgeous two bedroom home located on a beautifully landscaped lot in the Upper Park Heights Avenue area. W/W carpet, appliances and many other ext as included. Close to transportation and shopping. Mr. Rudolph Cohen, 484-9280.

PRICE REDUCED
Only a small down payment needed for this lovely, well-kept modern semi-detached home in the Northeast Baltimore area. Large panelled clubroom, powder room on 1st floor. Located in quiet nice neighborhood. Shows like a model home. Mrs. Bloom, 486-1834.

UPPER PARK HEIGHT—DUPLEX
A beautiful detached 2-family home with large living room, dining room, two bedrooms, modern kitchen and tiled bath on first floor; four bedroom apartment on the second floor. Double-car garage. Each apartment has separate entrances and separate meters. Mr Morrison, 358-9328.

HILLTOP—ONLY $12,900 IN FEE
This comfortable three bedroom group home in the Northwest area offers inexpensive living. Has new kitchen, fenced back yard and much more. Don't delay—call right away! Mr. Henry Cohen, 922-2885.

GOVANS—5 BEDROOMS
Only $10,900 for this 5 bedroom, 2 bath detached home in a nice quiet neighborhood. Many extras included. G. R. $96 Mr. Bloom, 486-1834.

WESTPORT AREA—ONLY $10,000
Amazing bargain! This low price offers you a 3 bedroom detached home with new panelled kitchen and many other extras. G. R. $72 Mr. Rudolph Cohen, 484-9280.

Imperial REAL ESTATE INC.
VILLAGE OF CROSS KEYS — 323—2400

BEGINNERS BARGAIN
For the young couple who needs a nice home but must watch the budget. We have a choice 3 bedroom home with panelled recreation room and powder room on first floor. All in immaculate condition that you can buy for $700 down. No settlement fees to pay and monthly payments of only $120.25. You will love this quiet neighborhood with all home conscious buyers as your neighbors. Call 367-6578 for details.

DONALD ABRAMS REALTY CO.
367-6578 653-0306

O'CONOR & FLYNN, Realtors
North Baltimore Metropolitan Area
Towson — Timonium — Cockeysville
1017 York Rd., Towson, Md. 21204 323-6111
Rural Baltimore County & Harford County
Bel Air, Jarrettsville, Joppatowne —

PARK HEIGHTS — Near St. Ambrose Church. 23 units. Excellent return. Owner will finance balance with down payment. P. O. Box 5752, Baltimore, 21208.

2 APARTMENT houses — 9 units. $600.00 per month. $1,000.00 each. 728-6446 — 327-9323.

1700 BLOCK North Appleton Street. — 4 bedrooms, club basement. Renovated inside and out. Ready to move-in. VA buyers nothing down. Monthly payment approximately $124.00. For appointment, call Morris Friner, agent. Richard Diener, Realtor, 484-1131 or 484-7225.

Real Estate For Sale

OPEN SUNDAY 1-3
2714 MANHATTAN AVE.!
MT. WASHINGTON CHOICE COLONIAL: COR.—4 bedrms, 2 Car Garage, fenced-in Lot. Ideal for a large Family, LOW TERMS! Mr. Oliner, 764-7076 or 484-1700.

STONE COLONIAL!
MT. WASHINGTON: — Newly added Family Rm on 1st level, Central Air, Log Burning Fireplace, huge Living Area, gracious LR & DR, OUTSTANDING! 466-1770 or 484-1700.

2 APT. TOWNHOUSE!
NEWLY DECORATED: — Live Almost Rent Free! 4 rms & bath each Apt., Everything separate, MOVE RIGHT IN! Why Pay Rent? LOW DN PAYMENT! Mrs. Scheinker, 764-0273 or 484-1700.

$11,000 FULL PRICE!
IDEAL TOWNHOUSE: — Govt. approved with low dn payment & monthly payments less than rent, low gr. panelled Living Area. Mrs. Beckner, 288-3671 or 484-1700.

DUPLEX TOWNHOUSE!
ROGERS & PK HGTS: — All stone & brick, sep. entr. & mtrs, LOW FHA or VA FINANCING! sep. entr. & mtrs, Mr. Begleiter, 653-1750 or 484-1700.

ERDMAN TOWNHOUSE
NR. BELAIR RD: — 4 bedrms, only $11,990, low gr. Vacant! all types of low dn payment financing available! close to Clifton Pk. Mr. Bourckel, 466-4072 or 484-1700

EDMNDSON VILLAGE!
DARLING TOWNHOUSE: — Buy on a RENTAL PLAN — Newly decorated, 2 bedrms, cov. frnt. Porch, Monthly Payments LESS THAN RENT! 466-1770 or 484-1700.

WALTER BECKER
Realtor
484-1700

ASSOCIATED 944-2300
ROSEMONT AREA
Fine 3 B.R. group home—under $10,000.00. Carpet, clubrm. For information call Cathy Robinson 664-7342

OPEN HOUSE SUN. 2-5
3400 LYNN HAVEN DR.—
LIBERTY ROAD-ROCKDALE AREA. If you have been looking for a house with 3 large bedrms, that still has complete modern day styling, this beautiful split foyer is what you will have to see. Every convenience at your fingertips, 2½ baths. COME OUT or CALL. DIRECTIONS: Liberty Rd. west of Beltway exit 18, Randallstown, 1 blk. to Washington Ave. turn left, 1 blk. turn right on LYNN HAVEN DR. NO SIGN—WALK IN. Ted Cordes 944-2900

WOODMOOR
LIBERTY RD.
3 or 4 B.R. brk 2 sty. rancher 2 full baths; Full basement/partial clubrm. Perfect cond. Priced for Quick Sale. Harriet Harris 496-3965

ASSOCIATED 944-2300

D. E. HUGHES AND COMPANY
435-4556
100 PER CENT FINANCING AVAILABLE
FHA, VA AND 7 PER CENT MHF LOANS

NORTHWOOD
One of two-family end of group. Excellent buy. Live in one apartment and rent other or convert to a one-family dream home with 3 bedrms, spacious living room, din. rm., eat-in kitchen, 2 full baths and a basement. Well-kept home with many outstanding features. Seeing is believing! Call Mr. Hughes, 435-4556.

NEAR THE ALAMEDA
Priced for less than $20,000 — 3 bedrm. end of group home with liv.rm., din. rm., eat-in kitchen and a lovely basement. Many extras including wall to wall carpeting in liv. rm., din. rm. and stairway. For more information call, Mrs. Banks, 435-4556.

BEAUTIFUL NORTHWOOD
3 bedrm. group home with large liv. rm., din. rm., modern kitchen, 2 full baths and a love-y club basmt. Home in excellent condition. Conveniently located to shopping, transportation and schools. Call Mr. Hughes 435-4556.

NORTHWOOD
3 bedroom detached cottage with fire-place in living room, separate dining rm., eat-in kitchen. 1½ bath, panelled club basmt. To see call Mr. Berry. 435-4556.

NEAR THE ALAMEDA
Detached Colonial 5 bedrm. home with liv. rm., din. rm., kitchen, 2½ baths, full basmt. Spacious comfortable home for the large family. Well landscapped fenced in lot with fish pond in rear. Call Mr. Harris, 435-4556.

D. E. HUGHES AND COMPANY
5900 York Road—Office 205—435-4556
We Multiple List
An Equal Opportunity Broker

Real Estate For Sale

DAVID O. FELDMANN
REALTOR INC.
653-9440

PARK LANE
A Real Opportunity! Townhouse in very good condition. Living room, dining room, eat in kitchen. 3 bedrooms and bath. FHA—$400 down—$110/mo. payments. Call Mr. Larry, 764-1487

UPPER PARK HGTS.
VA APPROVED
This lovely 2-Apt. home featuring off-street, parking, separate entrances, separate meters. 1st flr. has 3 rooms, eat-in kitchen, 1½ bath, large, elegant clubroom; 2nd flr. has 3 rooms, eat-in kitchen and bath. $1,250 down and $191 month payments. This outstanding opportunity lets you collect $150 a month from one apartment. Call Mr. Larry, 764-1487.

WESTPORT
Handyman's opportunity. Brick Townhouse. 3 bedrooms, living room, dining room, eat-in kitchen, cement front porch. Only $4200/ $66.00 ground rent. Call Mr. Larry, 764-1487.

DAVID O. FELDMANN
REALTOR INC.
107 Sudbrook Lane
653-9440

115 S. FULTON AVE.
$300 DOWN
PAY LIKE RENT
3 story, 5 bedrooms, rear porch, full basement, oil heat. Completely renovated.
IMMEDIATE POSSESSION

S. BLOCK & CO
922-1422

MUST SACRIFICE — Widow moving into apartment. Ideal 3 or 4 bedroom brick semi-detached home. Featuring living room, separate dining room, eat-in kitchen, 2 enclosed sun porches, full basement, fenced yard, Pimlico section. Near everything. Hurry! This one won't last long. Lambros Realtor. 828-8100.

Public Notice

THE BALTIMORE PUBLIC INEBRIATE PROGRAM
1105 E. Fayette St. admits adult offenders services to Alcoholics without regard to Race, Color, Creed or National Origin. We provide counseling services, medical attention and residential treatments 24 hours a day throughout the Baltimore Metropolitan area. Call;
342-3327

WANTED
Witness to Hit and Run accident involving large Beige automobile—hit rear end and side of 1971 Green Pinto around 5:45 a.m., Saturday morning, March 29th and left scene; Druid Hill Avenue between Whitelock and Cloverhill. Call;
837-4222

ANNOUNCEMENT
STATE OF MARYLAND
STATE MANPOWER SERVICES COUNCIL
APPLICATION TO U.S. DEPARTMENT OF LABOR

The State of Maryland announces the submission of a grant modification to incorporate additional funds provided by the final Congressional appropriation for FY 1975 under the Comprehensive Employment and Training Act of 1973 (CETA). This grant modification will increase funds to $2,170,610 to be expended in the following areas: $1,040,071 for vocational education services; $181,333 for staff to the SMSC and $941,416 for State Manpower Service programs.

Vocational education funds shall be distributed among the following CETA prime sponsors: Baltimore Metropolitan Consortium $454,430; Montgomery County $86,834; Prince George's County $122,637; Western Maryland Consortium $87,909. Balance of State $135,490; State Voc. Ed. Administration $91,736. Those prime sponsors who have submitted modified nonfinancial agreements have chosen to use their additional allocation to increase staff levels of existing programs. There has been no change in the substance of existing programs approved by the U.S. Department of Labor.

State Manpower Services program funds shall provide the following planned services: On-the-job training for the mentally retarded; environmental manpower training, mobile human resource vans, programs for older workers, labor market information, job development for welfare recipients, and manpower programs in correctional institutions.

The complete application will be available for review at the State Manpower Planning Office Monday through Friday from 8:30 a.m. to 4:30 p.m. Comments from interested parties regarding the application should be sent to the Director, State Manpower Planning Office, Room 401, 1100 North Eutaw Street, Baltimore, Maryland 21201.

CITY OF BALTIMORE
DEPARTMENT OF HOUSING AND COMMUNITY DEVELOPMENT
NOTICE OF LETTING
Baltimore, Md., Apr. 9, 1975

Sealed proposals, in duplicate, addressed to the Board of Estimates of the Mayor and City Council of Baltimore and endorsed "PROPOSAL FOR REHABILITATION OF STRUCTURES LOCATED IN WASHINGTON HILL-CHAPEL AREA, NEIGHBORHOOD DEVELOPMENT PROGRAM, MD A-1, JOB NO. 15-75" will be received at the Office of the Comptroller, Room 700, Temporary City Hall, 36 South Calvert Street, Baltimore, Maryland, until Wednesday, April 30, 1975, at 11 o'clock A.M., Eastern Daylight Time (respectively no bids received after eleven o'clock A.M.), and at 12 o'clock noon on said date they will be publicly opened and read by the Board of Estimates in Room 200 in said Temporary City Hall.

A certified check of the Bidder or a bank cashier's check or a bank treasurer's check drawn upon any solvent banking institution of the United States payable to the Mayor and City Council of Baltimore or a bid bond executed by the form as provided in the Bid or Proposal for an amount equal to or determined by multiplying the total bid submitted by two per cent and rounding the result to the next highest Five Hundred Dollars, ($500.00), will be required with each bid.

The successful bidder will be required to give bond in the amount called for in the specifications.

Drawings, specifications and other contract documents may be obtained at the Office of the Commissioner of the Department of Housing and Community Development, Room 210, 754 Saratoga Street, Municipal Building, 222 East Saratoga Street, Baltimore, Maryland, on and after April 11, 1975 upon deposit of a check made payable to the Mayor and City Council of Baltimore, in the amount of Ten Dollars ($10.00), which amount will not be refunded. CASH WILL NOT BE ACCEPTED.

The Board of Estimates reserves the right to reject any and all bids and to waive technical defects as it may deem best for the interest of the City.

Bids, when filed, shall be irrevocable.

Attention of bidders is called to the fact that not less than the minimum salaries and wages as set forth in the Contract Documents must be paid on this project and that the Contractor must insure that the employees and applicants for employment are not discriminated against because of their race, creed, color, religion, sex or national origin.

The successful bidder may be required to prepare and submit an Affirmative Action Program regarding the employment of minority job applicants.

All Contractors desiring to bid on work under the jurisdiction of the Department of Housing and Community Development will be required to be prequalified with the Department of Public Works, City of Baltimore.

The Cost Classification Range for this project will be from $250,000 to $500,000.

APPROVED:
WALTER S. ORCINSKY,
President,
Board of Estimates

APPROVED:
R. C. EMBRY JR.,
Commissioner,
Department of Housing and Community Development

APPROVED:
OTTAVIO P. GRANDE,
Director,
Construction and Buildings Inspection

INVITATION
FOR BIDS
The Housing Authority of Baltimore City will receive sealed bids for the rehabilitation of 1724 N. Washington Street, 1724 N. Washington Street, 1349 N. Washington Street, 1833 N. Mole Street, 1481 E. Lanvale St., 2213 N. Calvert St. until 2:00 p.m. Daylight Savings Time on April 23, 1975 in the office of the Chief of Finance and Accounting, Room 645, Saratoga Street Municipal Building, 222 East Saratoga Street, Baltimore, Maryland 21202, at which time and place all bids will be publicly opened and read aloud.

Proposal forms of contract documents, including plans, if any, and Technical Specifications, are on file and may be examined and obtained by persons who have been prequalified by this Department, at the office of the Housing Authority of Baltimore City, Construction and Buildings Inspection, Room 220, Saratoga Street Municipal Building, Baltimore, Maryland 21202. The successful bidder will be required to furnish satisfactory performance and payment bonds within 10 days after the date of the letter of notification of award of the contract.

Attention is called to the provisions for equal employment opportunity, and that payment of not less than the prevailing salaries and wages as set forth in the Specifications must be paid on this project.

The Housing Authority of Baltimore City reserves the right to reject any or all bids or to waive any informalities in the bidding.

No bid shall be withdrawn for a period of thirty (30) days subsequent to the opening of bids without the consent of the Housing Authority of Baltimore City.

HOUSING AUTHORITY OF BALTIMORE CITY
OTTAVIO P. GRANDE,
Director
Construction and Buildings Inspection

INVITATION
FOR BIDS
The Housing Authority of Baltimore City will receive sealed bids for the rehabilitation of 814 N. Wolfe Street, 833 N. Wolfe Street, 920 N. Wolfe Street, 1012 N. Wolfe Street, 1102 N. Wolfe Street until 2:00 p.m. Daylight Savings Time on April 23, 1975 in the office of the Chief of Finance and Accounting, Room 645, Saratoga Street Municipal Building, 222 East Saratoga Street, Baltimore, Maryland 21202, at which time and place all bids will be publicly opened and read aloud.

Proposed forms of contract documents, including plans, if any, and Technical Specifications, are on file and may be examined and obtained by persons who have been prequalified by this Department, at the office of the Housing Authority of Baltimore City, Construction and Buildings Inspection, Room 220, Saratoga Street Municipal Building, Baltimore, Maryland 21202. The successful bidder will be required to furnish satisfactory performance and payment bonds within 10 days after the date of the letter of notification of award of the contract.

Attention is called to the provisions for equal employment opportunity, and that payment of not less than the prevailing salaries and wages as set forth in the Specifications must be paid on this project.

The Housing Authority of Baltimore City reserves the right to reject any or all bids or to waive any informalities in the bidding.

No bid shall be withdrawn for a period of thirty (30) days subsequent to the opening of bids without the consent of the Housing Authority of Baltimore City.

HOUSING AUTHORITY OF BALTIMORE CITY
OTTAVIO P. GRANDE,
Director
Construction and Buildings Inspection

Key spots where your AFRO is sold

W. BALTIMORE
Pen-Del Pharmacy, 1133 Penna.
Livingston Drugs, 1630 Penna.
Capitol Drugs, 1800 Penna.
Q and B Pharmacy, 2219 Pinna
Lenny's Variety, 2400 Penna.
Keystone Pharmacy, 1531 W. North.
Stoe, 1400 Druid Hill.
G. and A. Food Market, 1206 Druid Hill.
Wolock Liquors, 240 McMechen.
Linden Pharmacy, 1701 Eutaw
Bronkfield Pharmacy, 930 Whitelock.
Liquor Store, 950 Whitelock.
Manheimer Pharmacy, 2502 Eutaw
Park Lunch, 2556 Madison.
Variety Store, 2217 N Fulton.
Al Caplan Market, 2285 Reisterstown
Store, 2323 Reisterstown.
Gera Drugs, 2431 Reisterstown.
News Center, Mondawmin.
Webb's Grocery, 1900 Bentalou.
Store, 1900 Walbrook.
Ebony Drugs, 1801 W. North.
Oxford Tavern, North and Fulton.
Fireside Bar, North and Smallwood.
P and M Bar, 2113 W. North.
Whitey's, Warwick and Baker.
Joe Brown's Liquor, Druid Hill and North
Archer's Grocery, 2798½ W. North.
Caplan's Drug, 601 N. Carey.
Kotzmans, 1041 Edmondson.
Store, Fulton and Edmondson.
Liquor Store, Bentalou and Edmondson.
Drug Store, 2501 Edmondson.
Cut Rate, Lafayette and Gilmor.
Doc's Liquor Store, Fulton and Presstman
Fulton Bar, 1801 Fulton.
Rudies Pharmacy, W. North.
Finks Bar, 2403 Hilton
Midway Market, 2906 Garrison
Jim Parkers, Garrison and Liberty Heights
Hilton Pharmacy, Hilton and Liberty Heights
Liquor Store, Belmont and Bloomingdale
Drug Store, Lafayette and Poplar Grove
Boyd's Carry Out, 3400 Piedmont
Garwynn Medical Center, Gwynn Falls and Garrison
Fibus Drugs, 2101 Garrison
Urn and Griddle, 3419 Clifton
Forest Park and Food Market, Oakfield and Northfolk
Sam and Al's Grocery, Edmondson and Arlington
Mavos Barber Shop, Edmondson and Fremont
A and K Supermarket, Aveldale and Boarman
Edgewood Liquors, 3702 Edgewood
Windsor Forest Drug, Forest Park and Windsor
Lenny's Moore, 3723 Gwynn Oak
Durant's Lounge, Liberty and Gwynn Oak
Howard Park Pharmacy, 5100 Liberty Heights
Wabash Grocers, 3739 Wabash
Wabash Liquors, 3741 Wabash
Dolfield Pharmacy, 3529 Dolfield
7-11 Grocers, 3611 Dolfield
Garrison Pharmacy, Dolfield and Garrison
Bengies Food Market, Post and Gwynn Oak
L and S Food Market, 4601 Garrison
Liberty Drugs, 6025 Liberty
READ'S No. 52, Woodmoor Shopping Center
Crest Pharmacy, 7403 Liberty
Royal Farm Store No. 9, Windsor Mill and Gwynn Oak

GOVANS
Village of Cross Keys Drugs, Falls Road
Rex Pharmacy, 4637 York Road
Charles Liquors, Old York Rd. and 40th
Jay's Mini Mart, 905 E. 43rd
Melarty's Pharmacy, Old York and 41st
O'Brien Liquors, Old York and Willow
High's Store, Old York and 40th

MORGAN PARK
Thrifty Wise Drug, Lock Raven and Cold Spring
Sam's Barber Shop, Lock Raven and Cold Spring
Alameda Pharmacy, 3900 The Alameda
Frank's Store, 5618 Craig
Corky's Liquor, York and Woodbourne
Crestlyn Pharmacy, Alameda Shopping center
McClean Drugs, Perring Pkwy and McClean Blvd
Northwood Shopping Center, Card Shop

TOWSON
Kaufman's Pharmacy, York Rd. and Chesapeake

LUTHERVILLE
Polyette Shop, 401 Seminary

COCKEYSVILLE
Cockeysville Pharmacy, 10717 York

PIMLICO
Robinson Drugs, 3601 Park Heights.
Al's Cut Rate, 3927 Park Heights
B and A Grocery, 4229 Pimlico
Block's Cut Rate, 4623 Reisterstown
Grocery, 4804 Park Heights
Willie Richardson, 5141 Park Heights
Joe Newman, Park Heights and Belvedere
Thrifty-Wise Druggist, 3752 Belvedere
Tunchonette-Cut Rate, 5314 Park Heights
Weiner's Pharmacy, 5501 Reisterstown
Richmond's Drugs, 5500 Park Heights
Eddie's Food Market, 4490 Park Heights
Food-A-Rama, 2709 W. Cold Spring Lane

SOUTH BALTIMORE
Herb's Grocery, 663 Washington Blvd
Liquor Store, 782 Washington Blvd.
Restaurant, 786 Washington Blvd.
Taylor's Grocery, 811 Sharp.
Ritchie Cleaners, Hanover and Montsemery
Hanover Liquors, 1201 Hanover
Parker News, Camden RR Station
Village Grocery, Hollins Ferry
CHERRY HILL
Reedbird Market, Seamon and Reedbird
Hilton Variety, 600 Blk. Cherry Hill
Aid Pharmacy, Shopping Center
High's Shopping Center

EDMONDSON VILLAGE
Mel's Grocery, Franklin and Normandy
Uplands Cut Rate, Loudon and Edmondson
Village Market, Loudon and Edmondson
MCQ Cut Rate, 3401 Edmondson
Gruner's Grocery, Monastery and Caton
Store, 131 S. Culver
N and B Cut Rate, 3300 Baltimore
Giles Grocery, Edmondson and Allendale
Walker's Grocery, 3600 Harlem
Mt. Holly Market, Mt. Holly and Harlem
Brown's Grocery, 800 Woodington
Boone's Grocery, 801 Rus Ston, 841 Woodington
Market, Woodington and Woodridge
Woodington
Village Package Goods, Edmondson Village Shopping Center
Drug Store, 4200 Edmondson

CATONSVILLE
Lincoln Grocery, 6300 Old Frederick
Dave's Store, Winters Lane and Edmondson
King's Terrace Bar, Winters Lane
Rx Drug, Augusta and Frederick

IRVINGTON
Read's Drug Store, 219 S. Collins

E. BALTIMORE
Charles Brooks, 1827 Charles
Newsstand Corner, Charles and North
Sun Ray Drugs, Waverly Shopping Center
Newsstand, 32nd and Greenmount

N.W. BALTIMORE
Bem Market, Saratoga and Fremont
Lee Cut Rate, 1528 W. Fayette
B and L Bar, 1635 W. Fayette
Mrs. B. Cut Rate, Lexington and Gilmor

S.E. BALTIMORE
Price's Liquors, 4322 Erdman
Morton's Pharmacy, Moravia and Sinclair
Sentry Pharmacy, 6015 Moravia
High's, 6011 Moravia

DUNDALK
Aids Pharmacy, Dundalk and Broening Highway

BROOKLYN
James Grocery, 5325 Belgrove

SEVERN
7-11 Store, Quarterfield and Queensgown

ANNAPOLIS
Bestgate Grocery, Bestgate and Admiral
High's Store, Parole and West
7-11 Store, Forest Drive and Bay
Tyler Heights, Liquors, Forest Dr.
Al's Grocery, 1006 Monroe
Kitchens Drugs, West and Calvert

PARENTS of two children abducted March 20 on their way to school, Mr. and Mrs. Selvin Hall, Union City, N.J., learned Friday that one child was dead. The body of 11-year-old Estelle was found in the Meadowlands. Secaucus police continued the search for Robert, 6. Above photo was made March 22 as parents waited for news about their missing children. (UPI).

Marriage Licenses

PEZZA-SEIPP — Dominick, 55, 2409 Ashland; Jane B. 45.
BRANAGAN-BAER — Michael C., 22, 507 S. Bouldin; Nancy K., 20, 814 S. Linwood.
HARMEL - BENNETT — Kenneth A., 21, 1811 Crestview; Mary E., 20, 5902 Fenwick.
HUDSON-HOWELL — William, 38, 2603 Maysberry; Belinda, 24.
WHITE-JOHNSON — Harold G., 21, 4142 Mountain; Wanda M., 27.
WILLIAMS-McBRIDE — Marscella, 20, 2617 Aisquith; Ernestine, 19, 1301 N. Eden.
JONES-McCLOUD — Andrew J., 59, 758 W. Vine; Virgie, 45, 857 George.
STANLEY-BASS — Malcom, 25, 4300 Liberty; Denise, 22, 1714 Ashburton.
HUNTER-WHITEHEAD — Paul L., 38, 1029 W. Lanvale; Cora L., 36, Brooklyn, N.Y.

DIVORCES FILED
Susan Sadowski vs. Leonard Joseph Sadowski; Marc Ben Steiner vs. Deborah Stone Steiner; Lionel J. Goodman vs. May Silverman Goodman; Dorothy L. Jones vs. John D. Jones; Charlie Linwood Johnson vs. Vera Johnson; Paulette Ringle vs. James Ringle; Claude Lawson Jr. vs. Dolores A. Lawson; Susan A. Kurk vs. Carl F. Kurek; Mary Eileen Conover vs. Horace W. Conover III; Regina Joyce Angeles vs. George Angeles; David B. Young vs. Dorothy A. Young; Henry T. Baines vs. Betty J. Baines; Richard Crutchfield; Sylvia Holmes Crutchfield Sylvia Holmes vs. Benjamin Holmes.

DIVORCES GRANTED
Grace Rhoden Childress from Robin Louise Childress; Sherry June Stauffer from Lawrence Stauffer; Ellen Rose from Larry Ross; Purnell Jones from Jacqueline M. Jones;
Mildred E. Johnson from Clarence E. Johnson Sr.; Harriet Smith from Donald L. Smith; Mary Colbert from Michael Colbert; Roderick Duncan from Loretta A. Duncan; Raymond R. Thompkins from June C. Thompkins; James Hall from Gloria J. Hall.

President Ford's speech summary

WASHINGTON (UPI) — President Ford's state-of-the-world speech at a glance:

AIDE: Asked Congress for $722 million in military aid and $203 million in economic and humanitarian aid for South Vietnam by April 19. No aid request for Cambodia, where Ford said it may be too late to help.

EVACUATION: Asked Congress to authorize him to use U.S. military forces if necessary to evacuate Americans and South Vietnamese refugees from southeast Asia. Officials said up to 200,000 refugees might be involved.

PEACE: Called on Hanoi to halt military operations and on other signatories to the Paris peace accords to use their influence to stop the fighting.

ALLIES: He plans a series of meetings with Asian allies and will attend a European summit to stress that U.S. commitments are vital to Asia. Congress to restore military aid to Turkey.

COMMUNIST POWERS: Warns communist nations U.S. desire for peace does not give them "a license to fish in troubled waters." He plans a visit to China. He asks Congress to repeal restrictions on Soviet trade tied to emigration. Hopes for final U.S.-Soviet nuclear arms agreement.

MIDDLE EAST: The U. S. will continue its peace-making efforts.

PHILLIP A. SIGGERS, son of Mr. and Mrs. Russell B. Siggers of Amos Ave., Severn, Md., has been graduated from recruit training at the Naval Training Center, Orlando, Fla. The training included instruction in seamanship, military regulations, fire fighting, close Amos Ave., Severn, Md., has been graduated from recruit training at the Naval Training Center, Orlando, Fla. The training included instruction in seamanship, military regulations, fire fighting, and Naval history.

Alexander made judge in Atlanta

ATLANTA — William H Alexander has been named as one of six City Court (Traffic