AFRO pattern

Easy-Sew Trio!

Printed Pattern 4575

Yes- Pull it all together with this fashion—affirmed trio of banker's vest, shirt, back-zip skirt.

Printed Pattern 4575; Misses' Sizes 8, 10, 12, 14, 16, 18. Size 12 (bust 34) vest 1 yard 54-inch; skirt ⅞; shirt 1⅞ yards 45-inch.

$1 for each pattern. Add 25 cents for each pattern for first-class mail and handling. Send to: AFRO-AMERICAN Pattern Dept. 243 West 17 St., New York, N.Y. 10011. Print NAME, ADDRESS, ZIP, SIZE and STYLE NUMBER.

SAVE $5 to $50 when you sew it yourself! New tops, pants, skirts, dresses in NEW FALL-WINTER PATTERN CATALOG! 100 styles, free pattern coupon. Send 75 cents.

Sew and Knit Book. $1.25; Instant Money Crafts, $1; Instant Sewing Book, $1; Instant Fashion Book, $1.

Cauliflower supplies plentiful

Fresh cauliflower is available in limited amounts throughout the year, but now through Nov. is the peak supply season.

The word cauliflower actually means cabbage flower. It is so named because it is a member of the cabbage family and the white parts of the head are flower buds. Cauliflower's importance as a vegetable crop in the USA goes back to about 1920.

Fresh cauliflower is one of the convenience vegetables. Most comes to market stripped of ribs and leaves and ready for the pot. The size of the head of cauliflower does not affect the quality.

If small flowers have started to grow in the head, the head is too mature and will not be of good eating quality. The few leaves remaining should be a bright green and have a fresh appearance. Yellowish, withered leaves indicate age.

High quality cauliflower can be kept a week to ten days, if properly stored. Remove the outer leaves and stalk, then wash the head. Wrap it into an airtight container and refrigerate. A good wrapper keeps the quality in and the odors away from other foods.

When you are ready to use the cauliflower, soak the head upside down in a solution of cold water, vinegar and salt for about 15 minutes. This will freshen the head and draw out any foreign matter inside the head.

Cauliflower can be served raw or cooked plain or fancy. Raw cauliflower finds itself right at home on the relish tray, in the salad bowl or near the fondue pot for dipping.

To boil cauliflower, place it in a pan containing one inch of boiling salt water. Cook for 5 minutes then cover the pan and cook the head about 15 additional minutes.

A teaspoon of lemon juice added to the cooking water will help the cauliflower retain its whiteness. You can dress up this vegetable with a cheese or hollandaise sauce, but you'll be adding calories.

Come on in and Save at BIG VALU FOOD CENTERS

1 Dozen Medium Grade 'A' IN CARTON **Eggs 59¢**

WITH COUPON BELOW AND YOUR PURCHASE OF $1.00 OR MORE

BONUS COUPON — GRADE 'A' 1-Dozen Medium EGGS 59¢ — WITH COUPON & PURCHASE OF $1.00 OR MORE — LIMIT 1 PER SHOPPING FAMILY — VALID THRU Sept. 27, 1975

- GLEN BURNIE 100 BLOCK GOV. RITCHIE HIGHWAY
- MONDAWMIN MONDAWMIN SHOPPING CENTER FUNDA
- YALE YALE & BEECHFIELD AVES.
- ERDMAN SUNDAYS 9A.M.-4P.M. ERDMAN
- MERRITT MERRIT BLVD. & WISE AVE.
- HIGHLANDTOWN SUNDAYS 9A.M.-4P.M. 3501 EASTERN AVE.

PRICES EFFECTIVE THRU SEPT. 27th, 1975...QUANTITY RIGHTS RESERVED.

U.S.D.A. CHOICE BEEF-BLADE-CUT OR SEVEN BONE CUT **Chuck Roast**

FAMOUS STATE FAIR-LIVERWURST, SALAMI, OR **Bologna** Chubs (2-lb. avg.)

5-LBS. OR MORE IN PLASTIC BAG(LESSER QUANT. 99¢ LB.)

FRESH **Ground Beef** YOUR CHOICE **89¢** lb.

MASTER BUTCHER U.S.D.A. CHOICE BEEF CHUCK SHOULDER **3-Corner Roast** lb. $1.59

OUR OWN FOOD CLUB BRAND **Skinless Franks** Meat or Beef **77¢** Save 32¢ per lb.

U.S.D.A. INSP. CHICKEN QTRS. **Fryer Legs** OR **Breasts** BREASTS WITH WINGS & BACKS ATTACHED LEGS WITH BACKS ATTACHED YOUR CHOICE **69¢** lb.

BLUEBIRD WHOLE OR PORTIONS **Semi-Boneless** SMOKED **Ham** (Water added for Curing) **$1.39** lb.

Appetizer FRESH SLICED TO ORDER ESSKAY-PICKLE & PIMENTO OR **Olive Loaf** ... YOUR CHOICE lb. $1.29

ESSKAY-A.C. **Liver-wurst** ½ lb. **55¢**

Seafood Values FRESH CAUGHT **CROAKERS** **49¢** FRESH SLICED **STEAK FISH** lb. **99¢**

WASHINGTON SELF RISING **Flour** 5 lb. bag **99¢**

Red Delicious Apples U.S. FANCY GRADE 3-lb. bag **49¢**

PURPLE **Prune Plums** 4 lbs. for $1

FIRM SLICERS **Cucumbers** ..... 7 for $1

GOLDEN RIPE **Bananas** 5 for $1

CRISP ICEBERG **Lettuce** head **39¢**

Del Monte FOODS

Del Monte Drinks 1-QT., 14-OZ. CANS PINEAPPLE GRAPEFRUIT OR PINK PINEAPPLE GRAPEFRUIT **39¢**

17-OZ. CAN DEL MONTE **Fruit Cocktail** ..... **39¢**

1-LB. CAN DEL MONTE YELLOW CLING **Sliced Peaches** ..... **39¢**

Del Monte FOODS

Del Monte YELLOW CLING **Peaches** SLICED OR HALVES 1-LB. 13-OZ. CAN **49¢**

Del Monte Vegetables

Golden Corn	CREAM OR WHOLE 1-LB. 1-OZ. CAN	29¢
Tomato Juice	1-QUART 14-OZ. CAN	59¢
Green Beans	CUT OR FRENCH 1-LB. CAN	29¢
Spinach	15-OUNCE CAN	29¢
Tomato Sauce	8-OZ. CAN	19¢

White Bread JUBILEE ENRICHED 3 1-LB., 4-OZ. LOAVES $1

Hot Dog OR HAMBURGER **Rolls** JUBILEE ENRICHED-FRESH 8 ROLLS IN 10-OZ. PACKAGE **39¢**

2-LB. BOX GAYLORD FROZEN **Gravy** SALISBURY **Steak** ... $1.35

FOOD CLUB-NON DAIRY-1-LB. JAR **Coffee Creamer** **99¢**

2-LB. BOX-PANCAKE FLOUR **Aunt Jemima** **59¢**

ST. JOSEPH'S 2-OZ. BTL. CHILDREN'S **Cough Syrup** **89¢**

A PRETTY PENNY is the $50,000 check proudly shown by the owner, Miss Janice Matthews.

Local beauty takes The Pearl back to court

Ms. Gloria Jean Craig, beauteous Baltimorean, has asked Circuit Court, Domestic Relations Division, to see that she gets more money from basketball great, Earl (The Pearl) Monroe, the father of a son born out of wedlock six years ago.

The petitioner, through her attorney, Leonard S. Freedman, notes that the famed New York Knickerbocker's guard has been paying $130 a month child support through the Baltimore Probation Department since May, 1969.

However, she told the court she now needs a sum of $390 each month since the youngster is in school.

* * *

The original order of the court with which Monroe has complied, requires him as the father, to pay $130 a month until the child is 21 years of age, dies, marries or becomes self-supporting as well as medical expenses.

* * *

The youngster's mother agreed to allow The Pearl to declare the son as his dependent for federal and state income tax purposes although she has custody.

However, in answer to the young lady's petition for more money, Monroe has told the court that he feels the $130 a month is sufficient and adequate for a child, age six, and is "commensurate with the present needs of the child."

Through his attorneys, Louis B. Bright and Franklin Goldstein of Baltimore, Monroe admits the child is his son and admits he is with the New York Knicks. However, he denies he operates his own business known as "Earl Monroe Enterprises".

Monroe also denies that he makes considerable additional sums from personal appearances.

* * *

He has asked the court to dismiss the mother's petition and require her to pay costs of the litigation.

When the original order of 1968 was signed by Judge Joseph Howard, Monroe was required to pay the petitioner's attorney and court costs.

EARL "THE PEARL" MONROE

Baltimore Afro American

Copyright 1975 by the AFRO-AMERICAN Co. for all material previously printed in the current National Edition

WE ARE IN OUR 84th YEAR — LATE CITY EDITION

84th Year, No. 14 — BALTIMORE, MD., OCTOBER 4, 1975 — 25 CENTS — ONE YEAR $12.00

'MUHAMMAD ALI STILL 'THE GREATEST'

He's a fighter and a lover

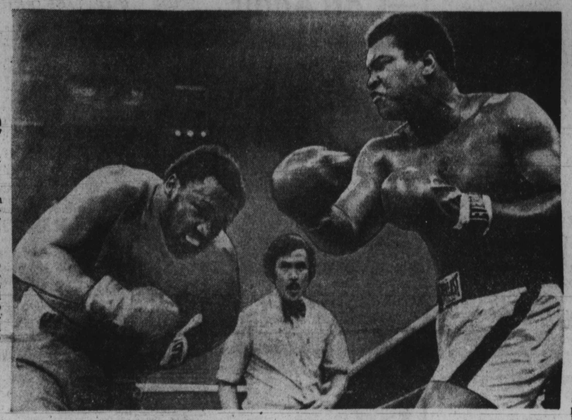

CHAMPIONSHIP STYLE — Before the big Thrilla in Manila, there was speculation that Muhammad Ali's love problems could work to the advantage of Smokin' Joe Frazier. But it certainly didn't happen that way — as photo above cleagly shows Ali in full command enroute to his TKO victory over the challenger. (UPI photo)

Next bouf with his Belinda?

By Sam Lacy
AFRO Sports Editor

Muhammad Ali proved Wednesday morning that he is both lover and fighter, thus belying the contention that a man can't be both.

But then who would dare call the heavyweight champion a mere man, when he insists he is a superior being doing favor to the planet by simply remaining here.

According to wife Belinda, Ali is so wrapped up in his affairs of heart that he has forgotten his family.

And if one contemplates what he did to former champion Joe Frazier, it seems clear that he is probably the greatest titleholder the boxing game ever has known.

* * *

At home in Chicago moments before he climbed into the ring in Manila, Mrs. Ali said her husband had lied when he tried to low-key their fight two days earlier over his "friendliness" with actress Veronica Porche.

Belinda flew to Manila late last week, ostensibly to take her customary place at ringside, as she does for all Ali fights.

However, she left less than six hours later on a return flight, clearly miffed by her husband's attention to Miss Porsche and the tendency among local newspapers to accent Veronica as Muhammad's wife.

Although Ali stated later that there was no marital rift, and that the byplay between his wife and him was nothing more than a publicity stunt, Mrs. Ali sharply denied his version.

"He's gotten too big to

(Continued on Page 2)

Sinai nurse wins Lottery's $50,000

WILLIAM GREENE JR., also a winner, has $1,000. Director of the Special Education Program for low income children at Gilman School, Roland Park, he's going to pay some bills which 'always seem to accumulate."

Miss Janice Matthews, a Randallstown resident and a recent graduate of the University of Maryland Nursing School, received what she calls "a real surprise graduation present" Sept. 3.

It was on this day the 22-year-old Sinai nurse looked at her Maryland State Lottery ticket and discovered that she was $50,000 richer than she was the day before.

With her "special graduation present," the $50,000 Miss Matthews and her fiance have decided to start looking for a home and some furniture.

* * *

In addition, Miss Matthews wants to put some of the $50,000 away so that she can return to school and obtain a master's degree in nursing.

But for now, she and her fiance plan a quiet dinner at the restaurant where she purchased her lucky ticket. Then she will settle back and enjoy it all for a while.

Adair: time to jolt some people awake

It was typical disrespect for black 5th District voters that caused the district's councilmen to sit silently on their hands when faced with proof of discrimination in the city courthouse, Carl Adair charged this week.

Adair, a candidate for the City Council from the 5th District, said this failure by the councilmen to show concern for the real problems of people is so commonplace as to demand that the voters send them a message by electing him.

"If elected," Adair pledged, "I intend to jolt some of the politicians awake who appear to be asleep on the job at city hall.

* * *

"Some alarming things take place in this city and seem to be accepted as routine and it sometimes makes you wonder who is in charge, who is responsible around here," Adair said.

In recent weeks, he said, we have been reminded that despite millions of dollars being spent, our boys and girls can't read

(Continued on Page 2)

Eastside fete is next big city fair

The East Baltimore Street Fair and Art Festival, set for Oct. 11 in the 800 block N. Broadway, will feature noted songbird, Ethel Ennis as a headliner.

Miss Ennis will be joined by the O'Donnell Levy Trio, the Jazz Five, Third World Revolution, Frankie and the Spindels, the Alkebulan Atiba Dancers and Vibes Ensemble, Mr. Music and Earth Children.

With something for everyone, the Street Fair is sponsored by the Baltimore Black Community Museum, 810-818 N. Broadway.

* * *

In addition to art and craft exhibits, dance and theatre performances, there will be bingo, rides, games and plenty of good food.

Equal to any city fair, the Eastside fete is held to encourage interest in the

(Continued on Page 2)

ETHEL ENNIS
popular on the Eastside

Postal clerk's murder still not solved

Police reveal they are still investigating the murder of William Hughes Snow, the well known mail carrier who was killed Sept. 27.

Mr. Snow, 48, of the 4900 block Edgewood Rd. was shot in the stomach and shoulder. Police report they still do not have a motive for the killing and no arrests have been made.

* * *

Mr. Snow's family is still offering a reward of $500 to anyone who can give information to the police

(Continued on Page 2)

AFRO Lucky Bucks

Be sure to check today's AFRO, you just might be a winner of $5, $10, or $20 in the AFRO Lucky Buck Contest.

Each AFRO Lucky Buck certificate will indicate a number on the lower portion. Tuesday winners will have to collect their winnings no later than 4 p.m. on Thursday of the same week of publication.

* * *

Winning numbers appearing in Friday's AFRO must be collected by 4 p.m. Monday. The certificate number and cash value will be published Tuesday and Friday in the AFRO.

Briscoe is court master

Leonard A. Briscoe has been appointed as a Juvenile Court Master and will succeed Avrum K. Rifman, who retires Oct. 19.

Mr. Briscoe, 53, is the third of his race to serve as a master. Other masters are U. Theodore Hayes and Paul Smith.

Mr. Briscoe said he received a letter Wednesday from Chief Judge Robert C. Murphy stating that he is "qualified for this most important position."

Mr. Briscoe told the AFRO he does not know when he will begin his new assignment.

* * *

Mr. Briscoe was rejected for a job with the city Supreme Bench. Judge Joseph C. Howard charged that the 22-member bench was a "bastion of discrimination by race and sex." Judge Howard dropped his call for a probe when Judge Anselm Sodaro was named Chief Judge of the court.

Mr. Briscoe is a graduate of Douglass High School and Morgan College where he received a degree in secondary education.

From 1950 to 1966, Mr. Briscoe taught English in several junior high schools. In 1966, he resigned from the public schools to engage in law practice.

He was graduated from the University of Maryland Law School in 1964 and admitted to the bar in 1965.

(Continued on Page 2)

LEONARD A. BRISCOE

(Continued on Page 2)

Miss Brown studies at Swiss college

Miss Michele Brown, 18, has enrolled at the Zurich College of Art and Design in Zurich, Switzerland. She and her mother, Mrs. Shirley Brown, left last week by jet plane for the Swiss Alps school which the young woman has always longed to attend. She likes to design her own clothing and does oil paintings.

Miss Brown was graduated in the June, 1975 class of All Girls Catholic High School with commencement exercises at the Cathedral of Mary Our Queen.

* * *

Her father is the late Samuel Brown. Her grandmother, Mrs Mildred Dockery James and the family are members of Grace Memorial Baptist Church where the Rev. A.C.D. Vaughn is pastor. Her mother is expected to return from Switzerland after a two-week stay.

MISS MICHELE BROWN
studies abroad

Voters have until Monday to register

Baltimore citizens have until Monday to register to vote in the Nov. 6 General Election.

A spokesman at the Bureau of Elections Supervisors told the AFRO they won't know until the books close Monday how many persons have registered since the Primary. However she did say more and more citizens are coming into the Elections office to sign up.

The registration process

(Continued on Page 2)

COMPUTERS BLAMED FOR DELAYS

45,000 jobless apply each week for unemployment checks

Over 45,000 Baltimoreans are applying each week for unemployment checks. These are the persons who are among the state's 91,000 jobless citizens, all of them in need of money to keep body and soul together, so to speak.

Over 85 per cent of the jobless are black.

* * *

Lining up each day at the Baltimore state office building, they return the next week on a certain assigned day and again sign up, weary, hungry worried and fearful for the fate of their homes, families and possessions.

With winter fast approaching, many of the heads of households have sought the aid of Del. Troy Brailey who went last week in consultation with James Phillips, executive director of the Department of Employment Security.

Mr. Phillips revealed a distressing situation which has no immediate solution.

The computers, data processing machines, are constantly breaking down, the prime cause of the long lines and the delay of from 6 to 9 weeks before the jobless citizens get the first check, the first bit of money.

Mr. Phillips disclosed that complaints coming in are too numerous to count as men and women, out of work for many days, say that rent is due and there is no income at all.

Del. Brailey also notes on this point that the Department of Social Services is swamped and some persons can not get emergency checks.

Back to Mr. Phillips'

(Continued on Page 2)

ONLY A PORTION OF THE 45,000 citizens each week who line up for unemployment checks. . . AFRO staff photo by Roman Hankewych

4 OCT 4