Reeves warns the mayor: keep hands off candiates

Dear Mayor Schaefer:

I am writing to request that you, the nominees for City Council president, comptroller, and the elected officials of the 5th District, refrain from taking any action in support of the supposed winners of the September Primary.

This request is based on the fact that the insertion of a same name candidate resulted in my finishing fourth instead of second in the primary. This action was certainly immoral, if not illegal.

The consequence is that the voters, Black and white, who thought my candidacy represented something positive, were deprived of their rights to representation by a candidate of their choice.

* * *

In response to the manner in which the election was conducted, I have announced my intention to become a write-in candidate for the City Council.

In order to have a more equitable election, I am requesting that you, your ticket mates and other elected officials in the district depart from the usual political arrangements.

In any other election it would be customary to join together to elect Democratic candidates. In the 5th, I would ask that nothing be done to perpetuate the fraudulent primary election.

* * *

Specifically, I would like to ask that you not talk on behalf of any candidates, make any financial arrangements, tickets, etc.

As you know, fair elections are a vital function of the City and in this instance you can be of great service to the voters by playing a role that will serve to demonstrate that political affairs can function on a higher plane.

I would appreciate a response in the coming week.

Juvenile Court not under serious attack

Chief Judge Anselm Sodaro reported up until a few months ago, "the effectiveness and the efficient operation of the Juvenile Court was under serious attack by the news media and perhaps every segment of our city.

"It had been a much neglected and much overlooked tribunal. Its importance was continually minimized to the point where it was called by Court House personnel and others the kiddie court."

Judge Sodaro was the guest speaker on Tuesday at a banquet meeting of the Baltimore City Bar Association. He also stated before Judge Robert L. Karwacki presided in Juvenile Court, there was a three to four month delay between time of arrest and arraignment of a juvenile for an alleged delinquent act.

In the six weeks, Judge Karwacki has been in Juvenile Court, there is no backlog in arraignments and juvenile respondents are now being arraigned within one week of the juvenile petition being filed with the court.

Judge Sodaro added, 70 per cent of the cases in Juvenile Court are finally disposed of at the arraignment stage.

* * *

Speaking of a new city Supreme Bench rule passed in February, Judge Sodaro said, the rule requires lawyers to file a certificate of readiness within nine months after the instituting of civil damage suits. He stated that only 20 certificates have been filed in the 1,000 cases.

JERNELL M. ALEXANDER

Child, 2, wins baby contest

Jernell Melissa Alexander, 2, won the first prize in the annual Baby Rally contest sponsored by the Stewardess Board No. 1 of the Payne Memorial AME Church, Sept. 14.

Little Melissa was given $400 prize.

A member of the Bethel Church of God In Christ Melissa attends the Sunday School and sings on the children's choir. She is a pupil of the pre-school Day Nursery.

Melissa is the daughter of Ms. Deloris Violet Durant, and a granddaughter of Mrs. Martha Durant who also attends the Bethel Church of God in Christ and sings on the church senior choir.

Man denied fast trial, court drops charges

ANNAPOLIS (UPI) — Ruling that a Baltimore man was denied a speedy trial, the Maryland Court of Appeals has dismissed his original indictment on robbery charges.

In a unanimous opinion, the judges said Larry Epps defense was hurt because a key witness, his cousin David Epps, was with the Army in Korea when the often-postponed trial was conducted.

The judges blamed the delays on prosecutors and the Baltimore City Criminal Court.

* * *

Epps was sentenced to 15 years in prison following an August, 1973 trial on charges that he and two others stole a radio-tape recorder and $3 from Wilbert McNeil, more than a year earlier.

Epps contended that he was at his cousin's home when the crime occurred.

"Since it was elicited at the trial that McNeil could not identify Epps as one of the perpetrators of the robbery, the critical nature of the witness testimony becomes evident," said the judges.

* * *

The trial was first delayed in December, 1972 after prosecutors said they wanted to try the three defendants together. Epps objected, but his motion for an immediate trial was denied.

The trial was delayed in early 1973, and in July, 1973 Epps filed for dismissal of the indictment, saying his cousin was then with the military in Korea and unable to return to testify.

That motion was rejected and the trial was held.

In overturning the denial, the court blamed the delays on the prosecutors tactical decision to try the defendants jointly and the passive cooperation of the court."

The court also said the overcrowded trial jury docket was not a valid excuse for postponing the trial.

NAVY GRAD — Thomas D. Nelson Jr., 19, was recently graduated from his basic training unit, Co. 213, Battalion 13, in Great Lakes, Ill. Nelson is the son of Mr. and Mrs. Thomas D. Nelson Sr. of Grindon Ave. and a 1975 graduate of Northern High School. He will be stationed in San Diego, Calif. after Oct. 17.

To all Kneegrows who know how to SAY-TAN ... Uncle Sam wants you, but Mother Africa needs you. God is calling!

Call or write: SELAHSSIE I
c/o The Ethiopian Embassy
Nahkrishnah Jes'us, Inc.
2134 Kalorama Ave., (N.W.)
Washington, D.C. 20000

2 separate holdup attempts cause death of grocery owners

Two grocery store owners were shot within ten minutes of each other in two seperate robbery attempts Thursday.

Dead are Bernard Hoff, 50, of 3900 Greerson Rd. and Benny Debose, 68, of 847 Vine St.

A police spokesman said at 11:17 a.m., two black males entered Hoff's Grocers at 3130 Ellerslie Ave. One was carrying a .38 revolver and the other had a .45 automatic. They forced the three customers in the store toward the back and then attempted to rob it. After an exchange of gunfire, Mr. Hoff was shot once in the left leg in the left arm and in the left side.

One of the suspects was wounded, but it is not known whether the wound was from one of the owner bullets or glass.

* * *

Mr. Hoff was taken to Union Memorial where he died later.

Police say a blood trail was discovered leading to the getaway car, a late model gold Challenger with a black top.

The suspects are described as between 30 to 40 years of age, 5'10,, to 6' tall, one wearing a grey and black sports coat and the other with braided hair, wearing a white shirt and white pants.

Ten minutes later, Benny Dubose's store at 847 Vince St. on the west side of Baltimore was the scene of another holdup attempt.

Police stated two suspects entered while Mr. Dubose was in the store alone. One was carrying a small caliber gun the other had a sawed off shotgun.

After several gunshots Dubose managed to fire his own shotgun before he collasped in the doorway. He died a short time later at University Hospital.

Police are seeking two suspects, both black males, one in his early 20's wearing blue jeans and a blue denium jacket. There is no description of the second suspect.

Helps Shrink Swelling Of Hemorrhoidal Tissues Due To Inflammation. Relieves Pain & Itch.

...Gives prompt temporary relief from hemorroidal pain and itch in many cases.

Doctors have found a remarkably successful medication that actually helps shrink swelling of hemorrhoidal tissues when infected and inflamed. And it does more. In many cases it gives relief for hours from pain and itching in these tissues. Tests by doctors proved this true in many cases.

The medication used was Preparation H. And no prescription is needed for Preparation H® Ointment or suppositories.

AN AMAZING NEW FORMULA
Grows longer Hair in 30 Days or Money Back!
A&W New Super Fast Hair Medicine Aid
CHECK YOUR HAIR PROBLEMS
( ) Dandruff ( ) Scale flaking ( ) "Lifeless Hair"
( ) Excess Hairfall ( ) Tender Scalp ( ) Scalp Soreness
( ) Scalp Itch ( ) Promotes Growth ( ) Thinning Hair
For Hair Ruined By Dyes & Hot Irons
A Scientific Formula for Hair and Scalp
At most Cosmetic Counters or Order Direct
Send $3.75 for Big 4 ounce Jar
Allsmith's A&W Products
Dept. DN
P.O. Box 7065
Overbrook Station
Phila., Pa. 19151

PROBLEMS GETTING FUEL OIL???
Call 566-4300
BYNUM FUEL OIL CO.
FOR FAST DELIVERY

Prisoner stabbed guard at Patuxent

Lacey Jones, a guard at the Patuxent Correctional Institution, was stabbed several time Monday by an unidentified prisoner.

Mr. Jones, 41, of Woodlawn, was stabbed at least four times. He is listed in good condition at Howard County General Hospital.

A spokesman for the prison said Mr. Jones was admitting prisoners to the recreation yard when the incident occured.

Officials at the prison refused to identify the alleged assailant.

Mr. Jones' mother, Mrs. Luella Jones, had her leg amputated on the same day he was stabbed. She is 83 and listed in improved condition at Sinai Hospital.

Mr. Jones' father, Alfred Jones, is 85. His two sisters are Mrs. Ethel Jones, a housewife and Mrs. Edna Haskins, an employee for a local drug store chain. His brother is Willie Jones, a deputy sheriff for Baltimore, whose job is to serve and handle legal papers for the Supreme Bench.

BY THE WAY...

by Joe Black

One night not too long ago, I tucked my little 5-year-old daughter in, and told her her usual bedtime story.

The one about the wicked witch who gazed into her mirror and asked, "Mirror, mirror on the wall, who is the fairest of them all?"

When the mirror answered with a name other than her own, the witch flew into a rage. A rage over her own image. A rage over the realities of self-deception.

There seems to be a parable here. A parallel to the way many Blacks deal with their own self-image today.

So long as the mirrors of our minds reflect the concept that Black is beautiful, we sit back and smile. Get a little more comfortable. And overlook any cracks that appear in that concept.

But the truth is, there are cracks! Cracks that mar and could destroy an overall image.

Our image isn't the fairest of them all, because there's a lot of laziness going on. A lot of dishopesty among ourselves. A lot of finger-pointing at the other guy.

But it isn't Whitey junking up our neighborhoods with trash, bottles, and empty beer cans.

It isn't Whitey who's responsible for our children losing the desire to stay in school and learn the basics of a good education.

Whitey isn't responsible for the high Black-on-Black crime rate.

And Whitey isn't telling Black mothers and fathers to toss off the responsibility of parenthood.

Sure, some of our problems stem from discrimination. But we're also reflecting a lot of problems we're making for ourselves.

So maybe it's time to get out the good old mirrors of truth, honesty, and ambition.

Because, if "Truth is the light that will set us free," then it's about time to take a good, hard look at it.

Seems a fair thing to do.

Joe Black
Vice President
The Greyhound Corporation

Two Guys PRE-HOLIDAY VALUES
"THE DISCOUNT DEPARTMENT STORE"
SALE PRICES EFFECTIVE TODAY THRU SATURDAY

Misses', Juniors' & Half Size Coats & Pant Coat Bonanza!
• Flashes, plaids, mellons • Many trimmed with the look of fur • Many with hoods • Newest lengths • 5-16, 6-18, 16½-24½
39.88

Fur Trim Suede Jackets or Genuine Rabbit Chubbies
SAVE UP TO 24.11
45.88
REG. 59.99 TO 69.99
• Wasp coats, Zebragne, "Sherpa" looks and luscious rabbit chubbies • 5-16, 6-18, S-M-L

Girls' 4 to 14 Coats
25% OFF REG. 19.99 TO 23.99
• Great styles, fabrics, colors • Trims • All styles not in all stores

Junior Boys' Outerwear
SAVE UP TO 2.11
7.88 REG. 8.99 TO 9.99
• Parka length • 2Soff hood • Zip front • Corduroy or nylon • Pile and quilt lined • 4 to 7

Men's & Boys' Outerwear!
MEN'S P.V.C. JACKETS
• Poly vinyl chloride shell • Nylon lined • Snap front • Sizes S-M-L-XL REG. 15.99
BOYS' CORDUROY PARKAS
• 100% cotton • Full pile lined body • Split lay-back hood • Sizes 8-14 REG. 13.99
YOU SAVE UP TO 4.99
$11 EACH

SAVE UP TO 7.11 — Misses' and Juniors' Winter Jackets — 9.88 — REG. 12.99 TO 16.99 • P.V.C. • Fur look trim, satin • Fiber filled for warmth • 8-16, 6-18

SPECIAL PURCHASE — Misses' and Half Size Ski Outerwear — 11.88 — • Quilted nylons • Nylon fiber fills • Single & double breasted • Many with belts • 8-16, 16½-24½

SAVE UP TO 5.11 — Misses' and Juniors' Snorkel Parkas — 14.88 — REG. 19.99 TO 19.99 • Hooded • trimmed with simulated wolf on hood • S-M-L

SAVE UP TO 8.11 — Misses' and Juniors' Pant Coats — 18.88 — REG. 22.99 TO 26.99 • Plaids, mellons, leather & suede looks • Sizes 7-15, 6-18

SAVE UP TO 13.11 — Misses' and Half Size Zip-Out Lined Raincoats — 19.88 — REG. 26.99 TO 32.99 • Famous maker Single and double breasted • Many with belts • 8-18, 16½-24½

Boys' Better Maker Knit Shirts
• Polyester & cotton or 100% acrylic • Permanent press • Solids & fancies • Sizes 8-18
2.44 Reg. 2.99

Boys' Better Polyester Slacks
• 100% polyester double knit • Permanent press • Flare leg • Sizes 8-18 • Solids and fancies
4.99 Reg. 5.99

Junior Boys' Slack Sets
SOLD ON HANGERS
• Denim, polyester, cotton/polyester blends • 2,3 and 4 piece sets • Sizes 4 to 7
4.88 Reg. 6.99

Men's Casual Turtlenecks
2.99
• 100% Acrilan® & polyester/cotton blend • Ribbed & flat knit • S-M-L-XL

Fashion Jeans
YOU SAVE 2.22
7.77 REG. 9.99
• Choose from denim or brushed denim • Assorted colors • Sizes 28-38

Misses' & Juniors' Easy-Care Shirts
YOU SAVE 2.11
5.88 REG. 7.99
• Acetate/nylon, 100% poly, polyester/cotton gauze • 2 button cuff • S-M-L, 32-38

Fashion Pants
YOU SAVE UP TO 3.11
8.88 REG. 12.99 2 for $17.99
• 100% woven polyester • Solid color • 6-18, petite average & tall lengths

Ladies' Antron III® or Nylon Tricot Half Slips
REG. OR LONG 1.88 REG. 2.99
• Ruffle bottoms, embroidery & lace trims • Flares & cocktail sides • S-M-L

Misses' Woven Shirts
YOU SAVE 25%
2.99 REG. 3.99
• Poly/cotton full placket 2 button cuff • Prints and solids • Machine washable • S-M-L

Girls' 4 to 14 Better Mfg's. Overalls
SPECIAL PURCHASE 4.88
• Side closing & button strap • Solids & prints

Two Guys HOUSEWARES DEPT.
DAYS-EASE Solid Air Freshener
Assorted fragrances.
39¢
Limit 1 per coupon. One coupon per customer. Good thru Sat., October 11, 1975.

Two Guys JEWELRY DEPT.
Sterling Silver Good Luck Horn
Large one inch size
99¢
Limit 1 per coupon. One coupon per customer. Good thru Sat., October 11, 1975.

Two Guys HOME FURNISHINGS CENTER
Individual King Size Snack Tray
FOR INDOOR OR OUTDOOR USE
• Decorative patterns • Gleaming finish
99¢ REG. 1.99
Limit 1 per coupon. One coupon per customer. Good thru Sat., October 11, 1975.

Two Guys SHOE DEPT.
Boys' and Men's Full Lace Rubber Pacs
BOYS' SIZES 9 TO 2, 2½ TO 6, MEN'S 7 TO 12
• Insulated • Steel shank • Reinforced toe • Black
3.88 REG. 6.99
Limit 1 per coupon. One coupon per customer. Good thru Sat., October 11, 1975.

Two Guys THE DISCOUNT DEPARTMENT STORE
TOWSON Towson Mall & Towson Blvd. Open Daily 9:30 A.M. Thu. 10 P.M.
DUNDALK Dundalk Plaza & Rte. 150 N. Open Daily 9:30 A.M. Thu. 10 P.M.
BALTIMORE 2101 Lexington Street. Open Daily 9:30 A.M. Thu. 10 P.M.
GLEN BURNIE 606 Ritchie Highway. Open Daily 9:30 A.M. Thu. 10 P.M.
Charge it at Two Guys
© Vornado, Inc., 1975

Interracial fete honors Randolph and D'Alesandro

A. PHILIP RANDOLPH
labor leader over half a century

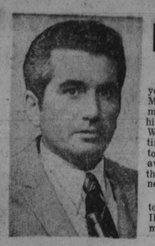

THOMAS D' ALESANDRO III
former mayor of Baltimore

A. Philip Randolph, 87 years of age, Grand Old Man of Labor and chairman and organizer of the historic 1963 march on Washington, will be in Baltimore Saturday, Oct. 25, to receive one of two awards to be presented by the Citizens Awards Dinner Committee.

The second award will go to Thomas J. D'Alesandro III, former mayor of Baltimore.

The purpose of the annual banquet is to honor persons who have done the most to bring about a better relationship between the races in the last decade.

The affair is set for the Hilton Hotel, 6 p.m., Oct. 25.

Guest speaker is Ossie Davis, noted actor, playwright, director and producer, who will be introduced by John H. Murphy III, AFRO Board chairman.

Delegate Troy Brailey and William Boucher III are banquet chairmen.

Mr. Boucher, executive director of the Greater Baltimore Committee, will present the awards to the honorees.

Howard R. Owen, president, Board of Fire Commissioners, and treasurer of the organization will make a special presentation.

Greetings are by Mayor Schaefer, the Rev. Henry Offer, pastor, St. Francis Xavier Catholic Church and Thomas M. Bradley, president, Metropolitan Baltimore Council AFL-CIO Unions.

Invocation is by Rabbi David S. Goldstein, Baltimore Hebrew Congregation and benediction by Dr. Eddie R. Wilson, pastor, Lochearn United Baptist Church.

Mrs. Joan Cooper, Afro American Labor Council, will give the occasion and the Baltimore Symphony of Soloists, Music is by Mrs. Mary E. Brown.

Vice-Chairmen

Frederick O'Neal, Brooks Robinson, Secretary Dominic N. Fornaro.

Honorary Chairmen

Mayor Schaefer, Hon. Charles McC. Mathias, Hon. Parren J. Mitchell, Hon. Paul Sarbanes, Samuel T. Daniels, John H. Murphy III, Dr. Shirley Clinton, Rev. C. C. Alexander, Rev. Alfred C. Vaughn, Dr. Chester L. Wickwire, Thomas M. Bradley, Raymond H. Clarke, Walter Waddy.

Honorary Vice-Chairmen

Judge David T. Mason, Judge Mary Arabian, Judge Rita Davidson, Judge Harry A. Cole, Judge Marshall A. Levin, Judge Solomon Liss, Judge Albert L. Sklar, Judge Robert B. Watts, Judge Robert F. Sweeney, Judge Solomon Baylor, Dr. Cleveland A. Chandler;

John Hauswald, Herbert B. Cahan, Travis Vauls, Dr. Eddie R. Wilson Jr., Dr. Charles Watts, Dr. William Watts.

Committee Members

Hon. Rosalie S. Abrams, Hon. Mary B. Adams, Hon. Victorine Q. Adams, Hon. R. Charles Avara,

Vernon Bailey, Dr. Harry Bard, Herbert Belgrad Esq., Hon. Clarence W. Blount, Karl Boone, Rev. M. J. Brackett, Norman Brailey, Pauline Brooks.

Hon. W. Emerson Brown, H. Warren Buckler, Dr. Willard L. Bulger, Joseph Bush, Marguerite Campbell, Hon. Benjamin L. Cardin, Mary Clayburn, Rev. Willard L. Clayton, Hon. Joseph A. Chester, Joan E. Cooper, Hon. Gerald J. Curran, Hon. J. Joseph Curran, Rev. Reginald J. Daniels,

Hon. Walter R. Dean, Mrs. Flossie Dedmond, Daniel Denby, Ivory L. Dennis, Rev. Vernon N. Dobson, Charles H. Dorsey, Esq., Leroy Dyett, Hon. Raymond A. Dypski, Georgine Edgerton,

John B. Ferron, Melvin Fox, David L. Glenn, Mary E. Harrington, Col. William (Box) Harris, George D. Holley, Harold J. Jennifer, Marshall W. Jones, George L. Juds, Herman Katkow, Hon. Charles J. Krysiak, Hon. Julian L. Lapides, Hon. Lena K. Lee, Howard B. Lewis, Pauline Wells Lewis,

Albert Mattes, Hon. Harry McGuirk, Enolia McMillian, Edward J. McNeal, John R. Merritt, Hon. Clarence Mitchell III, Katherine Moore, James Mosley, Rev. Olin P. Moyd, Henry Neal,

Hon. John X. O'Brien, William J. Pasesno Sr., Rev. A. J. Payne, Dr. Jarshall B. Payne, Oberlin W. Perry Sr., Arlington Phillips, French Punch, Hon. Lloyd Randolph, Chuck Richards, Hershey Richardson,

Ida L. Russell, Dr. Leon Sachs, Nina Scott, Bishop Winfield A. Showell, Eugene Smith, Gerald N. Smith, Esq., Walter Sondheim Jr., Charles G. Tildon, Charles R. Thomas, Bernice Thompson, Rev. William H. Thompson, John V. Thornton, Hon. Paul Weisenoff, Rt. Rev. Donald O. Wilson, Kenneth Wilson, Miriam L. Winborne.

Parlez-vous?
Black & White Scotch.
It's how you say fine scotch in 168 countries.
And it all began in 1884.

*IMPORTED BLACK & WHITE® BLENDED SCOTCH WHISKY, 86.8 PROOF, © 1975, HEUBLEIN, INC., HARTFORD, CONN.

Schools busy planning for federal hearings

Extensive preparations are being made by the Baltimore school system for the hearings with the Department of Health, Education, and Welfare on the rejected desegregation plan.

"This is a monumental task for a system as large as Baltimore." Stephen Derby, attorney for schools, told the AFRO.

* * *

An administrative law judge at a prehearing Aug. 4, granted a 45 to 60-day period to allow both sides to plan necessary information for the case.

To date, the Baltimore district has submitted data and answered over 100 questions, requested by HEW at the August hearing.

* * *

"We are still in the discovery process," said Mr. Derby, who contends that HEW failed to specify its charges.

* * *

Although an official date has not been set, it is expected that the hearing will begin in November.

Once the hearings are scheduled, the Baltimore district will be fighting to keep $23 million in federal aid that it stands to lose if the schools are found in violation of Title VI of the 1964 Civil Rights Act.

* * *

Despite HEW's rejection of the desegregation proposal last spring, the junior and senior high plan was implemented in September.

* * *

Even though desegregation of schools has gone smoothly since opening day Sept. 4, the plan has been criticized for its lack of adequate racial balance.

Some 15 schools, nine junior high and six senior high remain predominantly black.

* * *

However, school officials intend to "stand pat" on the fact that the plan has worked thus far and use this issue during the hearings.

* * *

Mr. Derby stated, "Our present efforts will certainly be a part of the hearing. We intend to demonstrate the direction in which we're moving."

* * *

Craig Cutler, staff specialist in advanced planning told the AFRO that his office would be working with current attendance figures and reviewing faculty assignments to show during the federal proceedings that the desegregation plan has worked.

He pointed out that his office supplied HEW with data requested from as far back as 1954.

Don't forget

The East Baltimore Street Fair will be held on Saturday, Oct. 11 in the 800 block N. Broadway. Events include music, dancing, food, arts and crafts, games and prizes.

Leave it all behind.

Eastern's Florida Autumn Weekender. Only $163 INCLUDING REDUCED AIRFARE AND HOTEL*

Don't spend next weekend in the same old place. Fly away to the beaches of Florida or to Walt Disney World.

You can do it. Even on a budget.

With Eastern's low-cost Autumn Weekenders, you can afford to spend 4 days and 3 nights away from it all.

Run away to Orlando and Walt Disney World, for only $163.* You'll stay at the Red Carpet Inn International and spend two days playing in the Magic Kingdom. Transportation between the airport, hotel and Walt Disney World, plus two of Eastern's ticket books for 9 attractions, are provided.

Or come to a world of sea and sand on Eastern's Newport Weekender in Miami. For only $165,* you'll stay at the oceanside Newport Hotel and enjoy a buffet dinner, Sunday brunch and Monday continental breakfast. Your Autumn Weekender also includes admission to the Calder or Gulfstream racetrack.

For more information about these and other Autumn Weekenders throughout Florida, call Eastern at 768-3100 in Baltimore. Or leave it to the travel specialist, your travel agent.

*Prices based on Eastern's round-trip reduced coach excursion airfare. To qualify, make reservations and buy tickets 7 days in advance, stay between 4 and 30 days and return on or after Monday of the following week. Prices effective till 12/15/75 except during Thanksgiving period and are per person based on double occupancy and availability in hotel, and do not include local taxes, meals and transfers unless indicated, gratuities or security charges. Prices subject to change.

EASTERN THE WINGS OF MAN

"THE WINGS OF MAN" IS A REGISTERED SERVICE MARK OF EASTERN AIR LINES, INC.

72 HOUR INTRODUCTORY OFFER OF THE WORLD FAMOUS
STRINGER MUSIC WORLD
Benjamin ORGANS
WORLD FAMOUS Benjamin Organ Co. has developed an organ which will have you playing your favorite songs in only 3 minutes. They're the easiest to play and best sounding in the industry.
SAVE 44%
THIS ONCE IN A LIFETIME OFFER WILL NOT BE REPEATED!

FACTORY FRESH ORGANS ONLY 80 ORGANS TO SELL AT THIS SPECIAL PRICE!

3 Thurs. Fri. & Sat. 10 A.M. to 9 P.M.
BIG SALE DAYS!
Benjamin ORGANS
IMMEDIATE DELIVERY!
NO CASH NEEDED!
INSTANT CREDIT!
4 YEARS TO PAY!
REG. $699 NOW $399

Check These Most Desired Features:
✓ FULLY AUTOMATIC RHYTHM
✓ FULLY AUTOMATIC CHORDS } Both Obtained with 1 Finger
✓ 4 SEPARATE RHYTHM TABS
✓ ELECTRONIC CHORD SELECTION
✓ ELECTRONIC Solid State Voicing, Flute, Reed, Trumpet, Diapason, String
✓ HAWAIIAN Glide-Vibrato Tab
✓ ATTRACTIVE CABINET w/grained Vinyl on Durable Wood.

SPECIAL BONUS
FREE $50 BENCH TO FIRST 20 ORGAN CUSTOMERS

STRINGER MUSIC WORLD
"Make the organ of your dreams a reality today. Give yourself the pleasure that only music can bring."
• WESTVIEW MALL (Across from Murphy's) 788-4648
• TIMONIUM Ridgley Plaza 252-3113
• GLEN BURNIE MALL (Next to Ward's) 760-9191

1 1 OCT 1 1