—Nominations

(FROM PAGE ONE)

tive candidates from interested groups and individuals.

A strict deadline on lawyers wishing to be considered is imposed. According to William H. Adkins. II. State Court Administrator, "Fifteen copies of the completed questionnaire form must be returned to this office no later than Nov. 24."

Persons interested may get the questionnaire by sending a request to Secretary to the Commission at Courts of Appeal Building, Annapolis, Maryland 21401.

Governor Mandel appoints judgeships, however, a 14-member commission is empowered with the responsibility of receiving, considering and passing on the qualification of proposed appointees. They, after deliberation, recommend those individuals whom they deem most competent to fill the job.

The Commission includes three prominent black Baltimoreans: Mrs. Pearl C. Brackett, William R. Dorsey III and Raymond V. Haysbert. The vacancies will result at the retiring of the honorable judges William M. Rufnet from the District Court of Maryland and Charles E. Harris from the Supreme Bench.

BALTIMORE AFRO-AMERICAN
(Registered U.S. Patent Office)
Circulation audited by Audit Bureau of Circulation (ABC)
Published every Tuesday and Saturday by the AFRO-AMERICAN Company, 628 N. Eutaw St. Baltimore, Md. 21201 Phone (301) 728-8200.
Second class postage paid at Baltimore, Md.
IN MEMORIAM
DR. CARL MURPHY
(1889-1967)
Publisher — (1922-1967)
John H. Murphy 3rd
Chairman of Board
Elizabeth Murphy Moss
Vice President-Publisher
John J. Oliver Sr., President; Mae E. Dyson, Secretary; Ida Murphy Peters, Vice President-General Manager; George C. Lottier, Treasurer; Frederick A. Howard, Vice President, Production; Kenneth O. Wilson, 2nd Vice President, Advertising; Moses J. Newson, Executive Editor; Elizabeth M. Oliver, City Editor;
A CHAMPION OF CIVIC WELFARE AND THE SQUARE DEAL
National Advertising Representative
Amalgamated Publishers Inc., 45 W. 45th Street New York, N.Y. 10036
Affiliated Newspapers
Richmond
AFRO AMERICAN
301 E. Clay St. 23219
(804) 648-8478
Washington
AFRO AMERICAN
1800-11th St., NW 20001
(202) 332-0080
New Jersey
AFRO AMERICAN
92 Clinton Ave., 07114
(201) 622-2043
Philadelphia Bureau
AFRO-AMERICAN
1612 Market St.
Philadelphia 19103
TEL. (215)-564-3871
SUBSCRIPTION RATES

Six Months	$ 6.50
One Year	12.00
Two Years	22.00
Three Years	30.00

Rates for ONE edition only.

AILING — Ms. Alice King, a payroll comptroller at the AFRO-AMERICAN Co., has been confined to Sinai Hospital, where she had surgery. She is due to be released on Saturday.

—Heroine

(FROM PAGE ONE)

ed with a plaque, attache case, purse and other gifts.

Program participant included the Rev. Frank Smith, Russell Stewart, Del. Hattie Harrison, M'ses Ruth Boyd, Carlethea Johnson, Ruby G. Penny, Margarite Campbell and Mildred Bright.

Also, Lenwood M. Ivey, executive director of the Urban Services Agency; Councilman Du Burns, Atty. Michael Bowen Mitchell, Atty. Nelson R. Stewart and the Rev. Darneal Johnson, vice-chairman of the Urban Services Commission.

ALBERT WARD won $20 in the AFRO Lucky Buck contest. Remember, each Lucky Buck is good for the duration of the contest. Don't throw your Lucky Bucks away because you just might be a winner.

AFRO Lucky Bucks

Remember, each AFRO Lucky Buck is good for the duration of the contest. You have a chance of winning $5, $10, or $20 in the contest.

Don't throw your lucky bucks away but check the AFRO each week to see if you will share in the weekly $230 prize bonanza.

The lucky bucks are free and the contest is open to anyone over the age of 16. Each AFRO lucky buck certificate will indicate a number on the lower front portion.

The certificate number and cash value will be published Tuesday and Friday in the AFRO. If your number appears, you are a winner.

* * *

Tuesday winners will have to collect their winnings not later than 4 p.m. on Thursday of the same week of publication. Winning numbers appearing in Friday's AFRO must be collected by 4 p.m. Monday.

—Mom pins

(FROM PAGE ONE)

ly, scout leaders and friends while his mother Mrs. Flossie Cooper pinned the Eagle Scout pin on the front of his uniform.

* * *

Charles Palmer, patrol leader of Troop 521, was M.C. of the ceremony held at the Ames Memorial United Methodist Church at Carey and Baker Sts.

Among guests attending were Howard Montgomery, scoutmaster; Herbert Ward, assistant; Raymond Gough, institutional representative and troop committee members, James Pulley, Samuel Brown and Carol Cooper.

* * *

The Rev. Mr. Lovell Parham, pastor of Ames Memorial gave the invocation. Charles Palmer opened the ceremonies.

* * *

Recommendations for the award was read by Mr. Brown. The award itself was presented to Mrs. Cooper by Mr. Gough.

In response, Wendell told the audience his future plans in scouting. He said he does not plan to join the Sea Scouts but to become a scoutmaster.

Wendell at the present time, is a junior assistant scoutmaster for Troop 521.

—NAACP

(FROM PAGE ONE)

the freedom fights include those nominated for the Dr. Carl Murphy Award. They are: Mrs. Sylvia W. Nolan, Anne Arundel County; Leonard L. Saunders, Baltimore; Ms. Veronica Freeman, Charles County; Ms. Gladys R. Kent, Calvert County; and George Robert Amers, Jr., Dorchester County.

THIS WEEK'S NUMBERS

LOTTERY: 801915
MILLIONAIRE: 63818

14 TO 1 GAME	
6 DIGIT	682876
5 DIGIT	41286
4 DIGIT	7106
3 DIGIT	804

China's SITE of Beauty

"LET US BEAUTIFY YOU TODAY"
SALE!
Permanent $15.50
Frosting $14.50
NO APPOINTMENT NECESSARY
NO LONG WAITING PERIOD
5-OPERATORS WAITING TO SERVE YOU
2712 W. COLDSPRING LANE
ACROSS FROM FOOD-A-RAMA
PHONE:
542-6689
NAC

today through saturday

downtown howard st. warehouse clothing sale

save 55.01 on men's fall suits, regularly $125

sale 69.99

What a fantastic way to launch yourself into the new season! We're talking about the fashion—and the savings—waiting for you during our exciting warehouse men's clothing sale!! The collection is so extensive, we've taken over the entire eighth floor Special Events Area to display these fine selections. Take our reg. $125 Sheldon and Wakely suits for example—outstanding polyester/wool blends and 100% texturized polyesters in solids, stripes and neat patterns, now sale priced at just 69.99. And that's just a taste of the values we've collected for your saving pleasure. So read on, walk in and save!

sale 79.99
save 65.01 on luxurious sheldon aristocrat suits

Reg. $145. Classic styles in the finest 100% wool and blended fibers. An extensive collection of solids and patterns sure to please even the most discriminating tastes.

sale 89.99
save 60.01 to 70.01 on our own label suits

Reg. $150-$160. The impeccable tailoring of our own Sheldon Aristocrat label is reflected in these 100% wool and blended fiber 2-piece and vested suits in stripes, solids and neat patterns.

sale 37.49
save 22.51 to 47.51 on leisure suits & sportcoats

Reg. $60-$85. At-ease gear and refreshing savings combine in this double-dose sale on 100% texturized polyester and wool blended sportcoats and leisure suits. We suggest you buy now and tuck away your treasure 'til Christmas—after all, it's never too early to save!

the Hecht co
eighth floor downtown

SCHRADER SPORTS SIMPLY LUXURIOUS PIECES in a silken polyester that falls gently against the body. Sizes 8 to 16. Left: Mandarin popover, 38.00. Pants, 32.00. Right: The clean, mercurial look of silver with black. Acetate/metallic/nylon pullover with matching scarf, 22.00. Also available in scoop neck with matching scarf, 22.00. Skirt, 42.00. Stewart's Chesapeake Sportswear Third Floor Downtown, all stores

Black at its best
Glamorous dressing for evening

BERNIE BEE'S TOTALLY BEGUILING JUMPSUIT outlined with gleaming gold studs. Sensuously soft polyester with sash to tie at the waist. Also available in white with gold. Sizes 8 to 16, 58.00. Stewart's Miss Baltimore Shop Third Floor Downtown, all stores

Black at its best
with a gleem of gold

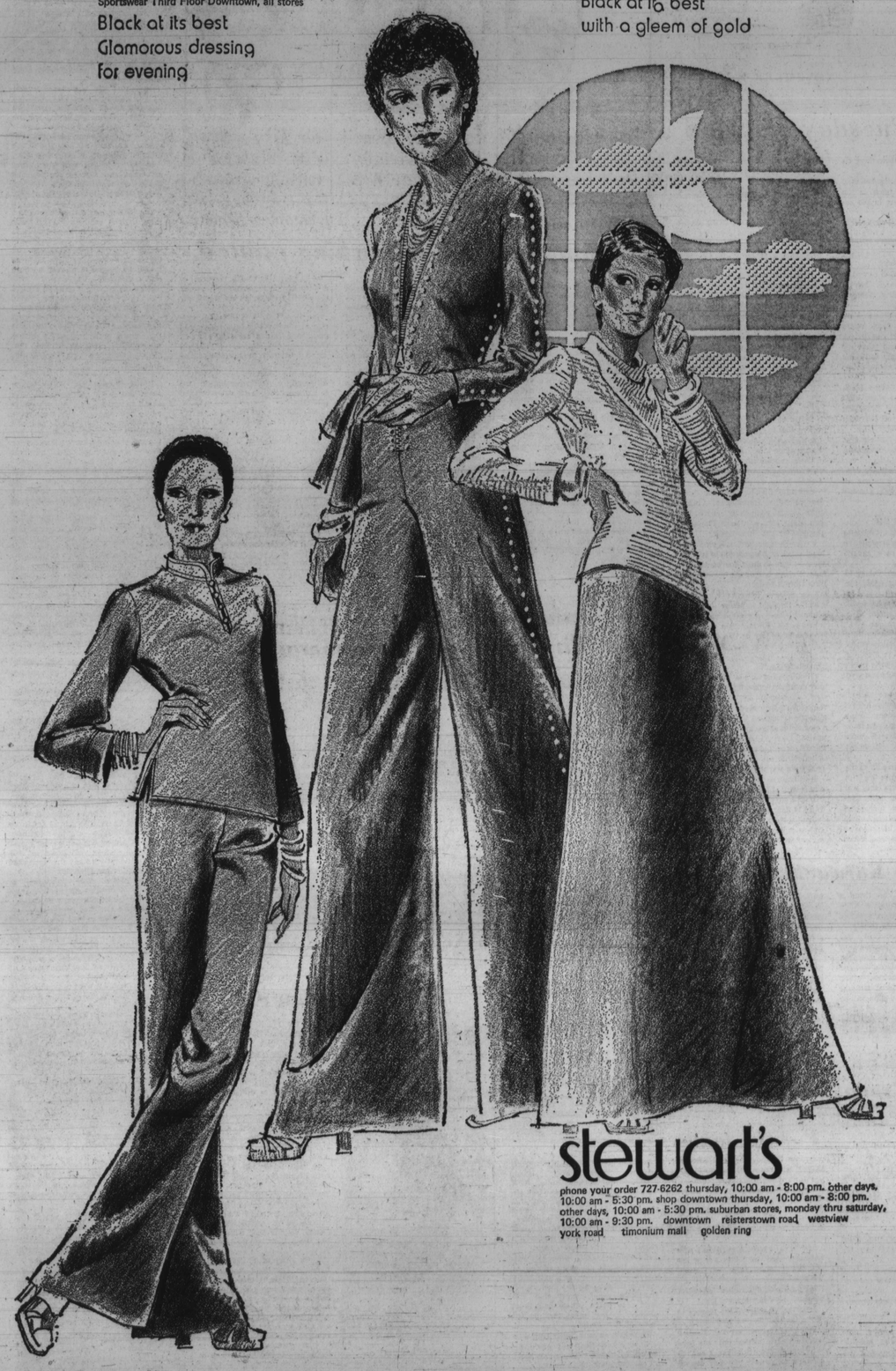

stewart's

phone your order 727-6262 thursday, 10:00 am - 8:00 pm. other days, 10:00 am - 5:30 pm. shop downtown thursday, 10:00 am - 8:00 pm. other days, 10:00 am - 5:30 pm. suburban stores, monday thru saturday, 10:00 am - 9:30 pm. downtown reisterstown road westview york road timonium mall golden ring

NOV 1 1