Shooting victim buried Monday

Sheldon P. Harcum of 3687 Reisterstown Rd., who was shot last Wednesday during an argument, died shortly on arrival at the Provident Hospital of massive bleeding and internal injuries. He was 16.

Funeral services were held Monday at the New Shiloh Baptist Church. He is buried in Mt. Auburn Cemetery.

* * *

According to police reports filed by S. J. Schaefer, of the Northwestern District, Harcum was sitting on his porch with two of his brothers and friend when he saw another youth walking down the opposite side of the 3800 block of Reisterstown Rd. The youth went over to the victim and exchanged a few words. A few minute later witnesses told police, Harcum was found shot in the lower abdomen.

The victim was transported to provident where he died at 5:23 p.m.

Police state a neighborhood youth, Andre Swann, 15, was arrested three hours later and charged with homicide and carrying a concealed deadly weapon.

Police state they have no motive for the killing. Ned Harcum, however the victim's brother told the AFRO the incident had something to do with a bet. Harcum was born Nov. 20, 1958, in Baltimore, the son of Percey and Mrs. Betty H. Harcum. He attended Calvert Education Center, was a member of the Job Corps and worked a year as an interviewer for the Department of Social Services.

In addition to his parents, he is also survived by three other brothers, Barry, Larry and David Harcum, four sisters, Misses Francine, Elaine, Shelia and Cynthia Harcum; two grandmothers and two aunts.

Last rites for retired steel worker

Funeral services were held at the New Christan Memorial Church Tuesday for Henry A. Carrington of 47 S. Kossuth St. He is buried in the Arbutus Memorial Park.

Mr. Carrington died last Friday in his home after a long illness. He was 61.

Mr. Carrington was born April 15, 1914, in Prospect, Va., the son of Mrs. Hettie Carrington and the late Arthur Carrington. He attended public schools in Prospect and later came to work for Bethlehem Steel.

Mr. Carrington was a member of New Christian Memorial and was considered a kind person to all his friends and relatives.

He is survived by his mother, Mrs. Hettie Carrington; his wife, Mrs. Helen Carington; one daughter, Miss Hurlinda Carrington; five brothers, Willis, Moses, Robert, Booker and Charlie Carringon and three sisters, Mrs. Maddie Mitchell, Mrs. Bertha Broker, and Miss Delsey Carrington.

UNITED BAPTIST ASSOCIATION, INC.
Founded October 24, 1947
Celebrates Its
28th ANNIVERSARY
at
ST. JAMES BAPTIST CHURCH
2132 EAST PRESTON STREET
at 1 p.m.
OFFICERS
Rev. Roberta E. Baker, President & Founder
Mrs. Bernice Cannady, Vice President
Mr. Hubert Cannady, Sr., 2nd Vice President
Eldress Carrie Weems, Chaplain
Mrs. Sarah Mack, Financial Secretary
Mrs. Arlene Smith, Recording Secretary
Eldress Linda Horton, Teacher

ST. JAMES' EPISCOPAL CHURCH
LAFAYETTE SQUARE
The Rev. Donald O. Wilson, Rector
The Rev. Joseph L. B. Forrester III, Assistant
A. Maurice Murphy, Choir Master - Organist
SUNDAY, NOVEMBER 9, 1975
8:00 A.M.—Holy Communion
9:00 A.M.—Holy Eucharist
Church School — Nursery Through 3rd Grade
10:30 A.M.—Cheral Eucharist
Church School — 4th Grade Through 12th Grade
COMING EVENTS
Annual Bazaar
GUILD HALL
NOVEMEBR 21 and 22, 1975
CHILDREN'S, MEN'S, WOMEN'S, YOUNG PEOPLE'S, SPECIAL ATTRACTIONS
NOVEMBER 21
MORGAN STATE UNIVERSITY
CHOIR CONCERT
8:00 P.M.
THE PUBLIC IS CORDIALLY INVITED TO ATTEND

Douglas Memorial Community Church
"The People of the Way"
LAFAYETTE and MADISON AVES.
MARION CURTIS BASCOM, D.D. Minister
JAMES S. HAMMOND Minister of Music
JUANITA HALL DAVIS, Organist
SUNDAY, NOVEMBER 9, 1975
DR. MARION C. BASCOM PREACHING
MUSIC
8:30 A.M. Youth Choir "SING HOSANNA" — Engle "MARCH DOWN TO ZION" — Traditional
11:00 A.M. THE CHANCEL CHOIR "MY SONG SHALL BE ALWAYS OF THE LOVING KINDNESS" — Sampson "AIN'A THAT GOOD NEWS" — Arr. Dawson

71st Annual Women's Day
SUNDAY, NOVEMBER 9, 1975
FULTON BAPTIST CHURCH
1624 WEST NORTH AVE.
Theme: "Christian Women Launch Out Into Service For God"
11:00 A.M.—Guest Speaker Rev. Mrs. Laura Stevenson of Gillis Memorial Church
4:00 P.M.—A program of Sacred Music featuring Mrs. Mary Brown of Leadenhall Baptist Church
Dinner will be served following the 11:00 A.M. service.
Mrs. Helen Dectry, Chairperson
Mrs. Madge R. Cannon, Co-Chairperson
REV. DOUGLASS WILSON, Pastor
ALL ARE WELCOME

ANNUAL WOMEN'S DAY
EMMANUEL CHRISTIAN COMMUNITY CHURCH
LANVALE ST. AND CARROLLTON AVE.
SUNDAY, NOVEMBER 9, 1975
Theme: "Blessed Is She Whose Daily Tasks Are A Labor Of Love"
8:00 A.M.—Speaker: Rev. Alfreda Wiggins of East Balto. Deliverance Evangelical Center
11:00 A.M.—Speaker: Mrs. Weptanomah W. Carter of New Shiloh Baptist Church
4:00 P.M.—Musical
Juanita Heggie, Chairman
Louis Bullock, Co-Chairman
Miss Christine Lipscombe, Program Chairman
Wanda Queen, Publicity Chairman
Thelma Wyatt, Secretary
REV. SIDNEY DANIELS, B. D., Minister

MT. OLIVET CHRISTIAN CHURCH
(Disciples of Christ)
"The Friendly Church On The Corner"
230 N. FULTON AVE.
SUNDAY, NOVEMBER 9, 1975
9:45 A.M.—Bible School
11:00 A.M.—Morning Service Come and receive God's Word through Preaching, Teaching & Singing.

REV. DONALD A. GIBBS, Pastor

PENNSYLVANIA AVE. AME ZION CHURCH
"The Church of the Burning Heart"
1116-26 PENNSYLVANIA AVENUE
SUNDAY, NOVEMBER 9, 1975
9:30 A.M.—CHURCH SCHOOL
10:30 A.M.—THE SACRAMENT OF BAPTISM
11:00 A.M.—MORNING WORSHIP: SERMON: "WHEN FRIENDS BECOME STRANGERS" by Reverend Marshall H. Strickland
MUSIC: by the Sanctuary Choir and Gospel Choruses
1:30 P.M.—ZION FELLOWSHIP HOUR
3:30 P.M.—ANNIVERSARY—The Alleyne Circle—A Musical Program rendered by Gospel Chorus No. Two.
REV. MARSHALL H. STRICKLAND, Minister
A FRIENDLY WELCOME IS EXTENDED TO ALL

In Our Churches

By Pam Widgeon

Churches are invited to send news of special church activities and a copy of their church programs.

* * *

An evening of music, featuring the Gospel Leaders will be held on Sunday, 6 p.m. at Union Baptist Church, 1219 Druid Hill Ave. Th Rev. Vernon Dobson is the minister.

* * *

The members of City Temple Baptist Church will observe their fifth anniversary Nov. 1-30. The Rev. William W. Payne is pastor.

* * *

The 24th anniversary of the Flower Circle of Brown Memorial Baptist Church 2000 N. Fulton Ave., will be observed ba Sunday, 7 p.m. The Rev. Douglas I. Miles is pastor.

* * *

The Number Two Choir of Macedonia Baptist Church, Lafayette and Freemont Ave., will present the Balimore Fellowship Choir in a gospel concert on Nov. 23, 3 p.m.

Mrs. Earline Ford is chairman, Herman Handy, co-chairman; George Tunstall, director, Rev. Willard L. Clayton is pastor.

* * *

Fall's Road AME Church, 4641 Falls Rd., will celebrate Women's Day on Sunday. The Rev. Mrs. Mary Henry is the 11 a.m. speaker. A musical program is scheduled for 3:30 p.m.

Officers are Mrs. Gertrude West, president; Mrs. Mae Stewart, vice president; Miss Christina Ward, secretary; Mrs. Marie Casher, general chairman and the Rev. J. H. Casher is pastor.

* * *

St. Paul Baptist Church will present the Crusaders of Hampton Institute in a concert on Sunday, 3 p.m. The Rev. George A. Crawley is pastor. George L. Moore, church clerk.

* * *

The Courtesy Circle of Shiloh Christian Community Church, 2800 W. Lombard St. will celebrate their 18th anniversary on Nov. 16, 3:30 p.m.

FAITH BAPTIST CHURCH
"The Praying Church"
pays tribute to the memory of our late Pastor
DR. SIMON WILLIAMSON
Who passed away November 7, 1954

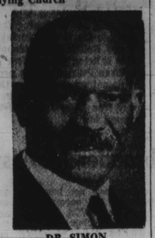

DR. SIMON WILLIAMSON

"...A man is as great as the dreams he dreams
As great as the love he bears;
As great as the values he redeems
And the happiness he shares.

A man is as great as the thoughts he thinks
As the worth he has attained;
As the fountains at which his spirit drinks
And the insight he has gained

A man is as great as the truth he speaks
As great as the help he gives
As great as the destiny he seeks
As great as the life he lives ...."

This greatness we found in our friend and Leader.

DR. WALTER E. PAIGE, Pastor

65th ANNIVERSARY OF THE CHURCH
and
21st. ANNIVERSARY OF THE PASTOR
ST. PAUL BAPTIST CHURCH
31st & THE ALAMEDA
SUNDAY NOVEMBER 2, 1975
10:45 A.M. — Communion Baptizing and Thanksgiving March.
5:30 P.M. — Guests - New Mt. Hebron Baptist Church, Pastor Rev. Paris Thompson, choir and congregation
MONDAY, NOVEMBER 3, 1975
8:00 P.M. — Senior Citizens, Old Fashion Camp Meeting
TUESDAY, NOVEMBER 4,1975
8:00 P.M. — Girl and Boy Scouts. Speaker - Mrs. Juanita Harrison, Charter persentation of the Explorers and Girl Scout Cadets.
WEDNESDAY, NOVEMBER 5, 1975
8:00 P.M. — Worship Service of Thanksgiving. Rev. W. T. Mayo preaching.
THURSDAY, NOVEMBER 6, 1975
8:00 P.M — Talent and Variety show. Special Feature: - Drama by The Ebenezer Baptist Church.
FRIDAY, NOVEMBER 7, 1975
8:00 — Inspirational Chorus of First Baptist Church in Concert.
SATURDAY, NOVEMBER 8, 1975
12:00 Noon to 5 P.M. - Bake Sale
7:00 P.M. — Fashion Show by THE EBONY SOPHISICATES.
SUNDAY, NOVEMBER 9, 1975
The Crusaders of Hampton, Va. Mr. Charles Flax, Director
Donation $2.00
MONDAY, NOVEMBER 10, 1975
6:00 P.M. — Anniversary Banquet at Martins Eudowood $10.00
REV. GEORGE A. CRAWLEY JR., Pastor
— M.D.I.V.D.D.

GRACE MEMORIAL BAPTIST CHURCH
Chase & Eden Sts.
Come One—Come All You Are Invited To Share In a Great
REVIVAL
with us at
GRACE MEMORIAL BAPTIST CHURCH
Monday, November 10 — 7:30 P.M.
Tuesday, November 11 — 7:30 P.M.
Wednesday, November 12 — 7:30 P.M.
Friday, November 14 — 7:30 P.M.
Dr. Charles Franklin of Fountain Baptist Church will preach at all four services and also on Sunday Nov. 16, 1975 at 4:00 P.M. for our Annual Officer's Day.
DR. ALFRED C. D. VAUGHAN, Pastor

Perkins Square Baptist Church
2500 EDMONDSON AVE. CORNER OF WARWICK
COMMUNION DAY
SUNDAY, NOVEMBER 9, 1975
8:00 A.M.—Early Morning Worship, Sermon by the Pastor Holy Communion
9:15 A.M.—Church School
10:30 A.M.—Open Heart Service
11:00 A.M.—Morning Worship Sermon by The Pastor. Holy Communion
6:00 P.M.—B.T.U.
WE WELCOME YOU
REV. RICHARD H. OGLE IV, Pastor

ENON BAPTIST CHURCH
EDMONDSON AVE. & SCHROEDER ST.
WOMEN'S DAY
Theme: "New Women For A New World Through Jesus Christ"
SATURDAY, NOVEMBER 8, 1975
12 Noon — Prayer Service
SUNDAY, NOVEMBER 9, 1975
8:00 A.M.—Service of Fellowship. Guest Speaker — Rev. Miss Agnes Alston.
11:00 A.M.—Morning Worship. Guest Speaker — Dr. Aurelia R. Downing, President of Nannie Burroughs School, Washington, D.C.
4:00 P.M.—Presentation of Enons "Woman of the Year"
Women's Day Co-Ordinators
Miss Beverly R. Briggs, Miss Catherine Lindsey
Mrs. Charlotte R. Marshall
REV. DR. ARTHUR J. PAYNE, Pastor

UNION BAPTIST CHURCH
1219 DRUID HILL AVENUE
BALTIMORE, MARYLAND 21217
ANNUAL MEN'S DAY
Theme: "Give To God As You Give To Yourself"
SUNDAY, NOVEMBER 16, 1975
9:30 A.M. — Sunday School
10:45 A.M. — Divine Worship Speaker: The Reverend Clinton R. Coleman, Bishop of the Eighth Episcopal District of the African Methodist Episcopal Zion Church.
6:00 A.M. — EVENING PROGRAM
"AN EVENING OF MUSIC"
featuring
WILLIAM H. SYDNOR
Church Organist
William T. Thornton, Marlowe E. Garnes, Peter O. Guthrie, Jr.
Men's Day Tri-Chairmen
Isador B. Oglesby, Coordinator of Men's Activities
REVEREND VERNON N. DOBSON, Minister
REVEREND BAXTER L. MATTHEWS, Minister Emeritus

How do you relate to people ?
"LET YOUR BASIS BE LOVE"
is the title of a free lecture for the community to be given by Glen C. Livezey, C.S., member of the Christian Science Board of Lectureship.
Tuesday, November 11, 1975 at 8 p.m.
First Church of Christ Scientist, 102 W. University Parkway Baltimore, Maryland
Child Care Provided
Free Parking in the Church lot and at the Scottish Rite Temple at 39th & Charles Streets
Plan to Come!

Mt. Lebanon Baptist Church
(The Church With The Family Atmosphere)
2320 REISTERSTOWN ROAD, BALTIMORE, MD. 21217
ANNUAL WOMEN'S DAY
SUNDAY, NOVEMBER 9, 1975
Theme "Christian Women Serve and Celebrate"
10:00 A.M.—Sunday School
11:00 A.M.—Morning Worship. Sermon by Rev. Minnie B. Robinson.
3:30 P.M.—Recital by the Women's Choir.
Mrs. Hazel Davis, Chairlady
Mrs. Lydia A. Brown, Co-Chairlady
Rev. & Mrs. [illegible]
COME GROW WITH US
THE PUBLIC IS CORDIALLY INVITED TO ATTEND.
REV. OLIN F. MOYD, Pastor

MEMORIAL SERVICES — Shown at memorial services held last Monday for William Mumby, Sr. are, left to right, daughter, Mrs. Marjorie Durham of Columbia, Md., and sisters, Misses Mildred and Doris Caesar of Brooklyn, N.Y. Other survivors include daughters, Mesdames Kathleen Carter of Baltimore, Madeline Rodgers of New York City, and Miss Marie Mumby of Baltimore; and one son, William Mumby, Sr.
Photo by Benjamin M. Phillip IV

William Mumby Sr., buried on Tuesday

Four ministers participated in the funeral services for William Mumby Sr. on Monday evening. Mr. Mumby, 84, died last Friday at Provident Hospital following a brief illness. Services were at Forest Park Presbyterian Church with the Rev. Walter Menges, Jr., pastor, officiating.

The other three ministers included the Rev. Wendell Phillips, minister of Heritage United Church of Christ; and his assistant pastor, the Rev. Choice Hall; and the Rev. Reginald Daniels, Madison Ave. Presbyterian Church. All offered prayers.

In his eulogy, Pastor Menges recalled Mr. Mumby as a devoted elder of the church and an outstanding human being.

* * *

In his prayer, the Rev. Mr. Phillips added: Pop-Mumby," as he was called by those who knew him, lived a life of simolicity, deeply inrooted in God. He just sort of branched out into lives of others touching them with a kind of fertile touch, enabling those whose lives seemed to have been barren to become alive and fruitful once again."

Mrs. Marjorie Kearse was soloist and Dr. Edouard Ward was at the organ.

* * *

Born in St. Lucia, British West Indies in 1891, Mr. Mumby was the son of Wimot and Lucilla Mumby.

He had spent thirty years as a seaman, moving up through the ranks from cabin boy to chief steward.

He settled for a time in Liverpool, England where he met his late wife, Anna Rosina Page.

* * *

Several years afterwards, he and his family came to the States and made their home first in New York and then in Long Beach, N.J.

There, he served as chief chef in several Monmouth County hospitals, the job from which he retired.

He came to Baltimore in 1961, three years after the death of his wife.

Here he became well known for his gourmet cooking especially his holiday turkeys and for the vegetable garden he had in the back of his Norfolk Ave. home.

* * *

Survivors include four daughters, Mrs. Kathleen M. Carter, Mrs. Marjorie M. Durham, Miss Marie Mumby, all of Baltimore; Mrs. Madeline M. Rodgers of New York; one son, William Mumby, Jr. of Baltimore.

Also, two sisters, Miss Mildred Caesar and Miss Doris Caesar of Brooklyn, N.Y.

And, ten grandchildren Mrs. Carol McClinton, and Miss Patricia Rodgers of New York; Wayne Mumby of D.C.; and Mark Carter, Michael Carter, Derek Gilmore, Geralyn Mumby, Desfree Durham, Kim Mumby, Devin Durham and great grandson, Christian Mumby, all of Baltimore.

Also daughter-in-law, Mrs. Mattie L. Mumby; three sons-in-law, Louis Rodgers, Dr. Simon H. Carter, Jr., Leroy Durham and sister-in-law, Rita Marshall.

Burial was Tuesday morning in Arbutus Memorial Park.

NOV. 9, 1975 AT 3 P.M.
HIRAM HOLY GRAND CHAPTER ROYAL ARCH MASONS (PHA)
AND COMPANIONS WILL CELEBRATE ITS
102nd Anniversary SERVICES
WILL BE HELD AT
The FIRST UNITED CHURCH
3400 COPLEY RD. at LIBERTY HEIGHTS
THE PUBLIC IS INVITED

GILLIS MEMORIAL CHRISTIAN COMMUNITY CHURCH
4016 PARK HEIGHTS AVENUE
BALTIMORE, MARYLAND 21215
REV. THEODORE C. JACKSON, JR. D.D., Minister
Church: 466-2800
35th ANNUAL WOMEN'S DAY
SUNDAY, NOVEMBER 9, 1975
9:30 A.M.—Sunday School
11:00 A.M.—Morning Worship — Sermon by Evangelist Mary Tilghman of Wash., D.C.—Music by Women's Day Choir & others. Mrs. Sylvia Person, Rev. Marie Walker, and Pauline W. Lewis in charge of music.
3:00 P.M.—Twin sermons by Evangelist, Alfredia Wiggins and Rev. Laura Stevenson. Music by Women's Day Choir.
5:00 P.M.—Special program by Senior Citizens (Golden years).
6:00 P.M.—Annual Concert by Radio Choir of Christian Community Church of God — Mr. Ernest Prettlow, Director.
Report of Captains
Miss Gloria Hawkins, Chairman
Mrs. Hattie Allen, Co-Chairman
The public is cordially invited to attend.
Miss G. Hawkins, Chr.
Mrs. H. Allen, Co-Chr.

COME ONE! COME ALL!
to a
SOUL SEARCHING SOUL STIRRING REVIVAL
Sponsored by the Steward Board of Oak Street A. M. E. Church
Beginning Sun., Nov. 9, 1975 at 7:30 P.M.
Ending Fri., Nov. 14, 1975
PREACHING BY THE Dynamic, Singing, Praying Preacher in the person of
REV. WILLIAM E. HAMILTON
of
STAR OF BETHLEHEM SPIRITUAL TEMPLE
Starring Musical Groups From in and around Baltimore City
Come And Hear This Man of God, Bring A Friend!

Lake Clifton students give their Fair Share

Seven students from the Lake Clifton High School recently spent a school vacation day helping make the 1975 UNITED FUND-CICHA CANPAIGN work.

The students had volunteered to work at the campaign headquarters on Oct. 16 and 17 instead of vacationing while their teachers attended the annual state teachers' convention.

A large task was planned for the students," commented Harvey M. Meyerhoff, 1975 general campaign chairman. "They (the students) were to spend their two vacation days helping us distribute over 7,500 copies of the campaign's newsletter, The Pacesetter."

As it turned out, the students surprised everyone at the campaign headquarters. They arrived about noon on Oct. 16 and by 5 p.m. had completed a task most persons expected would take two days to finish.

One student summarized how the team had been so successful.

"We really wanted to do our part to help the hundreds of thousands of persons helped by the 95 affiliated agencies of the United Fund and CICHA. It was a way we could really give our Fair Share."

Helping coordinate the student volunteers with the UNITED FUND-CICHA CAMPAIGN were Boyce Mosley, Lake Clifton principal, and Mrs. Jesse Gladden, head of the school's Social Studies Department.

The student volunteers included Robin S. Epps, Frank Ford, Donna Javins, Karen Kessock, Ellen Scruggs, Nancy Van Dyke and Carrie Williams.

FEDERAL CORRUPTION PROBE

Agnew says Mandel has his sympathy

(UPI) — Former Vice-President Spiro T. Agnew said Tuesday the circumstances that led to his resignation have been largely misinterpreted and he sympathizes with Maryland Gov. Marvin Mandel, who is a target of the same investigation that drove him from office.

Agnew, in an interview with a Baltimore Television station said he wants to remind the public that he pleaded no contest only to a single tax evasion charge and he is innocent of kickback related counts.

He was fined $10,000 and placed on three years unsupervised probation for the charge.

* * *

Agnew said Mandel, who was chosen governor by the legislature when Agnew was elected Vice President, "is being assessed in the light of what is the new morality."

The former Vice President said that since Watergate the public has come to beleive "that anyone could be the subject of such an inquiry as Gov. Mandel."

"I think my successor to a degree is experiencing some of the same problems that I did and he has my sympathy," Agnew said.

* * *

Agnew, who apparently has decided to speak to selected newsmen he knew when he served as Baltimore County Executive and Maryland Governor, steadfastly denied that he was guilty of any of the charges in the famous 40-page exposition of evidence made public by the Justice Department the day he resigned.

"I had to speak out to correct the continued misimpressions that are being given by the media coverage, or what you might call the rehash of what happened when I resigned," Agnew said.

* * *

"Unfortunately the matter was put to the public as though the 40-page statement of evidence was made by impartial witnesses. Actually anyone who followed the case should know this statement came from people who were implicated criminally and they were trying to extricate themselves from their own difficulties."

"As people in the media continued to report on the case, it became almost an established fact in the mind of the public that I was guilty of these matters. But in all my statements I said I was not guilty."

* * *

Agnew said it is very-doubtful" that he would again seek public office.

Obviously I'm not the youngest candidate who would come along. I am appoaching my 57th birthday in a few days."

He said he still has no plans to tell his full side of the case against him because I'm very much involved in my business at this time. There are other trials going on and I have to wait until they are completed before I write the full story of this thing."

Samuel Boyd, 84, grandfather of 15

Funeral services were held at the Shiloh Baptist Church Monday for Samuel Boyd of 2500 Sycamore Ave. He is buried in the Mt. Calvary Cemetery.

Mr. Boyd died last Thursday at Ft. Howard Hospital after contracting pneumonia. He was 84.

Mr. Boyd was born Feb. 8, 1891, in Warren County, N.C., the son of the late Lewis and Mrs. Patience Boyd. He attended public school in Warren County and later came to Baltimore to work for Bethlehem Steel until his retirement in 1960.

Mr. Boyd was deacon of Shiloh Baptist Church and was considered an understanding, christian by his relatives and friends.

He is survived by one sister; Miss Meredith; four children, Samuel, Jr., Edward and Charles Boyd; 15 grandchildren and 6 great-grandchildren.

Towson oldest church to resurrect its bell

The St. James African Methodist Church in Towson will on Nov. 23 hold a rededication service for the resurrection of the church's oldest bell on the site of the church presumed to be the second oldest church building in Baltimore County.

The historic affair will be conducted by the century-old church's present pastor, the Rev. Mr. Joseph A. McManus, who has served the church since 1960.

The present pastor has been very active and instrumental in promoting the welfare of his congregation and the community.

The Nov. 23 affair will be attended by members of area churches, county officials including, County Executive Ted Venetoulis and Bishop R. F. Walter, presiding bishop of the AUMC conference.

According to the Rev. McManus, he will explain, during the ceremony, contributions the church has made to the county, state and the nation.

* * *

St. James, according to county records, is the second oldest of a particular denomination established in the county, preceded only by the Trinity Episcopal Church of Towson.

For almost 107 years a devout band of Christians have worshipped there. The history began in 1861 when a small group organized a religious society and held meetings.

The present congregation may include members who ancestors likewise worshipped at St. James. Some present members, in fact, are descendants of persons who first organized the church in 1861.

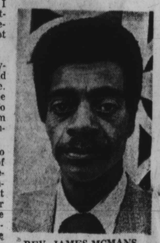

REV. JAMES MCMANS

Franklin Uniform Co.
"THE SOUTH'S LARGEST UNIFORM HOUSE"
235 PARK AVE
Cor. Saratoga Street
685-7222
CLERGY ATTIRE
$55.00 and up
Pulpit Robes
Choir Robes
Cassocks - Surplices
Tassels - Caps
Largest Selection In The South
Complete Line of Colored Robes, Caps and Stoles
C.O.D., NAC, Central Charge, BankAmericard, Master Charge
OPEN MON. 9-6 THURS. 9-8
TUES., WED., FRI., SAT. 9-5:30

FREE-BRONZE VASE WITH FAMILY MONUMENTS
Polished Granite MONUMENTS $95 up
BRONZE MARKERS
BALTIMORE MONUMENT WORKS
821-825 WEST BALTIMORE ST.

RICHARD T. C. BENNETT, 56, died Oct. at his home in the 2300 block Allendale Rd. Funeral services were held Monday at Christ United Methodist Church. Aat the time of his death, he was a retired postal clerk. He is survived by his wife, Mrs. Dorothy F. Bennett, principal of Rosemont Elementary School; one son, Rufus Washington and his mother, Mrs. Nora Bennett.

CHURCH RESTORATION CORPORATION
Renovation of Existing Church Property Including Structural, Carpentry, Painting, Decorating, Electrical, Plumbing and Heating Work.
Call
(301) 563-1101 DAYS
994-8964 WEEKENDS

CHURCH RESTORATION CORPORATION
Let us relocate your congregation in a larger or smaller building, we'll locate it or build it to your specifications.
Call
(301) 563-1101
994-8964 WEEKENDS

CHURCH RESTORATION CORPORATION
CHURCH FUND RAISING
For Purchase of Furniture or Construction.
Call (301) 563-1101
994-8964 weekends

CHURCH RESTORATION CORPORATION
Sale or restoration of all church woodwork, pews, altars, floorwork, chancels, doors etc.
Call
(301) 563-1101 DAYS
994-8964 WEEKENDS

LOOKING FOR A NEW CHURCH SITE?
We Are Planning Church Sites With
☆ 600 Parking Spaces!
☆ Banquet Facilities!
☆ Nursery Facilities!
☆ Sanctuary: 100-250 Seating Group!
☆ Air Conditioning!
☆ Available Transit Services!
☆ All New Church Furniture, Pews and Altars!
☆ Gym Auditorium!
Call
CHURCH RESTORATION CORPORATION
(301) 563-1101 days/997-8964 weekends

NUTTER Funeral Home
3035-37 W. NORTH AVE.
WI. 7-6855 WI. 7-7618
"A SERVICE WHICH INSPIRES CONFIDENCE"

Expedient Service 24 Hours
POWELL FUNERAL HOME
CHARLES H. POWELL
FUNERAL DIRECTOR AND EMBALMER
Successor to Clarence and Katie Williams
Est. Since 1920
319-21-23 N. SCHROEDER ST.
BALTIMORE, MD. 21223
Day or Night 728-8778

ALETHIA L. McCRIMMON MEMORIAL CHAPELS&GARDENS
3207 W. NORTH AVE.
Phone: 624-3477 & 624-3478
63 Services Rendered For Each
ALETHIA L. McCRIMMON FUNERAL
All arrangement made for shipping
Transportation to train or plane furnished including members of the family
Funerals on Sundays or Holidays
ALETHIA L. McCRIMMON Licensed Embalmer and Licensed Funeral Directress

Prompt, Efficient, Considerate Service
VERNON R. BAILEY
Successor to
George G. Kelson Funeral Home
1346-48-50 N. Calhoun St.
669-7585 523-1520

THE MORTON & DYETT FUNERAL HOME WEST, Inc.
4600 LIBERTY HEIGHTS AVE. 466-7200

"The Ultimate In Service, Beauty, Convenience And Comfort"
THE MORTON & DYETT FUNERAL HOME
"One High Standard Of Service"
1701 LAURENS STREET
311 MAIN STREET
TURNER STATION, MD., 21222
728-5070

THE NEW
SAMUEL T. REDD FUNERAL HOME
712-14 E. NORTH AVE.
BALTIMORE, MARYLAND 21202
PHONES: BUS. 338-1337—RES. 367-7277
THE UTMOST IN FUNERAL SERVICES
PERSONALLY SUPERVISED BY Mr. SAMUEL T. REDD
Who is the son of Rev. Samuel B. Redd, Pastor of Mt. Ararat Baptist Church, Grandson of the Late Rev. Simon Williamson of Faith Baptist Church
(Formerly Manager of the Charles R. Law Mortuary)

LOCKS FUNERAL HOME
"5 Generations of Dignified and Sympathetic Service"
4 MODERN CHAPELS
1302-04-06 N. CENTRAL AVE. MU. 5-755
Joseph G. Locks, Jr. Mae C. Locks
Joseph G. Locks III

NOV 8