Dixon advances to manager post

BURLINGAME, Calif. — John M. Dixon has been appointed general manager of the Hyatt Regency Cambridge, the Hyatt Corporation has announced. Dixon will begin his responsibilities by supervising the July 4, 1976 opening of the 500-room Hyatt Regency in Cambridge, Mass.

Dixon was also a member of the opening team for the Hyatt Regency Chicago in January, 1974, where he served as resident manager prior to his recent appointment.

Since joining Hyatt in January, 1973, Dixon has been general manager of the Burlingame Hyatt House in Burlingame, Calif. and executive assistant manager of rooms at the Hyatt Regency O'Hare in Chicago.

From 1970-73, Dixon was employed with Sheraton Hotels as manager of sales coordination at Sheraton Inns. He worked with Sonesta Hotels Company from 1968-70 as manager of regional sales office and manager of the Sonesta Reservations office.

Dixon received his B. S. in institutional management from Montana State University and his Juris Doctor from the New England School of Law. He is currently completing the requirements for a master's degree in business administration at Boston University.

Hyatt will honor the nation's bicentennial celebration with the opening of the new Hyatt Regency in Cambridge on July 4, 1976.

The 14-story Hyatt Regency Cambridge will feature the renown Hyatt atrium-lobby complete with waterfalls and extensive greenery, as well as a revolving rooftop lounge which will present guests with unparalleled views of the Boston and Cambridge skylines.

Two gourmet restaurants will serve the hotel's guests. "The Empress" will feature delicate Mandarin meals, while a selection of seafood dishes will be available at "Jonah's."

The Hyatt Regency Cambridge will also include a ballroom which seats 800 persons, two lounges, 14 meeting rooms and indoor parking.

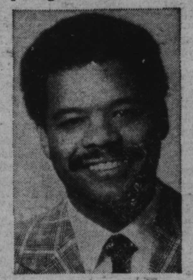

JOHN M. DIXON

—Mason

(Continued from Page 29)

tivities at GMU are many and varied. Active involvement in all areas of university life whether in theatre, music, dance, athletics, fraternities, sororities, sciences, publications, etc., will make your years at GMU a totally enjoyable, rewarding experience.

Admission to the university is selective. Freshman applicants are looked at individually and are evaluated for admission on the following:

1. Evidence of academic achievement and promise.
2. Use and understanding of the English language.
3. Understanding of fundamental mathematics.
4. Complete record from an accredited high school or prep school (graduation must be based on no fewer then 15 units).
5. Satisfactory scores on the scholastic aptitude tests which are given by the College Entrance Examination Board or the American College Testing Program.
6. Senior class rank in the upper 60 per cent.

The university's main campus is located just south of Fairfax City on Route 123 and University Drive. The North Campus is situated on U.S. Routes 50, 29 and 211, within the city. Both campuses are 16 miles from downtown Washington.

Interviews are not routinely required for admission, but we will be happy to talk with prospective students at any time. To arrange an appointment with Andrew Evans, admissions counselor for minority affairs, or Clenton A. Blount Jr., director of admissions, please call (703) 323-2102.

Minority women at Smith meet

NORTHAMPTON, Mass. — Mrs. Evangeline R. Darity, educator, recently organized and coordinated a Minority Career Conference at Smith College in Northampton.

This was the first conference of its kind at Smith College, one of the oldest female colleges in the nation.

This special conference for minority women was also open to women from Hampshire and Mount Holyoke College.

The conference, entitled "Careers: Changes and Challenges," featured a day-long program of ideas, job-hunting aids and information on career decisions and job biases encountered by minority women.

During the morning session, a panel on "Women Employment" was moderated by Mrs. Darity and consisted of Dr. Harriette M. Clark Chambliss, Washington; Ms. Dale Lewis, Washington; Mrs. Irene Jackson-Brown, New Haven, Conn. and Ms. Odessa McKenzie Shann, Silver Spring, Md.

Five workshops were conducted by graduates of Smith College and minority women in the fields of fine arts, music, dance, medicine, law, government, foundations, psychology and the media.

These workshop resource facilitators included Ms. Marguerite Diggs, Philadelphia; Ms. Marsha Taylor-Tyree, Rochester, N.Y.; Ms. Hazel Martin Willacy, Cleveland; Ms. Mabel Smythe, New York; Ms. Yolanda Marquez Torres, New York; Ms. Marilyn 2X Lewis, Amherst, Mass. and Ms. Janice Swindler Newman, Newark.

Mrs. Darity, a native of Wilson, N.C., worked in the class dean's office at Smith College from 1968 through 1975 and earned her master's degree in education at Smith. She is a graduate of Barber-Scotia College, Concord, N.C., and presently is a doctoral candidate at the University of Massachusetts, School of Education.

Mrs. Darity is married to Dr. William A. Darity, dean of the school of health sciences at the University of Massachusetts-Amherst.

Now's the time, your chance
Golden opportunities to be yourself, to study, to create, to share
To become whatever your womanhood and your decisions combine to make you.

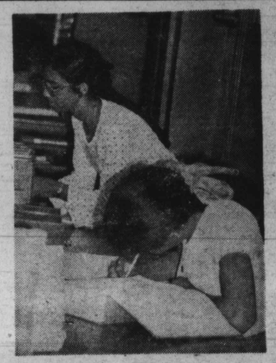

•WOMEN'S STUDIES

• INTERDISCIPLINARY STUDIES

Bennett

College for Women

GREENSBORO, NORTH CAROLINA

27420

EDUCATIONAL, INTELLECTUAL CULTURAL "HUB"

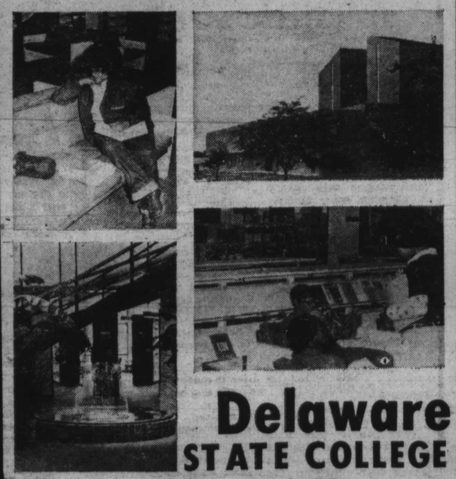

Delaware STATE COLLEGE

DOVER, DELAWARE

PEP program aids students at South Carolina State

ORANGEBURG, S.C. — Students who would not normally have considered enrolling in college or who might not have been accepted if they did so under usual circumstances are being given a chance to attend college and succeed through the Partners in Educational Progress (PEP) program at South Carolina State College in Orangeburg.

Although State is not the only institution of higher learning in South Carolina which provides special services for these students, it is the only one which pinpoints these students before admission and admits them directly into the PEP program, according to Ms. Gloria D. Pyles, director of special services at the college.

Ms. Pyles, she explained, sits on the admissions committee and students who are rejected because of low scores on the Scholastic Aptitude Test and-or low class standing are referred to her for possible admission to PEP.

Currently 110 students are taking advantage of the program's services, which include formal classroom instruction in remedial English and mathematics, tutoring, counseling and exposure to the college's lyceum programs, plays, concerts and art exhibits.

"Students enter the program as freshmen," Ms. Pyles noted. "If they show progress, if they show they're trying, they can come back the next year. Those who are not trying are dropped from the rolls, but are allowed to come back for tutoring.

"We don't lose many," she added. "Around 80 per cent can move successfully into the regular program here at the college."

Instituted at the college in 1971 through funding by the Office of Education, the program has taken socially, economically and academically disadvantaged students and developed them into successful students, with a surprising percentage of them making the dean's list and honor roll, Ms. Pyles said.

All students in the program attend the remedial English and mathematics classes taught by special services instructors.

They also receive tutoring in regular coursework from juniors and seniors, many of whom are former PEP students themselves.

A personal, academic and career counseling program is also a major part of the effort striving to instill a positive self-concept in the participants.

Because students admitted into the PEP program must meet the low-income criteria set forth by the Office of Education, most of them receive a "full financial package" for attendance, and they earn extra money for the program's treasury by selling souvenir programs and stadium cushions at the college's athletic events.

In May, 1975 the program graduated its first successful participants, students who proved that encouragement and a little special attention can truly make a difference in what might have been a bleak future for them.

Technical opportunities on

BMEWS and DEW Line

FELEC Services, Inc. (FSI) . . . a subsidiary of Federal Electric Corporation, is currently staffing at remote sites in Greenland for its newly awarded contracts for the operation and maintenance of the Ballistic Missile Early Warning System (BMEWS) and the Distant Early Warning System (DEW).

COMPUTER TECHNICIANS
Requires minimum of 1-2 years experience in computer maintenance preferably on IBM 7090/7094 or equivalent scientific systems. Experience must include hands-on maintenance of these systems.

COMMUNICATIONS TECHNICIANS
Candidates must be capable of operation and maintenance of AN/FRC-39A; AN/FRC-101; AN/FRC-47 (V); plus multiplex and carrier equipment.

DIESEL OPERATOR/MECHANICS
To qualify you should have minimum 5 years maintenance and operating experience with knowledge of diesel engines rated 1000 hp or above in a stationary power plant. Experience must include power generation, switchgear and auxiliary system with a minimum of 1 year maintenance background.

DSTE TECHNICIANS
Requires minimum 4 years maintenance and operation experience in Digital Subscriber Terminal Equipment. Must have received special training at USAF, ATC School for course 3 ALR 30631 and/or 3 ALR 30631-100. Recent experience required.

TRACKING RADAR TECHNICIANS
Requires minimum 2 years experience on tracking radar equipment including at least one or more of the following: AN/FPS-16; AN/FPS-6; AN/FPS-49; AN/FPS-92; AN/FPS-79; AN/FPS-44; AN/TPQ-18 or similar pulse radar systems.

DETECTION RADAR TECHNICIANS
Requires minimum 2 years experience in maintenance of high powered heavy ground radar equipment. Must include experience on very high powered klystron transmitters/parametric receivers such as AN/FPS-30; AN/FRC-101; AN/FRC-39 or similar systems. Should have digital and/or electromechanical experience.

Salaries tax free after 18 months.
Positions include free room and board.

U.S. Citizenship required.
No Provisions for family accommodations.

Please send details of your background or resume to: Mr. Jerry Richie, FELEC Services, Inc., P.O. Box 4717, Colorado Springs, Colorado 80901.

FELEC Services, Inc.

An Equal Opportunity Employer (M/F)

Summer job $$ get 1st ok

WASHINGTON — The House Budget Committee has approved a proposal to provide for a $475 million summer jobs program for unemployed youth in a budget resolution that will establish a ceiling on federal spending for fiscal year 1976.

The jobs plan was proposed jointly by Rep. Parren Mitchell, D-Md., and Rep. Louis Stokes, D-Ohio.

It envisions actual expenditures of about $75 million prior to the end of the fiscal year July 1, although "budget authority" for the entire program would be provided in fiscal 1976. The remaining $400 million in expenditures would occur after the end of the fiscal year.

Mitchell and Stokes said the program would provide temporary jobs for nearly 800,000 youths next summer.

Earlier the Budget Committee narrowly rejected a Mitchell-Stokes proposal to provide in the budget resolution for creation of 120,000 new public service jobs under Title VI of the Comprehensive Employment and Training Act (CETA).

The congressmen had asked the committee to increase total spending by $1 billion to cover the CETA jobs plan.

MARYLAND STATE GOVERNMENT

Career Opportunities

A career in Maryland State Government will offer you a fine investment in your future growth. For information on career opportunities, write or visit the Department of Personnel, 301 West Preston Street, Baltimore, Maryland z1201.

Maryland State Government

An Equal Opportunity Employer

Fayetteville STATE UNIVERSITY

Fayetteville, North Carolina
28301

Continuing to be a Great Place to Prepare for Your Future
Since 1877
"Deeds Not Words"

A fully accredited liberal arts university offering degrees in:

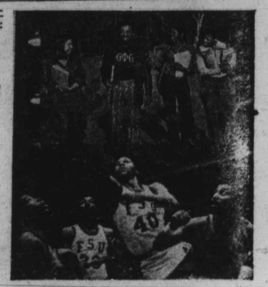

Black Studies
Business Administration
Business Education
Biology
Chemistry
English
French
History
Psychology
Political Science
Mathematics
Mathematics-Computer Science
Medical Technology
Music Education
Health, Physical Education and Recreation
Sociology
Early Childhood Education
Intermediate Education
Secondary Education
Speech-Theatre

OTHER
•Air Force ROTC Program
•Financial Assistance Available
•Two year or four year programs leading to A.A., B.S. and B.A. Degrees

Please fill out the attached form and return it to:
Director of Admissions
Fayetteville State University
Fayetteville, N.C. 28301

Name _____ Telephone _____
Address _____
City _____
State _____ Zip Code _____

Please send ☐ application for admission
☐ other information (specify)
☐ financial aid application

Fayetteville State University does not discrimininate in admission on the basis of race, sex, religion or national origin.