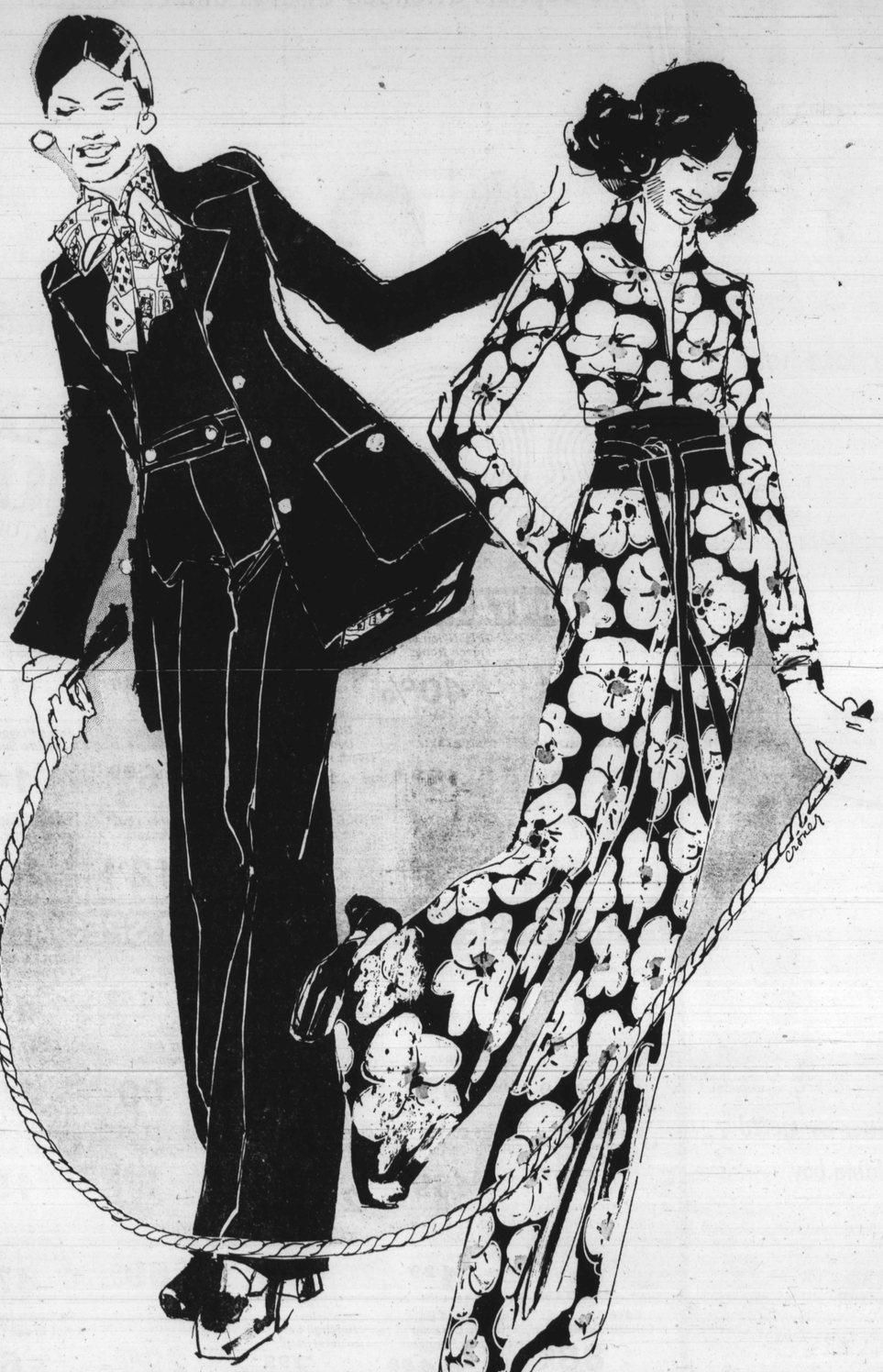

do the three-step jump!

Instead of a pantsuit, a jumpsuit plus . . . of navy wool worsted gabardine with a tie neck blouse and a matching lined jacket. By Devon Hall, to wear together or in part. Turn the jumpsuit into an evening overall by wearing it alone, bare-armed and beautiful. The newest kind of suit you can possibly have! Sizes 4 to 14, $180 Suits—all stores

do the super jersey jump!

By Kasper for Joan Leslie, the one-piece pyjama you slink into . . . a huge poppy print for patio dining or a night on the town. Soft and glamorous in polyester jersey you zip up to ... wherever! Probably the most comfortable jumpsuit you can own, and a real standout in black, red and white, wouldn't you say? 8 to 14, $115 New Signatures, in the Dress Salon—Downtown, Towson, Westview, Southdale

HUTZLER'S

Downtown Towson Westview Eastpoint Southdale

Phone anytime 727-4321; in Md. outside toll-free area 1-800-492-9511; 8-5:30 Monday-Saturday. TODAY'S HOURS: Downtown 10 to 5:30, Suburban Stores 10 to 9:30. Use your Bank Americard, Master Charge or Hutzler Charge.

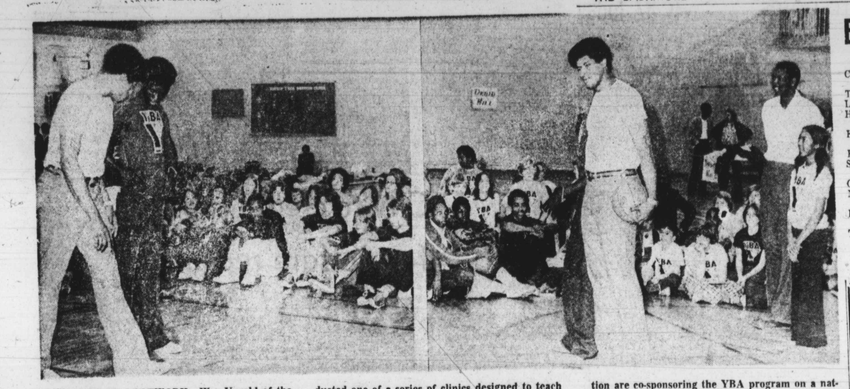

EMPHASIS ON FOOTWORK—Wes Unseld of the Capitol Bullets (white tee shirt) lectures on the importance of footwork in basketball as an attentive youngster watches. Hundreds of kids were on hand at the Towson YMCA Sunday as Unseld conducted one of a series of clinics designed to teach members of the Youth Basketball Association (YBA) the principles of good sportsmanship in strong competition. The National Basketball Association and the Young Men's Christian Association are co-sponsoring the YBA program on a nationwide basis, and 36 teams of youngsters in the greater Baltimore area will participate in activities scheduled to begin Monday (March 1) at YMCA, church and school gymnasia in the area. (MOSS PHOTO).

Basketball

COLLEGE RESULTS

Coppin St. 106, Federal City 64
Toledo 84, Howard 69
Lincoln 72, Southeastern 63
Hampton 83, Randolph-Macon 80
Fort Valley 102, Morehouse 95
Ky. State 117, Knoxville 83
Savannah St. 106, Edw. Waters 87
Clark 93, Knoxville 92
N.E. Missouri 97, Mo. Lincoln 96
Francis Marion 93, Morris 82
Trinity 83, Texas College 80

WEEKEND SCHEDULE COLLEGE

Thursday-Saturday

MEAC Tournament, Greensboro, N.C.
CIAA Tournament, Hampton, Va.
PIC Tournament
Mason-Dixon tournament, Balto.
SWAC tournament, Monroe, La.

NBA ACTIVITY

Friday

Seattle at Boston
Houston at Buffalo
Golden State at Philadelphia
New York at Detroit
Kansas City at Los Angeles

SATURDAY

Chicago at New York
Phoenix at Washington
Kansas City at Portland
Milwaukee at New Orleans

WIREMEN

Westinghouse has immediate openings on the second shift for wiremen-developers. Applicants must have 3 - 5 years experience in point to point wiring and be able to work from wiring diagrams and blueprints.

Benefits include:

GROUP HOSPITALIZATION
COMPANY-PAID LIFE INSURANCE
PAID VACATION
RETIREMENT PLAN

Call Ed Kennedy
765-2003

Westinghouse
BWI Airport

An Equal Opportunity Employer

Bears place 2, Bison 1 as all-MEAC choices

DURHAM, N.C. — Three unanimous selections head the 1975-76 10-man All-MEAC basketball team announced Tuesday from the commissioner's office here following the balloting by the Mid-Eastern Athletic Conference head basketball coaches and sports information directors.

Eric Evans and Billy Newton of Morgan State and James Sparrow of N.C. A and T are the three unanimous selections named to the mythical squad.

Joining Evans on the first team in the front court are Vadnay Cotton of Howard, Sinclair Colbert and Ron Johnson of A and T, James Rogers of Delaware State and Carl Green of South Carolina State.

In the backcourt along with Newton and Sparrow are Harry Nickens of South Carolina State and freshman John Harrell of North Carolina Central.

Cotton, Newton and Nickens are repeaters on the team.

Second team frontcourt selections are Fred Simmons of Delaware State, Steve Singletary and Willie Brown of South Carolina State, Floyd Monroe and Robert McClellan of North Carolina Central and Gerald Glover of Howard.

Backcourt selections on the second team are Donald Aaron of Maryland-Eastern Shore, Raymond Perry of A and T, Algee Lovelace of Delaware State and Barry Scroggins of Morgan State.

4-H club skating trip

The 4-H Travelers Club is sponsoring a bus trip to the Columbia, Maryland Roller Rink on Thursday, March 11, from 6:30 - 11 p.m. Buses will depart from the Howard Street Side of the Baltimore Civic Center.

The ticket price of $2.25 pays for round trip. Individuals must pay their own entrance fee and skate rental. For tickets and information call Guana Williams at 355-6036

A CHAMPIONSHIP TEAM is the Houston Woods Junior-Senior High School as it won the city-wide general vocational basketball championship Feb. 19, defeating Fairmount Hill with an overtime score of 83-78. Shown front row are (L to R): Glen Owens, Everett Owens, Kirk Murriell, co-captain; Carroll Owens, captain; Robert Owens, James Young, and Robert Jackson. Back row: Anthony Eubanks, Donald Moore, Malcolm Thomas, William Smith, Ronald Anderson, David Crossley, and Coach Samuel A. Costen. Not shown are players Preston Boyd, Vernal Sample, and managers and scorekeepers Bret Robinson, Malcolm Robinson, James West, Randy Howell, and Reginald Montgomery.

Have you magazines to offer?

Baltimore City Hospital needs current magazines in good conditiin for patient and visitor use.

Individuals wishing to donate magazines, or community and civic organizations wanting to take on the colleciton of magazines for the hospital as a group project, may bring issues to the information desk, located in the main lobby of the "A" Building, 4940 Eastern Ave.

Morgan vs. HU in MEAC meet

GREENSBORO, N.C. — Morgan State begins play in the second round of the Mid-Eastern Athletic Conference basketball tournament tonight (Friday).

The Bears, coming off a first-round bye, oppose Howard University at 7 p.m.

Howard moved into the second round by downing Delaware State Thursday, 68-57.

Defending champion and host A and T State eliminated Maryland, Eastern Shore, 96-70, in Thursday night's last of three opening round games.

This evening (Friday) the Aggies face N.C. Central, which scored a close 82-81 overtime victory against S.C. State.

Bears ranked 3rd by NCAA

Morgan State University, which tied for the Mid-Eastern Athletic Conference title, is ranked No. 3 in the latest Division II ratings of the National Collegiate Athletic Association.

The Bears finished the regular season with an 11-1 record in MEAC competition and 20-4 overall.

Philadelphia Textile, boasting a 23-2 log and Nicholls State (La.) College, at 20-3, are placed first and second by NCAA.

* * *

Tennessee State University at Nashville follows Morgan in the rankings, in fourth place. The Tigers are 20-5 on the season.

Winston-Salem (NC) State of the Central Intercollegiate Athletic Association is rated sixth on the basis of a 21-4 mark.

The only other predominately black team in the top 15 of the listing is Kentucky State, ranked basis of a 21-4 mark.

Now in the air-tight pack. Pall Mall Menthol 100's

Hard pack, soft pack—no ordinary pack keeps its cool like Pall Mall Menthol's air-tight pack.

It's hermetically sealed to hold in all the menthol so you enjoy mint-fresh smoking when you open the pack.

Warning: The Surgeon General Has Determined That Cigarette Smoking Is Dangerous to Your Health.

16 mg "tar", 1.2 mg nicotine av. per cigarette, FTC Report Nov. 75.

'73 CHEV. STATION WAGON

Impala. Full power. Full equipped. Very, very clean.

VILLAGE AUTO SALES

Wilkens Ave.
Corner Monroe
233-1908

THE NEW MTA FARES

AND WHAT YOU SHOULD KNOW ABOUT THEM

In 1972, when the MTA took over the metropolitan area transit system, the fare was 30¢.

Six years have passed, and during that time we've added five million passenger service miles to keep pace with the places where you work and live.

We have improved existing services and added new ones, like bus shelters and park 'n ride centers. We've bought hundreds of new vehicles. We've air conditioned just about every bus on the system.

And yet during all that time, in spite of steady increases in the cost of just about everything, we were able to keep the fare at 30¢.

But back in 1974, when the energy crunch hit, we were hit where we hurt the most.

In oil. In diesel fuel. In hundreds of other products and services that go into getting you places. Diesel fuel alone has gone up 183% during the past six years, and we use approximately 7,850,000 gallons every year.

In fact, our total operating costs increased 75% between 1969 and 1975, while our revenues coming in through the fare box increased only 1 1/2%.

SOMETHING HAD TO BE DONE

What we had to do was raise the fares. And so, effective March 1, 1976, fares between 6 a.m. to 9 a.m. and 3 p.m. to 6 p.m. during the week will be 40 cents.

At all other times, including weekends and designated holidays, the fare will be 35¢.

The change in the initial fare is the biggest difference you'll find in our new rates.

MASS TRANSIT ADMINISTRATION — MTA FARES EFFECTIVE MARCH 1, 1976

(EXACT FARE REQUIRED)

	INITIAL FARE		TRANSFER CHARGE	ZONE CHARGE
	Rush hour peak hours 6 a.m.-9 a.m. 3 p.m.-6 p.m.	All other times including designated holidays		each additional zone
ADULTS/CHILDREN 6 YEARS & OLDER	40¢ or token	35¢ or token	5¢	10¢
STUDENTS WITH ID	25¢		FREE	FREE
SENIOR CITIZEN/HANDICAPPED	15¢ (Special token required)		FREE	5¢ each additional zone
MONTHLY PASS	$14. Initial fare $17.50 Limited express or premium express service.		TRANSFER NOT REQUIRED	Monthly pass costs $3.50 for each additional zone.
SUPER SUNDAY 8 A.M. — 12 MIDNIGHT	60¢		TRANSFER NOT REQUIRED	5¢

ADDITIONAL CHARGE FOR PREMIUM SERVICES

LIMITED SERVICE 5¢
EXPRESS SERVICE 10¢
PREMIUM EXPRESS 15¢

CHILDREN UNDER 6 WITH ADULT—FREE

TOKENS 10 for $3.75

STADIUM SPORTS SPECIAL $1.

DOWNTOWNER 10¢ (Transfers not accepted or issued)

SOME CHANGES TO LOOK FOR WHEN RIDING THE BUS

How to tell when it's 40¢ or 35¢. Each weekday, at the time peak hours begin and again when they end, all MTA drivers will get a time signal on their two-way radios. The fare change will then go into effect starting with the next regular stop the bus makes.

How to determine your zone fares. MTA has added one new zone. To find out about this zone, and everything else you need to know, pick up a copy of our new brochure, "To Each His Zone." They're available at MTA schedule distribution centers. Or call 539-5000 and we'll mail you one. Of course, your driver will be happy to answer any questions.

When zone fares are collected. Outbound: When you board the bus you pay only the initial fare of 35 or 40¢ depending on the time. When you get off the bus, you pay the zone fare multiplied by the number of zones you have crossed past Zone 1.

Inbound: When you board the bus, you should pay the full fare. The driver will give you a receipt which shows you have paid the full fare. At the beginning of Zone 1, the bus will stop, and the driver will walk through to collect the receipts. At that time, anyone who has not paid the full fare for all zone crossings will be asked to pay the correct amount.

Transfers. Everyone using MTA service will be charged only 5¢ for transfers except for students, senior citizens & handicapped riders.

All the new MTA fares are shown in this ad. Carry it with you, or leave it in your office until you've become completely familiar with the new fares.

Happy riding!