New focus on adult education

ATLANTA — A new focus has been given to the adult and continuing education program at Morris Brown College. The program emerges from interaction between the college and the adult population in Atlanta according to Dr. Preston Torrence, newly-appointed director who is on loan from HEW.

Both credit and non-credit courses are being offered at the college this semester. The noncredit courses will provide an opportunity for individuals to take courses for enrichment and personal growth and development.

Among the noncredit courses offered are preparation for the GED, health education, law for laymen, family planning, counseling children, English for everyday life, general math, Black American literature, public speaking and physical fitness. Transcripts of previous academic work are not required for the noncredit course program.

DR. THOMAS M. LAW

VSC gearing up for dynamic year

PETERSBURG, Va. — Virginia State College is beginning school-year 1976-77 with a new president, an increased enrollment, two new academic programs and a recently established internship program in municipal government.

Dr. Thomas M. Law began his duties as VSC's ninth president on July 1. The Bristol, Va. native came here after a five-year tenure as president of Penn Valley Community College in Kansas City, Mo. He has a sound academic background in both teaching and administration and a reputation as a management expert.

Virginia State College is entering its 95th academic year with an estimated enrollment of 4,686 new and returning students. This is an expected increase of 127 students over last year's fall figure.

The two new academic programs that begin this year at Virginia State College are a social welfare program and a dual degree program in engineering.

VSC's social welfare program was awarded accreditation from the Council on Social Work Education. The program is among only four nationally accredited undergraduate programs within the state.

The dual degree program in engineering was established between VSC and Old Dominion University. It involves the mathematics, physics, chemistry and industrial technology departments. Dual degree candidates will enroll at VSC for the first three years and transfer to the Norfolk institution for the final two years and a BS degree in engineering. At ODU, students will have the option of concentrating in civil, mechanical or electrical engineering.

The internship program in municipal government was established by VSC and the city of Petersburg in the wake of funding from the Rockefeller Foundation for public administration.

Morris Brown has new center

ATLANTA — A valuable new service program was initiated recently at Morris Brown College, the Counseling Service Center. It represents a major supportive service to the academic program of the college.

Through the center an integrated counseling program is being developed to ensure the students opportunities, develop skills and confidence.

This all-inclusive counseling program requires the unification and coordination of all counseling activities designed to increase the effectiveness of each and ultimately maximizing the student's development.

Staff members of the center will work cooperatively with the faculty to provide academic, vocational, personal and social guidance.

United Technologies Corporation
invites you to join its expanding subsidiary

Terminal Communications

as a

FIELD ENGINEER

Solid experence or training needed in the installation and maintenance of digital terminals, IBM Selectric, teletype or similar compatible equipment. Immediate openings in major cities throughout the United States.

Other technical positions also available.

Call toll free for further details, (1-800-334-4380) or send resume including salary history to Mr. B. Patterson, Department AAS.

TERMINAL COMMUNICATIONS INC. Subsidiary of UNITED TECHNOLOGIES

3301 Terminal Drive, Raleigh, N.C. 27604
An equal opportunity employer, m/f

Fayetteville STATE UNIVERSITY
Fayetteville, North Carolina
28301

100 YEARS OF ACADEMIC EXPERIENCE

Continuing to be a Great Place to Prepare for Your Future
1877—1977
"Deeds Not Words"

A fully accredited liberal arts university offering degrees in:
Black Studies
Business Administration
Business Education
Biology
Chemistry
English
French
History
Psychology
Political Science
Mathematics
Mathematics-Computer Science
Medical Technology
Music Education
Health, Physical Education and Recreation
Sociology
Early Childhood Education
Intermediate Education
Secondary Education
Speech-Theatre

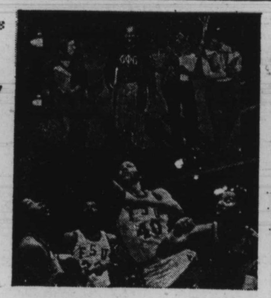

OTHER
- Air Force ROTC Program
- Financial Assistance Available
- Two year or four year programs leading to A.A., B.S. and B.A. Degrees

Please fill out the attached form and return it to:
Director of Admissions
Fayetteville State University
Fayetteville, N.C. 28301

Name _____ Telephone _____
Address _____
City _____
State _____ Zip Code _____

Please send ☐ application for admission
☐ other information (specify)
☐ financial aid application

Fayetteville State University does not discrimininate in admission on the basis of race, sex, religion or national origin.

VSC

PREPARE TODAY TO BE SOMEBODY TOMORROW

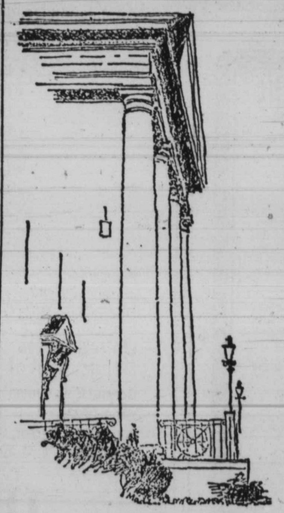

— 94 years of tradition

— warm campus atmosphere

— Innovative curriculum offering 32 undergraduate degree programs and 21 graduate degrees in the fields of education, liberal arts, science and business

— full sports program

— financial aid available

A GOOD CHOICE

write:
Admissions Office
VIRGINIA STATE COLLEGE
Petersburg, Va. 23803
(804) 520-6521

"Far above the Appomattox . . ."

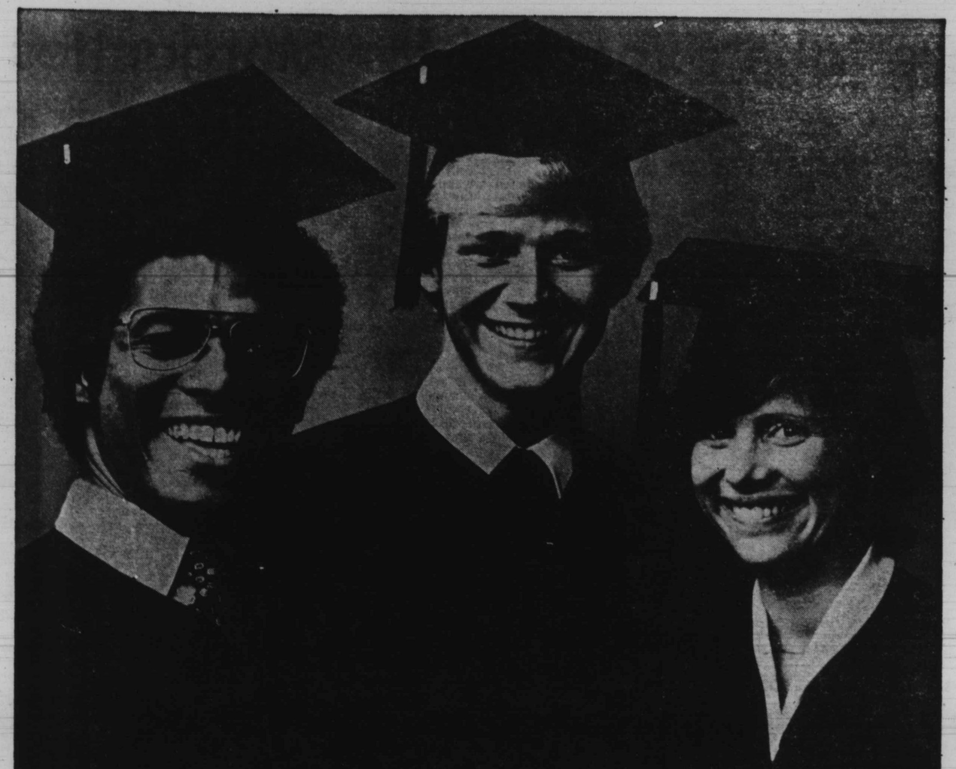

Now that you have your MBA, how would you like an IBM?

One of the best ways to get ahead in the world of business is to be a problem solver.

And, now that you have your MBA, we would like to offer you a world of problems to solve. In business. In government. In education.

As an IBM marketing representative, you will work directly with top executives in many fields, developing data processing solutions to management problems.

Get a closer look at us and what an IBM career can offer you. We invite you to talk to the IBM recruiters when they interview on your campus.

Or write to the IBM Corporate College Relations Manager nearest you:

R.D. Kelly, IBM Corp., Old Orchard Road, Armonk, N.Y. 10504

H.A. Thronson, IBM Corp., 3424 Wilshire Blvd., Los Angeles, Calif. 90010

I.C. Pfeiffer, IBM Corp., 1 IBM Plaza, Chicago, Ill. 60611

C.F. Cammack, IBM Corp., 400 Colony Square, Suite 1111, Atlanta, Ga. 30361

An equal opportunity employer

IBM