Mrs. Brooks, 84, dies on Thursday

Mrs. Madeline H. Brooks, mother of AFRO columnist Mrs. Madeline W. Murphy, died Thursday night at Perring Parkway Nursing Home after a long illness. She was 84.

At presstime although the times for service had not been set the wake will be held Sunday at Samuel T. Redd Funeral Home, 714 E. North Ave. Funeral services will be held Monday at St. Matthew Protestant Episcopal Church in Wilmington, Del.

Mrs. Brooks is survived by two other children, Mrs. Mary Ann [illegible] tant dean at Morgan State University and Arthur E. Wheeler, an employee of the Social Security administration; nine grandchildren and six great-grandchildren.

Dallas Nicholas Jr. 21

"He had gone to the market, returned home to put the food away and washed his car. He was not sick and had only complained about having a cold."

Mrs. Ida Nixon Nicholas made the above statement to the AFRO about her son Spec. 4 Dallas Fontaine Nicholas Jr., 21, who died Feb. 25 at his home.

Funeral services were held Tuesday at St. Katherine Episcopal Church. Relatives state an autopsy was performed and they are awaiting the results.

Born in Baltimore, Spec. 4 Nicholas was a graduate of Douglass High School and Community College of Baltimore. For one year, he was a substitute in the public schools and formerly worked at WEBB radio station.

WHAT A BLESSED FELLOWSHIP
MONDAY MARCH 7, 1977
at 8 P.M:
DR. HAROLD A. CARTER

Dr. Harold A. Carter

and Congregation of The Shiloh Baptist Church Located At Fremont Ave. & Lanvale St. Will Worship At

ENON BAPTIST CHURCH
Edmondson Avenue and Schroeder Street
GUEST SPEAKER
DR. WENDELL C. SOMERVILLE
Executive Secretary-Treasurer
"Any contribution will aid this Organization in which 93% of its income is used for Missions."
(Make checks payable to Lott Carey Baptist Foreign Mission Convention.)
REV. WILLIAM RIVERS, President
Baptist Ministers Conference
DR. J. D. BUSSIE, President,
Lott Carey Baptist Foreign Mission Convention
THE PUBLIC IS INVITED

Waxter series for aged and their families

The Waxter Center for Senior Citizens will offer a workshop series for families of Baltimore residents, 60 years of age or older.

According to Leon M. Woolf, director of the center, these workshops will provide the opportunity for families of older people to better understand the aging process, as well as problems concerning older family members.

Older people and their families often need the assistance of helping professions to bridge the gap between them. This series of workshops is designed to allow relatives to gain new insights pertaining to their relationship with elderly family members.

Each workshop will have a different focus point. Topics for discussion will include the following: To Be Old in America: Physical Processes of Aging; Communication: Assertiveness Training; Network of Service Delivery; Death and Dying; My Space/Your Space, Touching; Roles, Role Changes, Role Loss; and a summary of the whole series.

The Waxter Center will be working with the University of Maryland's Center on Aging, directed by Ms. Judy Olsen.

The center will attempt to recruit 40 families for this series on a first come, first served basis. The workshops will be held on eight consecutive Saturdays, from 9:00 a.m. to 4:00 p.m. at the Waxter Center, 861 Park Ave., beginning Saturday, March 12. For further information and registration, contact Ms. Diana Grasz at 396-3665 or Ms. Eleanor Graham, at 396-1737.

The project is funded by the Life Support Program of the Commission on Aging and Retirement Education.

'Nifty Thrifty' shop opening

The Bon Secours Hospital announces the opening of its "Nifty Thrifty Shop" at 10 North Pulaski St. directly across from the main entrance of the hospital. The nearly new shop, sponsored by the Woman's Auxiliary, features stylish clothing for the entire family, household items, toys, novelties and more.

The shop will be open Tuesdays and Wednesdays from 10 a.m. to 2 p.m.

The public is invited to browse and buy. There is free parking on the hospital parking lot for Nifty Thrifty shoppers.

Additional volunteer workers are needed for the shop. To volunteer, call 225-7100, ext. 378.

Proceeds from the Nifty Thrifty Shop will benefit the Bon Secours Hospital.

Dr. Bruce Alleyne was known as 'Dental Chief Emeritus'

Dr. Bruce Alleyne, 83, of the organizers of the dental program at Provident Hospital and served known as the "Dental Chief Emeritus," died Feb. 28 in Provident Hospital after a lengthy illness.

Funeral services were held today (Friday) at St. James Episcopal Church for Dr. Alleyne, of the 1700 block Edmondson Ave.

He had been a dentist in Northwest Baltimore for over 50 years and his office was located in the 700 block of Fulton Ave. Born Nov. 7, 1893 in Barbados, West Indies he was the son of Mr. and Mrs. Robert Alleyne.

He attended Lewis Institution in Chicago and upon graduation the University of Illinois. Always industrious, Dr. Alleyne worked his way through college as a red cap.

After graduating from dental school, he came to Baltimore in 1930 with his first wife, Mrs. Vivian Garth Alleyne. He was one for as chief of dentistry.

When he retired in 1969, he dental staff of Provident Hospital presented him with a commemorative plaque and gave him the title of "Dental Chief Emerius."

He was a member of the Maryland Dental Society, Tri-State Dental Society and the National Dental Society. He was also an active member of Alpha Phi Alpha Fraternity, the Frontiers, Me-De-So Club and the Pigskins of the District of Columbia.

Dr. Alleyne married Mrs. Mable R. Hagan Alleyne in 1959. In addition to his wife, he is survived by a sister, Mrs. Winifred M. Rhoden of Brooklyn, N.Y.; two stepsons, Earl and John C. Hagan; one granddaughter, Allyson M. Hagan.

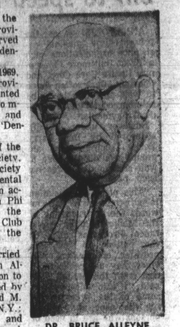
DR. BRUCE ALLEYNE
Northwest Baltimore dentist

In Our Churches

BY PAM WIDGEON

Churches are invited to send news of special church activities and a copy of their church programs.

Mrs. Bernice Branford Lewis and Lark Ball Cooper, will appear in a recital March 13, 3:30 p.m. at Mount Pleasant AME Church, 235 Tollgate Rd., Owings Mills, Md. for the benefit of Men's Day. Mrs. Luella R. Stevenson is sponsor. Rev. Ira T. Cutler is pastor.

* * *

The ladies of Madison Avenue Presbyterian Church will observe Women's Day on March 13 at the 11 a.m. services.

Mrs. Beatrice Carrington Myers is the speaker and music will be by the Madison Avenue Presbyterian Church Choir. Mrs. Charlotte M. Perry and Mrs. Edmonia R. Miller are co-chairmen. Rev. Reginald J. Daniels is pastor.

* * *

The Sunday School and Baptist Training Union Convention of Maryland will sponsor a city wide institute March 7 - 11 at Wayland Baptist Church, where Rev. Darnesl Johnson is pastor, 3210 Garrison Blvd. Services will be held from 6 p.m. to 9:30 p.m.

* * *

The Women's Day committee of St. Peter Claver Church will sponsor a trip to Cherry Hill, N.J. on March 20 to see the Spinners. For ticket information call 523-9856.

* * *

The women of Waters AME Church, 427 Aisquith St., will sponsor "An Evening of Elegance" at the Belevedere, Chase and Charles St., 7 p.m. on March 19.

* * *

The Mannequins models will be presented in a fashion show March 13 at St. Mark's United Methodist Church, Garrison Blvd. and Liberty Heights Ave. at 12:30 p.m. The show is being sponsored by St. Mark's Sunday School.

* * *

The annual mission study course will be held at Garrison Boulevard Methodist Church at Garrison Blvd. and Alto Rd. March 6 - 13 from 2 p.m. to 4 p.m.

Churches participating are Ames, Garrison, John Welsey, Shaen Street and St. Luke Methodist Church.

* * *

The Adult Fellowship of Douglass Memorial Community Church will sponsor their annual fashion show March 27, 4 p.m. at the church.

* * *

Rev. Raymond Kelly Jr., pastor of Harlem Park Community Baptist Church, 615-614 N. Gilmore St., will be presented in an organ concert on March 13, 3 p.m. Mrs. Irene L. Evan is president; Mrs. Dorothy Myers, vice president; Mrs. Bernita Conway, secretary and Willie A. Lee is treasurer.

The David E. Over Service Club will present in recital Miss Wanda Wiggins, March 20, 3:30 p.m. in the church auditorium of Provident Baptist Church, Liberty Heights and Hicks Ave. William Murray of Christian Community Church of God, will also participate.

Mrs. Levola Brown and Mrs Bernice Rochester are chairmen. Rev. Marcus G. Wood is pastor.

* * *

The Pastors Aid of Perkins Square Baptist Church will observe their annual day March 27, 3:30 p.m. Rev. Nathaniel Johnson is the speaker and music will be by the Clayton Choirs of Macedonia Baptist Church, Mrs. Willie Mae Boone is president, Rev. Richard Ogle is pastor.

Annual "Lott Carey Day"
MONDAY, MARCH 7, 1977
12:00 NOON
THE BAPTIST MINISTERS' CONFERENCE
of Baltimore and Vicinity

THE CHRISTIAN COMMUNITY CHURCH OF GOD
2701 W. BALTIMORE STREET
BALTIMORE ST & FRANKLINTOWN ROAD
ELDER C. GREEN, Pastor
SUNDAY, MARCH 6, 1977
47TH ANNIVERSARY OF THE SENIOR CHOIR

ELDER GREEN

3:30 P.M.—St. Paul Community Church. Rev. Reevels, Pastor. Located at Wolfe and Federal Sts. will worship with the Senior Choir.
8:00 P.M.—The Senior Choir will climax its anniversary.
David White, Chairperson
Mrs. Anna Cooper, Chairperson of the Stewards
Virgil Nichols, Vice Chairperson
ROSCOE C. WILLIAMS, Minister
KELLY L. JACKSON, Assistant Minister

GARRISON BLVD. UNITED METHODIST CHURCH
(Formerly Orchard Street Church)
GARRISON BLVD. AND ALTO ROAD
SUNDAY, MARCH 6, 1977
ANNUAL STEWARD'S DAY
9:30 A.M.—Sunday School and Fellowship Bible Class
11:00 A.M.—Morning Worship
Music: Sanctuary Choir, Alexander Gaskins, Organist - Director. Sermon: Rev. Williams — Holy Communion
Dinner Served By The V. T. Key Nurses' Unit
2:00 P.M.—Cluster of Churches' School of Missions. Mrs. Elizabeth B. Sanders, Dean
4:00 P.M.—Anniversary of The Stewards. Dr. L. A. Sherman and the congregation of the Mt. Vernon United Methodist Church, Washington, D.C. will worship with us.
David White, Chairperson
Mrs. Anna Cooper, Chairperson of the Stewards
Virgil Nichols, Vice Chairperson
ROSCOE C. WILLIAMS, Minister
KELLY L. JACKSON, Assistant Minister

PENNSYLVANIA AVE AME ZION CHURCH
"The Church of the Burning Heart"
Corner Pennsylvania Ave. and Dolphin St.
SUNDAY, MARCH 6, 1977
11:00 A.M.—Church Worship Service
Holy Communion and Meditation
Music: Sanctuary Choir and Gospel Choruses
A FRIENDLY WELCOME TO ALL
REV. MARSHALL H. STRICKLAND, Minister

FOUNTAIN BAPTIST CHURCH
1215 E. MONUMENT ST.
The Church Wide-Sick Committee
Will Celebrate its Anniversary
SUNDAY, MARCH 6, 1977 at 5 p.m.
Speaker, MRS. DAISY FRANKLIN
First lady of Fountain
COME AND ALL WELCOME
DR. CHARLES M. FRANKLIN, Pastor

Douglas Memorial Community Church
"The People of the Way"
LAFAYETTE and MADISON AVES.
MARION CURTIS BASCOM, D.D. Minister
JAMES S. HAMMOND Minister of Music
JUANITA HALL DAVIS, Organist

SUNDAY MARCH 6, 1977
COMMUNION
Dr. Marion Bascom Preaching

MUSIC
8:30 A.M.
"LET US BREAK BREAD TOGETHER"—arr. Ryder
11:00 A.M.
"BLESS THE LORD O MY SOUL"—by Freed

St. James' Episcopal Church
LAFAYETTE SQUARE
The Rev. Donald O. Wilson, Rector
Dr. Robert Ford, Deacon
A. Maurice Murphy, Choir Master - Organist
SUNDAY, MARCH 6, 1977
GOSPEL CHORUS DAY
8:00 A.M.—Holy Eucharist
9:00 A.M.—Sung Eucharist
Family Worship
Lower Church School
10:30 A.M.—Upper Church School
11:00 A.M.—Choral Eucharist & Sermon
The Public is Cordially Invited To Attend

Perkins Square Baptist Church
2300 EDMONDSON AVE. CORNER OF WARWICK
SUNDAY, MARCH 6, 1977
GOSPEL CHORUS DAY
8:00 A.M.—Early Morning Worship, Sermon by the Pastor
9:15 A.M.—Church School and new member class
10:30 A.M.—Open Heart Service
11:00 A.M.—Morning Worship, Sermon by the Pastor, Baptism
3:30 P.M.—A musical program sponsored by Mrs. Carrie Johnson
6:00 P.M.—Baptist Training Union and new member class
6:30 P.M.—Bring your own Bible Rally
WE'RE GLAD YOU CAME TO SEE US
REV. RICHARD H. OGLE IV, Pastor

COME WORSHIP WITH US...
MORNING STAR BAPTIST CHURCH
W. PAYETTE STREET
"THE WITNESSING CHURCH"
REV. SAMUEL REY MINISTER

WINTER & SPRING CHOIR ROBES
Featuring WHITE or BLACK Choir Robes in stock for immediate delivery.
CAPS STOLES
Wide Selection Of Styles & Colors. Mail & Phone Orders Filled. EASY CREDIT Quantity Discounts To Churches and Institutions

BACHMAN TAILORING CO.
223 W. SARATOGA ST.
(2nd Floor)
Balto. 1, Md., PL. 2-2187

Prompt, Efficient, Considerate Service
VERNON R. BAILEY
Successor to
George G. Kelson Funeral Home
1346-48-50 N. Calhoun St.
669-7585 523-1520

NUTTER Funeral Home
3035-37 W. NORTH AVE.
WI. 7-6855 WI. 7-7618
"A SERVICE WHICH INSPIRES CONFIDENCE"

Expedient Service 24 Hours
POWELL FUNERAL HOME
CHARLES H. POWELL
FUNERAL DIRECTOR AND EMBALMER
Successor to Clarence and Katie Williams
Est. Since 1920
319-21-23 N. SCHROEDER ST.
BALTIMORE, MD. 21223
Day or Night 728-8778

The MORTON & DYETT FUNERAL HOME, INC.
POLICY IS TO LET ANY FAMILY SELECT THE COST OF FUNERAL
TO COMPLY WITH THEIR PERSONAL NEEDS
THREE BEAUTIFUL-APPOINTED, OFF STREET PARKING CHAPELS TO SERVE YOU.
1701 Laurens Street, Baltimore Maryland 21217
311 Main Street, Turner Station, Maryland 21222
728-5070
MORTON & DYETT FUNERAL HOMES WEST, INC.
4600 Liberty Heights Avenue
Baltimore, Maryland 21207
466-7200
Please call for our pamphlet entitled
"ANSWERS TO QUESTIONS ABOUT FUNERAL COSTS"
Published in the interest of the public by
THE MORTON & DYETT FUNERAL HOMES, INC.,
728-5070

LOCKS FUNERAL HOME
"5 Generations of Dignified and Sympathetic Service"
4 MODERN CHAPELS
1302-04-06 N. CENTRAL AVE.
MU. 5-755
Joseph G. Locks Jr. Mae C. Locks
Joseph G. Locks III

DEATH NOTICE

DOWDY — On February 28, 1977, MOLLA G. of 715 North Carrollton Avenue, beloved wife of the late Harry J. Dowdy, and devoted sister of the Late Alan Watty, survived by one step daughter Gloria DeLillye, two adopted daughters Eva Smith, Saundra Banks. One niece-Courtney Henson; one nephew, Robert A. Watty, one sister-in-law, Geraldine Watty, a devoted friend, Horace Smith, Seven Grandchildren. Many other relatives and friends. The late Mrs. Molla Dowdy may be viewed at the Joseph L. Buts Funeral Home, 2222-24-26 West North Avenue until 5 p.m. on Thursday, thereafter Mrs. Dowdy a long time member of Penna. Avenue AME Zion Church, will be at City Temple Baptist Church, Eutaw and Dolphin Streets, where the Family will receive friends 7:30-8:00 p.m. to be followed by Funeral services. Interment Baltimore National Cemetery 2 p.m. Friday.

IN MEMORIAM

STREET — In loving memory of my dear husband, RICHARD STREET, who passed away March 7, 1976:
You fought the palm so bravely
Your head, you did not bend.
I kept the watch with you dear husband.
Yes, even to the end.
God grant some day we'll meet again.
Devoted Wife,
MABEL STREET

IN MEMORIAM

ADDISON In loving memory of my wife and our mother, EVELYN B. ADDISON, who passed away March 2, 1974:
Three years have passed since that day you were called away.
We know it was God who will to take you from us that way.
Oh so often we do wonder to the place where you are laid.
And think if God had only left you longer on earth to stay.
Devoted Family:
Husband, ELMER
Children: CARROLL JR., MEREDITH, WENDELL, MRS. MYRNA DORKINS, MRS. JOYCE DeWITT

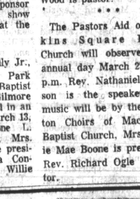

BAILEY — In loving memory of my dear son, CALVIN LAMARR BAILEY, who passed away February 26, 1976:
Today recalls sad memories
Of a dear son, who has gone to rest,
And the ones who think of him today
Are the ones who loved him best.
Loving Mother
THELMA BAILEY
Loving Godfather
CALVIN JACKSON

BAILEY — In loving memory of my dear son, CALVIN LAMARR BAILEY, who passed away February 26, 1976:
Today recalls sad memories
Of a dear son, who has gone to rest,
And the ones who think of him today
Are the ones who loved him best.
Loving Mother
THELMA BAILEY
Loving Godfather
CALVIN JACKSON

HAYES — In loving memory of our Grandmother, and mother, MARTHA HAYES, who passed away March 1, 1976:
We will remember you while there is life in our hearts,
And God in His wisdom has taken you home.
To rest for He knows best.
Loving GRANDCHILDREN
DAUGHTERS & SON

LEMON — In loving memory of my dear husband and brother, REV. A. L. LEMON, who passed away nineteen years ago, March 2, 1958:
Though now we walk through life alone,
The path we once traveled together trod,
We walk, with eager happy steps for each leads nearer you and God.

BERTIE LEMON
Sister,
ETTA WARDLOW

PAYNE — A Tribute of love to our devoted mother, SARAH J. PAYNE, who passed away March 4, 1951:
We have only your memory, dear mother
To remember our whole life through
But the sweetness will linger forever
As we treasure the image of you.
Loving Daughters, MRS. ANNIE L. FLEMMINGS
MRS. GENEVA E. PARKER and MRS. MARY L. SMITH

SPRUIEL — In loving memory of our father, ERNEST SPRUIEL, who passed away on March 2, 1974:
We saw you fading like a flower, But we could not make you stay.
We tried to nurse you with kindness
Until God called you away
God knows how much we miss you
Never shall your memory fade
Loving thoughts shall always wander
To the spot where you were laid.
Someday we hope to meet you,
Someday we know not when
To clasp your hand in a better land.
Never to part again.
Sadly missed by:
Son
ELWOOD J. STREET
Daughter,
MRS. CHRISTINE S. CAESAR

BOINS SR. — In memory of our loved one, MITCHELL, Eu, who passed away February 29, 1976:
"GONE, BUT NOT FORGOTTEN."
Sadly Missed By:
WIFE, ELSIE — DAUGHTER — SONS and FAMILY.

IN MEMORIAM

GWYNN — on the 14th day of February, we lost our beloved son and brother, JOHN ALLEN GWYNN, and we thank each and everyone for cards, food, sympathy and prayers. May God bless you all.
MRS. IDA GWYNN TAYLOR and FAMILY

JOHNSON — To the Pastor and members of the Emanuel Christian Community Church, the 1st Mt. Olive Freewill Baptist Church, The Leasenwal Baptist Church, The Shiloh Christian Community Church, and all of our lovely friends: It is people that bring Heaven nearer. And help to make God's image clearer. God bless you for standing by us during our bereavement of our Mother — (MRS.) LAURA JOHNSON.
THE FAMILY

LEWIS — The family of the late LAWSON C. LEWIS wishes to express its appreciation to the many friends, neighbors, the Rev. Carr, Rev. White, Rev. Williams, Rev. Mack, co-workers of the Main Post Office, Mount Lebanon Lodge 22, Columbia Old Timers, Royal Arch Masons and Glen Burnie Lodge 14 and to all other organizations for their expressions of sympathy at home and at the church and for the beautiful floral tributes during its recent bereavement. Also gratitude for the splendid service of Mortician Purnell Oden.
THE FAMILY

SUSIE SILVA LEWIS
We wish to thank our many friends and neighbors for the kindness and sympathy shown to us during the illness and death of our dear mother and loved one. We wish to thank our many friends for the beautiful floral offerings, also for the use of their cars. We especially thank Rev. Maxwell Johnson, choir and members of New Life Baptist Church and other ministers. Also The Joseph Russ Funeral Home. May God's blessings be with each and every one of you.
Son, OTTO SILVA
Daughter,
PAULINA COLEMAN
Daughter and SON-IN-LAW
GRANDCHILDREN and FAMILIES

SUSIE STEWART LEWIS
To those who expressed their sympathy in so many beautiful and practical ways during our recent bereavement, we express our heartfelt thanks.
Sisters, MARGARET STEWART ROBINSON
ETHEL STEWART JONES and FAMILIES

STEVENSON — The family of the late MARY LOUISE STEVENSON wishes to express its gratitude to the many friends and neighbors for their floral tributes, cards and all other acts of kindness shown during its recent bereavement. (May God bless each one of you). "Thank You."
Husband, CHARLES H. STEVENSON —
Daughter, CAROLYN L. BOWEN —
Son, BURTON L. STEVENSON.

MAKER — The Family of the late MARY S. MAKER, of Baltimore, acknowledges all acts of kindness extended to us during the last of our devoted sister.
GREEN FAMILY
(Of Gloucester County, Va.)
& THE MADISON FAMILY

BIRTHDAY TRIBUTE

TYLER — A Birthday Tribute in memory of our loved one, JOYCE TYLER, on her birthday, March 3rd, who passed away October 27, 1975:
We do not need a special day,
To bring you to our minds;
The days we do not think of you
Are very hard to find.
If all this world were ours to give,
We'd give it, yes, and more,
To see the face of our dear one
On this, her Birthday Morn.
CHILDREN, MOTHER, BROTHERS and SISTERS

BIRTHDAY TRIB.

McKNIGHT — A Birthday Tribute in memory of my dear husband and our father, MITCHELL, on his birthday March 4th, who passed away April 10, 1976:
We watched your life's light grow dimmer each day,
We saw you suffer, in your silent way.
We tried to comfort you and pray each day,
But God knew it was time to pull the string,
And turn out your life of light.
We Miss You MITCHELL.
Wife, BERTHA McKNIGHT and CHILDREN

CHILD CARE

I WILL care for child in my home. Night or day. Experienced. Licensed. 225-1483.

INSTRUCTIONS

PIANO AND Organ Lessons — Call or write; Mrs. L. R. Clark, 119 W. Lanvale Street 21217. 523-1342.

FREE NUTRITION lecture. Slide presentation available to groups 484-3496.

PIANO, ORGAN, Guitar. All ages. Your house. Mr. Tee. 578-0943.

DO YOU NEED A JOB?

Special help in presenting yourself, so you can get a job is available at Center for Life Dealing. $10.00 for 3 hr. session. Also help in writing resumes.
752-1145

HELP WANTED

COPPERSMITHS
PIPEFITTERS
SHIPFITTERS
Marine exp. required.
Apply:
BETHLEHEM STEEL CORP.
Employment Office
815 Key Hwy.
Balto., Md. 21230
An E.O.E.

DISPATCHERS

Transportation Services for Handicapped Persons.
Lutheran Social Services of Md., Inc., an equal opportunity, private non-profit organization, is seeking two people with demonstrated dispatching ability (one full-time and one half-time) to assist in operating a 10 bus system, in the Baltimore Metropolitan area. These people must have: four years successful experience in traffic management, vehicle control and/or dispatching, and familiarity with streets, roads and highways in and near Baltimore City. The successful candidates must be able to: receive reservations for trips and perform vehicle routing, maintain necessary records, Analyze trip and route information and recommend changes plus perform other related duties. Salary - full time (40 hour week) $17,000 per year plus benefits. Part - time (20 hours per week) $6,000 per year and benefits. Apply no later than March 15, 1977 to MOBILITY c/o L.S.S. of Md., Inc. 307 Park Ave. Balto., Md. 21201 301-727-7535.

LABORATORY ANALYST

Welding electrod plant seeks individual experienced in Chemical Analyst of Ferrous metals, Minerals, and Ferro-Alloys. Information or personnel interview contact Mr. Jones.
477-3300
EXT. 67

Female applicants shall be considered on the same bases as male applicants without regard to sex.

Equal Opportunity Employer

OIL BURNER SERVICE TECHNICIAN

Experience preferred. Excellent wages and benefits. Call John Engel or Robert Thomas
563-8400

C. HOFFBERGER CO.
A Marketing Dept. of Gulf Oil Corp.
Equal Opportunity Employer

A. V. TECHNICIAN

Experienced individual needed for A.V./T.V. Department. A minimum of 18 months related experience with knowledge of A.V. equipment and skills. A.V. college level courses desirable. Excellent fringe benefit package. Salary $7844 to $8394. Apply Personnel Department — Catonsville Community College, 800 S. Rolling Rd., Catonsville, Md. 21228
A.A./E.O.E.

SECRETARY

Full time. Govans area. Experienced preferred. $7,200 yr. Call Mrs. Tyler between 9:30 a.m. & 3:30 p.m. at:
323-9811
Equal Oppor. Employer

HELP WANTED

ASSISTANT DIRECTOR MENTAL HYGIENE CENTRAL MD.
The Maryland State Department of Health and Mental Hygiene has a management level position available involving primary responsibility for planning, direction, coordination and budgeting of mental hygiene services to residents of Balto. City and Anne Arundel, Baltimore, Carroll, Harford and Howard Counties. Delegated authority over allocation, distribution of State resources including State Mental Hygiene facilities and hospital centers in the region to insure effective departmental policies and standards; promote integration of services, ensure comprehensiveness, accessibility, utilization and effectiveness of care. Other responsibilities as delegated by the Director. Requirements: M.D. with Board Certification in Psychiatry and 4 years of experience practicing medicine in a hospital or public health program at the administrative level; or M.D. with Board eligibility in Psychiatry and 5 years of above experience. Current license to practice medicine in Maryland required. or Ph.D. in Psychology, Social Work, or Psychiatric Nursing with current certification or license from appropriate Maryland State Board and 9 years experience in Community Mental Health and Hospital Systems involving delivery of care to psychiatric patients, 7 years of which have been post-doctoral, 5 years of which must have been at the administrative or supervisory level. Salary: M.D. $34,211-$38,440 (maximum reached in 2 years), Ph.D. $32,800 per annum. Submit curriculum vitae to Mr. Joseph Elliot, Dept. of Health and Mental Hygiene, Div. of Personnel Services at 201 W. Preston St., Balto., Md. 21201 by no later than March 30, 1977.
An Equal Oppor. Employer

BEAUTICIAN WANTED

Full-time or Part-time Hairweaver.
Call Mr. Baker
685-9204

DRAFTSMAN

High School Graduate. Technical School preferred. Minimum 2 yrs. exp. in drafting detail and layout for machine design of electro -mechanical equipment. Familiar with shop practices. Exc. advancement opportunities and fringe benefits. Send resume to Personnel Relation:
WESTINGHOUSE ELECTRIC CORPORATION
P. O. Box 300
Sykesville, Md. 21784
An Equal Opportunity Employer

MARKETING ENGINEER

Key Marketing and Market Research pos. dealing with arc welding equipment. Includes coordination of major proposals to multi-national sales organization.
Candidates must have a Technical 4 yr. Degree, preferably EE or ME, and at least 2 yrs. of industrial exp. in product development, design or marketing. Must have good writing and analytical capability.
Located in Baltimore area. Limited travel. Pos. could lead to field sales.
Send resume to Personnel Relation:
WESTINGHOUSE ELECTRIC CORPORATION
P. O. Box 300
Sykesville, Md. 21784
An Equal Opportunity Employer

ADMINISTRATIVE SECRETARY

Transportation Services for Handicapped Persons.
Lutheran Social Services of Md, Inc., an equal opportunity, private non-profit organization, is seeking a person with demonstrated secretarial ability to assist the program director in initiating and operating a 10 bus system in the Baltimore Metropolitan area. This person must have a H.S. diploma and additional business and/or secretarial training, with at least two years of secretarial experience. The successful candidate must be proficient in: typing, shorthand, transcribing, filing, mimeographing, and record keeping. Duties will include secretarial functions, supervision of all office functions and the maintenance of appropriate schedules and records. Salary-$10,000 per year plus benefits. Apply no later than March 15, 1977 to MOBILITY c/o L.S.S. of Md., Inc. 307 Park Ave. Balto. Md. 21201. 301-727-7535.

HELP WANTED

ASST. STATE SUPERINTENDENT DIV. OF SPECIAL EDUCATION
Pos. req. Master's Degree in Special Education or Administration and Supervision, and 3 to 5 yrs. Administrative exp. in private, public or institutional facilities for handicapped children; knowledge of program development, state and federal laws affecting programs and services for the handicapped, and fiscal management. Letter of application and resume must be submitted no later than March 14, 1977 to: Dr. David W. Hornbeck, State Supt. of Schools, Md. State Dept. of Education, P. O. Box 8717, BWI Airport, Balto., Md. 21240.
An Equal Oppor. Employer M/F
(Please do not telephone)

WELDERS

(Electro but certification papers req.)
Apply:
BETHLEHEM STEEL CORP.
Employment Office
815 Key Hwy.
Balto., Md. 21230
An E.O.E.

LICENSED INSURANCE AGENTS

Be aggressive. We will provide a complete portfolio of Health and Life Insurance for your sub - standard clients. Advanced commission.
377-6707
for details

PROGRAM DIRECTOR

Pos. as Program Director for final research stage and implementation of community based drug abuse program for adolescents in Southeast Balto. Community organization knowledge, administrative ability and exp. with drug abuse modalities preferred. Master's Degree in Social or Behavioral Science required. Contact:
ENDC,
10 S. Wolfe St.
Balto., Md. 21231

MAINTENANCE MECHANIC

Accepting applications for a Bakery Maintenance Mechanic. Only experienced need apply.
A & P BAKERY
230 N. Frankintown Rd.
9:30 to 3 p.m., Mon., Tues., Wed. & Fri.
An Equal Oppor./Affirmative Action Employer

PROGRAMMER

Local community college has full time position available for programmer to maintain COBOL programs for financial accounting, billing and payroll systems. Requires broad knowledge of data processing methods and techniques. Two years of college training required with emphasis on Electronic Data Processing and three years computer programming experience. Salary range $11,140 to $12,151 Excellent fringe benefit package. Send letter of application and resume to: Personnel, Catonsville Community College, 800 South Rolling Road, Catonsville, Md. 21228. AA/EOE.

PAYROLL MANAGER

Local college has an immediate opening. Position requires a thorough knowledge of and experience in all payroll functions, preferably salary and clerical. Degree required. Salary commensurate with experience. Send resume to: Box 800 c/o Afro-American Newspapers, 628 N. Eutaw St. Baltimore, Md. 21201

AVON

The perfect selling opportunity for someone who never sold before. Selling Avon is easy. You don't need experience to sell high quality, guaranteed products. You set your own hours, own income. And Avon will show you how to build a sales business of your own. Call:
752-5276

HELP WANTED

SECRETARY LAW SCHOOL
Immediate opening for personal secretary to Dean of the University of Maryland School of Law. Position requires organizational ability and excellent typing, shorthand skills, and experience with dictaphone. High school diploma or equivalent and 6 years experience as secretary required or AA degree in secretarial science and 5 years experience. Typing speed 60 WPM and shorthand at 80 WPM. Highly desirable. Competitive salary and excellent employee benefits. Apply Monday thru Wednesday, 8:30 a.m. to 3:30 p.m.
UNIVERSITY OF MARYLAND AT BALTIMORE
EMPLOYMENT OFFICE
RM. 147
685 W. Baltimore Street,
Baltimore, Maryland 21201
An equal opportunity employer

MANAGEMENT TRAINEE

Thorp Financial Services, an ITT Company, offers a challenging opportunity for advancement in the financial management field. Our extensive training program will teach you all the facets of consumer and commercial finance, from collections to credit management. We offer excellent starting salary and an outstanding benefits program. For more information, contact our manager at (301) 765-0141.
THORP FINANCIAL SERVICES
56 M. Street N.E.
Glen Burnie,
Maryland
An Equal Opportunity Employer M/F

BUS OPERATORS

Transportation Services for Handicapped Persons.
Lutheran Social Services of Md. Inc., an equal opportunity, private non-profit organization, is seeking bus operators with demonstrated driving ability plus sensitivity to handicapped persons and their special needs, to operate a 10 bus system in the Baltimore Metropolitan area. Operators must be able to: drive assigned routes, assist others with boarding, disembarking, and with packages, keep operational and maintenance records and provide input to the system. All applicants must possess a valid Maryland Class C operators permit. Insurance requires applicants to have a violation free driving record (no moving violations or chargeable accidents) and to furnish copy of the driving record transcript with the application. Successful candidates will receive additional training prior to system start-up. Only those who meet these requirements need apply. Apply no later than March 15, 1977 to MOBILITY c/o L.S.S. of Md., 307 Park Ave., Balto., Md. 21201. 301-727-7535.

STATE OF MARYLAND JUDICIAL BRANCH POSITION AVAILABLE
Assistant Director, Judicial Education Services — To assist in the development of education and training programs for personnel of the Maryland Judicial System. Responsibilities would include the planning, design, coordination, delivery and evaluation of education and training programs for judicial and court related employees, assistance in the preparation of a monthly newsletter for the Judiciary and the administration of grant programs. Qualifications require graduation from a four year accredited college and a minimum of three to four years practical work experience in a responsible administrative position preferably in the administration of education or training programs. Graduate level education may be substituted for the required experience at a rate of two years education for one year experience, at the discretion of the appointing authority. Additional administrative or managerial experience in a court or court related organization may be substituted for the required education on a year for year basis, or at the discretion of the appointing authority. Demonstrated ability to speak and write effectively. Position federally funded for up to three years. Send resume to William M. Adkins, II, State Court Administrator, P.O. Box 431, Courts of Appeal Building, Annapolis, Maryland, 21401, to be received by March 8, 1977. Salary range - $17,112 - $21,478 in six incremental steps

KEYPUNCH OPERATORS

Hours 6 p.m. to 11 p.m.
Be one to work every 3rd or 4th weekend
At least 6 months keypunching experience on IBM 129 Keypunch Machine-Alpha/Numeric.
Call Mrs. Forrester
237-8142
After 5 p.m. for an interview or apply
MERCANTILE BANK & TRUST CO.
Bank Operation Center
742 Old Hammonds Ferry Rd
Merritt Building
An Equal Opportunity Affirmative Action Employer

WEATHER CASTER — Looking for a Weather Caster to present weather reports for T.V. Applicants should have some background in meteorology and/or broadcasting. An Equal Opportunity Employer. Please send resume and photograph to: Box 21W, c-o Afro-American Newspapers, 628 N. Eutaw St., Balto., Md. 21201.

TRANSPORTATION SUPERVISOR — To manage a small fleet of school buses. Must have class C license, school bus route experience. Some mechanical and record keeping experience. An Equal Opportunity Employer. 744-3195.

PLAYMATE ASSISTANT — Preschool for handicapped children. Must have some college credits. Send resume to Box 42, c-o Afro-American Newspapers, 628 North Eutaw Street 21201.

BEAUTICIAN WANTED on clientel to share overhead expenses in established shop. 653-9493, 362-9366.

HELP WANTED

Library Aide
PART TIME
Experienced individual needed for acquisition department. High school degree required with minimum 18 months related experience.
Bibliographic knowledge and clerical experience required. Typing and bookkeeping helpful. 20 hours per week. Excellent fringe benefit package. Apply Personnel Department-Catonsville Community College, 800 S. Rolling Rd., Catonsville, Md. 21228. A.A./E.O.E.

GENERAL MAINTENANCE WELDER

A large East Baltimore industrial plant has immediate opening for General Maintenance Personnel. Applicants should have journeyman papers and should be able to perform all types of welding including the heliarc welding of stainless steel. Experience in the installation and maintenance of all types of pumps and piping systems is required. Excellent starting salary and free fringe benefits program.
Qualified persons should contact the Personnel Office, 282-2500 any weekday 9 a.m. to 3 p.m. to arrange for an interview/or write;
PERSONNEL SUPERVISOR
P.O. BOX