HOUSES FOR RENT

803 LAURENS STREET — Newly decorated, 2 story, 6 rooms, $29.50 weekly. 542-0798 or 243-6472.

800 SHERIDAN AVENUE — 2 story, 6 rooms, 2 baths, Nice condition. $175 month plus security. 366-6119.

812 BONAPARTE — Newly decorated 6 rooms and bath. Sun parlor. $175 month plus security and references. 366-8000.

600 NORTH BRICE Street — 6 rooms. (3 bedrooms) and bath. Cool furnace. Enclosed yard. $150.00 month. 728-1701.

1022 EAST LANVALE — 6 rooms, bath. Oil heat. Off-st. $200.

6 ROOMS, steam heat. 4132 Pimlico Road. $150.00 month. 747-9076.

ASHLAND AVENUE, 1400 block — 6 rooms, big yard. $150.00. Quiet, small, mature family 342-9081 weekdays.

NEAR CHURCH Home Hospital — 5 room apartment. Steam heated. $110. Small, quiet family. 342-0244, weekdays.
month. 732-2595.

119 SOUTH CALLENDER Street — 4 rooms and bath. Gas heat. 727-5888.

HENNEMAN AVENUE, 1800 block — (East Baltimore). 6 rooms and bath. Gas heat. $85.00 month. 732-1595.

1102 PERLMAN PLACE — 6 rooms and bath. $110 month. Call 547-0372 or 539-5078.

1115 SARAH ANN Street near 1100 block Saratoga — Newly decorated two story house. Gas heat. 235-2064.

2739 RIGGS AVENUE near Poplar Grove — 6 rooms, oil heat. Club basement. $165 month. 484-1218.

COLLINGTON AVENUE near East Fayette. 3 bedrooms, living room, dining room, kitchen, newly decorated. Gas furnace. $135 month. Zee Realty, 484-1016.

1600 NORTH MONTFORD — 8 rooms, bath. $135 month. 889-0407 — evenings RO. 4-0417.

1407 ARGYLE AVENUE — Very desirable 5 private bedrooms. Newly decorated. $32.00 weekly. 542-9798 or 243-6472.

ALAMEDA AREA — 1600 block Clifton Street. Large 4 bedroom home in excellent condition. Porch front and fenced yard. $190.00 month. Louis Singer, Realtor. 539-7934.

2039 ELSWORTH STREET — 3 bedrooms, $300 month. 1519 North Washington Street, 3 bedrooms $108 month. 922-3921 or 377-0673.

921 PARRISH — 6 rooms, $60.00 month. 637-4341.

1500 BLOCK CLIFTON AVENUE — Newly renovated. Excellent condition. 4 rooms, bath. Oil heat. $135.00 month. Plus security deposit. 947-5921.

NORTH CASTLE STREET. 914 — Modern 6 rooms, bath. Oil heat. 578-1266.

2419 MYRTLE AVENUE — 9 rooms, bath. Oil heat. 523-1188 or 542-0429.

4 ROOMS, BATH. $140.00 monthly. Call 664-6777.

4 BEDROOMS, Kitchen, Bath. 3526 Park Heights Avenue. 358-5735.

2 ROOM HOUSE — 2740 West Lafayette Avenue. 338-2735.

NORTH AVENUE 2305 EAST — 6 rooms, Oil heat. $125 month. 889-4940.

2363 DUPONT AVENUE (Off Reisterstown Road). Porch front, 6 rooms, bath. (3 bedrooms) $150 monthly. Foremost Realty. 243-2464.

1406 WEST NORTH Avenue — 8 rooms, bath and basement with flush. Clean. New electric. Fabulous. A steal at $190 a month. No pets. 342-0893.

WOODLAND AVENUE, 3200 block — (6 rooms, 2 baths) porch front. Oil heat. David O. Feldmann Realtor. 653-9440.

1539 BETHEL — 6 rooms, bath. Newly decorated. $82.50 month. 233-5800.

8 ROOM HOUSE — 4749 Park Heights Avenue. 358-5735.

BOYD STREET, 2119 — 6 rooms, bath. Oil heat. Fenced yard. Excellent condition. 566-6200.

1933 HARLEM AVENUE — Newly decorated house. 6 rooms, bath. $160 month. $100 security. 655-1297.

24TH STREET, 309 East — 6 large rooms, bath. Panelled dining room. 243-3600.

2646 MAMPEL LANE (Near Franklintown Road and Frederick Avenue). Small 2 bedroom home. $79.00 monthly or $20.00 weekly. Call 484-6779 or 484-6011.

2609 BLOCK FLORA Street — Welfare welcomed. 5½ rooms, $80 month. $40.00 security. Selby Painting Co. 728-4335.

1721 NORTH PORT STREET — 4 rooms, bath. Oil heat. Nice condition. $100 month. Plus water. $50 security deposit. 486-3611.

1711 NORTH CAREY — 2 story, formstone. $125 month. 2326 Guilford. 8 rooms, bath. $120 month. 2353 McCulloh. 8 rooms, 2 baths. $145 month. 2128 Brunt. 5 rooms, bath. $90 month. Call 338-1304.

COLLINGTON AVENUE 502 North — 6 rooms, Oil heat. Clean. $125 month. 801-0943.

2107 MURA STREET — 4 rooms and bath. $100 month. Call 547-0373 or 539-5878.

6 ROOM HOUSE — 3016 Eoudlind Avenue. 358-5735.

EDMONDSON VILLAGE — 2800 block Fivemerton Road. 6 rooms and bath (3 bedrooms). Beautifully decorated. $215.00 month. Louis Singer, Realtors. 539-7934.

4249 PARK HEIGHTS Avenue — $130 per month. Mr. Weiner, agent; 764-0855 or 664-7833.

WOODLAND AVENUE, 2212 — 6 rooms and bath. Gas heat. Porch front. Fenced yard. Excellent condition. 566-6200 or 484-6788.

HOMER AVENUE — (Pimlico Section). 6 rooms and bath. Renovated. 358-0541.

204 NORTH BRICE Street — Near Edmondson and Monroe — 4 rooms $85.00 week. Oil. VE. 7-1646 or apply 215 East Preston.

HOUSE FOR RENT

37 GORMAN AVENUE — 6 rooms, bath. $149.00 month. 752-2111. Wm. Braverman, Broker.

2931 WEST LANVALE street — Porch front. 6 rooms and bath. Newly decorated. Fenced yard. $149 month plus security and references. 366-5000.

434 BARTLETT AVENUE — Porch front; 6 rooms and bath. Newly decorated. Gas heat, fenced yard. $175 month plus security and references. 366-5000.

1404 BRUCE STREET — 4 rooms and bath. $99.50 month. 367-6161.

1774 EAST NORTH Avenue — Porch front, 6 rooms. Oil. $20.00 week. VE. 7-1646 or apply 215 East Preston.

1718 EAST PRESTON Street — 6 rooms. $28.00 week. Oil. 837-1646 or apply 215 East Preston.

1202 CLENDENIN STREET — Near Druid Hill and North Avenues. 6 rooms. Oil. $27.00 week. VE. 7-1646 or apply 215 East Preston.

3634 COTTAGE AVENUE — 4 bedrooms. Oil heat. $160.00 plus security. 655-6049.

1714 BARNES STREET — 7 rooms, gas heat. 358-0541.

1780 BLOCK PORT Street — Near Milton Avenue. 6 rooms and bath. Completely renovated. $125.00 month plus water. Security deposit. 265-7208.

1018 BRENTWOOD AVENUE — 6½ rooms and bath. $85.00 month. Gas heat or coal heat. 528-0070 or LA. 3-1014. Key — 1014.

BARCLAY STREET 3513 — 6 rooms, bath. 727-3439. 653-0117.

1985 PARK AVENUE — 7 rooms and bath. $150 month. 727-3439 or 653-0117.

2334 PRENTISS PLACE — 6 rooms, gas. $115.00. 944-2595 or 655-6049.

1502 EAST FEDERAL — 4 rooms, bath. Oil heat. OR. 5-8298.

ASHBURTON STREET, 1629—3 bedrooms, porch front, fenced yard, oil heat. Newly remodeled. Buy or rent. $165.00 month. Zee Realty, 484-1016.

PORCH FRONT HOUSE 349 — Lichester. 3 bedrooms. Large dining room, kitchen. $140 month. Plus security and utilities. 563-0088 or 366-2874.

1566 CARSWELL—Large porch front house, 3 bedrooms, living room, dining room, kitchen, oil heat. $140 month. Plus security, and utilities. 563-0088 or 366-2874.

1743 GORSUCH AVENUE — 3 bedrooms, 2 baths. Living room, dining room; kitchen. $150 monthly plus security. Oil heat. Call 563-0088 or 366-2874.

4406 DAYTONA AVENUE — 6 rooms, bath, $150 month. 752-2111, Wm. Braverman Realtor.

23 SOUTH MORLEY AVENUE — 6 rooms, bath. $140 month. 752-2111. Wm. Braverman, Realtor.

PULASKI STREET, 506 North — 6 large rooms and bath. 243-3600.

CATHERINE STREET, 18 South — 6 large rooms and bath. Completely renovated and repainted. 243-3600.

2329 OLIVER — 6 rooms, gas, $120.00. 944-2595 or 655-6049.

914 DUNCAN—5 rooms, gas, $95.00. 944-2595 or 655-6049.

1614 BETHEL — 6 rooms, gas, $115. 944-2595 or 655-6049.

923 CASTLE — 5 rooms, oil. $100.00. 944-2595 or 655-6049.

1825 HENNEMAN — 6 rooms, oil $95. 944-2595 or 655-6049.

715 EAST 21st Street — 7-room bath. Newly decorated. 3rd floor $70 month. Security deposit. 466-7921.

SUPER DELUXE House For Rent — 4658 Park Heights Avenue. Completely remodelled inside and outside. 1st floor has front and rear entrances, living room, dining room, kitchen, kitchenette and a full bathroom. 2nd floor has 3 bedrooms and a lobby or room plus another complete full bathroom. Large, clean basement. Husband and wife, maybe working. Call only if you want a better place to live. $46.50 weekly. Mr. Calvin, 367-7785.

1416 NORTH WASHINGTON Street — East Baltimore. 6 rooms, oil heat. $140 month. 484-1218.

2850 BOARMAN AVENUE — 6 rooms, bath. Oil heat. $155.00 month.

1422 EDEN STREET — 7 rooms, $30.00 week. Oil heat. 448-0500.

FOR SALE OR RENT

5600 BLK. FERNPARK
100 by 360 lot. Excellent opportunity for home improvement individual to reduce cost from $21,500 in fee to $17,500.
747-5217

R.E. FOR SALE

KINGS PARK RANDALLSTOWN
Owner's Sale
Open Sunday 2 to 4 p.m. Superb 4 bedroom, 2 story Colonial in a quiet court. Fantastic family room with wet bar and brick fireplace, den, florida room and extensive built-ins. Dir.: Liberty Rd. to Marriottsville Rd. to Kings Point to Kerrigon to 3613 Laguna Court. Call:
655-2122
Principals only

SINAI-PIMLICO NEW LISTING
V.A. pre-approved detach. home on lovely spacious corner lot. Lge. rms., garage w/electric door opener. Other extras. Please call Mollie Wilner 358-6179
ASSOCIATION 944-2300

3203 WEST BELVEDERE — 2 story, porch front, 3 apartments. Live-in one, rent out 2. Buy free rent. City Realty, Brokers. 728-6446 or 466-7081.

R.E. FOR SALE

MONDAWMIN DUPLEX
2 B.R. eat. opt. Ferf. cond. frk 4 formstone. Separate Gas & Br., meters. Spacious rms. W/w car; st in L.R. & Hall plus many extras. This one must be seen! For more details call Betty Williams 788-8790.
ASSOCIATED 944-2300

100% FINANCING FHA NO MONEY DOWN VETS 5-20% DOWN CONVENTIONAL

5007 HERRING RUN DRIVE
Morgan Park Vicinity-Detached brick home with 3 bedrms, liv. rm. with fireplace, din. rm., kitchen, club basement with bar. 1½ baths, patio. Lot 76 x 137. To see call Mr. Hughes, 435-4556.
Kimble Road — Inside group 3 bedrms. liv. rm., din. rm., kitchen club. rm., 2 baths, wall-to-wall carpeting. To see call Mr. Harris: 435-4556 or 477-3468.
Burnwood Road - 4 bedrm. brick home with living rm., din. rm., kitchen combination, 2½ baths, nice basement. To see call Mr. Berry, 435-4556 or 366-5839.
Govans - Waverly - Only asking 14,900/96 GR - Lovely 3 bedrm. group with lge. liv. rm., lge din. rm., kitchen, finished basement. To see call Mr. Hughes. 435-4556.
Northwood-Duplex - each apartment liv. rm., bedrm, kitchen, bath, separate entrances and meters. Live in one and income for other makes payments. To see call Ken Berry, 435-4556 or 366-5839.
TO SELL, TRADE OR BUY A HOME, CALL US NOW FOR EAST EFFICIENT AND PROFESSIONALIZED SERVICE.
D.E. HUGHES AND COMPANY
5900 York Road—Office 205
435-4556
We Multiple List
An Equal Opportunity Employer
EQUAL OPPORTUNITY HOUSING

2559 W. LAFAYETTE AVE.
Gorgeous 3 B.R. Townhse. features mod. Smart Kit. w/breakfast bar, panelled clubrm. w/bar. $800 total cash needed to move in. Priced at $24,900 plus G.R. Call Dorleen C. Williams 252-3780.
ASSOCIATED 944-2300

MOVE IN WITH ONLY $500.00 DOWN
WE PAY ALL SETTLEMENT COST
2 bedroom townhouse with full basement. Belvedere and Alameda section. 30-year financing available. Call:
MARTIN REALTY
889-7707

EDMONDSON VILLAGE
E.O.G. beauty — brand new and mighty tempting, 3 B.R. Townhse. W/w carpet on 1st fl., eat-in kit., dinrm., w/bar. The price is right for quick sale. Hurry, hurry; this one won't last long. Call Betty Williams 788-8790.
ASSOCIATED 944-2300

FOREST PARK AVE.—3855
Two apartments, separate entrances. One block to school, churches, and stores. $12,500.00 In Fee.
S. Block & Co. 922-1422

R.E. FOR SALE

B. H. BLUM, REALTOR
OPEN SUNDAY
2-4 8409 LIBERTY ROAD — COURTLEIGH —3 BR brick rancher with huge paneled clubroom w/real brick wall — exceptional eat-in kit., breezeway to garage w/ windows and elec. could be small business or hobby studio. Call Shirley Cahn — 484-2455 and COME SEE! Directions: Left side of Liberty Rd. going West.
1-3 3310 JANVALE ROAD — RANDALLSTOWN — Modern design 3 BR rancher on large beautifully wooded private lot. C/A, 1st floor den, dining room, dream kitchen. MUST SEE. Call Sandy Rose Sacki — 356-7717. DIRECTIONS: Old Court Rd. to Courtleigh to right on Stevenswood to left on Janvale.
CHARING PLACE — COLUMBIA — Contemporary 3 and 4 bedroom split level, split foyer and two stories, priced from $59,900. DIRECTIONS Route 29, right on Owen Brown Rd., left on Whitewater Dr. MODEL OPEN EVERY DAY EXCEPT FRIDAY 1-5 p.m. Sales Office — 730-6694. Evenings, Call Shirley Cahn, 484-2455 or Jackie and Marjolies 486-8113.
BRAND NEW LISTING IN WOODBRIDGE VALLEY NORTH — This lovely development is right around the corner from Social Security and Security Mall. Owners are leaving town and leaving this brand new 3 BR rancher with many beautiful things inside that they can't take. Cozy screened back porch and new carpeting are a few outstanding features. Call Donna Brown — 484-2978 to see it.
RANDALLSTOWN — CAPE COD — BIG 4 BR, brand new country kit, full basement w/ clubroom; fenced one acre; great for the kids and the dogs. Call Bobbe Lipsitz — 486-8114.
PIKESVILLE — This is a brand new listing, 2 sty. Dutch colonial w/ big BR's 1½ acre has inground pool with cabanas, greenhouse, many extra features. Call Bobbe Lipsitz 486-8114.
LIBERTY MANOR — Greens Lane — 4 BR split level with the works, panelled clubroom, HW floors, beautiful area. Call Sandy Rose Sacki — 356-7717.
MCDONOGH ROAD — RANDALLSTOWN — Treat yourself to a lock at this sensational 3 BR rancher, almost new; W/W carpeted, panelled clubroom w/roaring fireplace, one quarter acre of well-kept grounds. Call Bobbe Lipsitz — 486-8114.
CHARISMA ON CORONADO ROAD — Sparkling 3 BR split level with no-wax floors, level or blinds, woven shades and lovely fenced in yard. Call for other extras. Sandy Rose Sacki — 356-7717.
MILFORD MILL AREA — Alter Avenue — 4 BR brick rancher in super condition. VA pre-appraised. Call Shirley Cahn 484-2455 or Genia Tishman 484-8092.
TWIN LAKES COND — Sparkling 3 BR townhouse; deck off LR, loads of closet space; many luxurious additions. Call Shirley Cahn-484-2455.
RIPPLEWOOD — Liberty Rd. area — 3 BR air brick rancher for the convenience minded. Close to everything. Call Rona Goldstein 653-2330.
WINNER AVE — 3 BR 2 story near Cross Country and Strathmore; large level lot, driveway, HW floors, drapes, blinds; W/W carpet; Call Rona Goldstein — 653-2330.
RANDALLSTOWN — We have two lovely homes in Briarhurst, one is a split level and one is a bi-level. Call Eileen Roseman — 655-1155 or Jim Roche — 655-6015 and ask them what the special features of each of them is. Both have three BR's Both are on lovely wooded lots, but they each have their own special charm.
484-9010

WOODLAWN — $36,900 FEE. 4 bedroom Cape Cod beautifully decorated. New kitchen, paneled rec. room, fenced grounds, refrigerator, washer, dryer. SHIRLEY EPSTEIN, 944-4667.
$37,900 FEE — Lochearn. All brick 3 bedroom brick on 200 ft. tree-shaded lot. New custom kitchen, jalousie porch, new rec. room with carpeting & bar. SHIRLEY EPSTEIN, 944-4667.
PARK HEIGHTS — $18,900. Brick 4 bedroom end of group. 2 baths, eat-in kitchen, full basement, 2 car garage. SHIRLEY EPSTEIN 944-4667.
ROSALIE SWITZENBAUM 363-0822.

R.E. FOR SALE

LIBERTY RD.-LYNN ACRES
OPEN SUNDAY, 1-4 P.M.
3335 RIPPLE ROAD
Owner must sell-only $2,900 total cash needed. Beautiful 3 bedroom, 2 bath, central air, split level with tremendous family room, on gorgeous lot. Finest home in the area-don't miss it!
Directions: Liberty Rd. to Washington Ave. to Ripple Rd.
BEN HUR REALTY
764-6984 321-7040

PRESTON T. JOHNSON & CO. BUY NOW
WINDEMERE
3 bdrm Semi-detached, 1538 Windemere Ave. Eat-in Kitchen, Lvrm/Dn Rm Combo one and one-half Bath, Clubrm, & Many Extras.
DORCHESTER RD.
2½ Story Cottage.—4003 Dorchester Rd. 6 Bdrm, Eat-in Kitchen, House Completely Renovated.
CHARLES VILLAGE
2112 N. Charles Street Available for Rent or Sale
Great Income property.
Call Deloris Deshaze 358-5084
Member of Multiple Listing Service
Preston T. Johnson & Co.
2127 N. Charles Street
752-3905

MITCHELL-STRAUGHN, Inc.
4905 Liberty Heights Ave.
578-0400 EVES. 669-4163

Open For Inspection
Sunday, March 6, 1977
2 to 5 P.M.
4210 OAKFORD AVENUE
Fantastic 3 bedroom cottage featuring lovely clubroom, house-power and lovely grounds. Call Jim Boardley 664-1372.

ASHBURTON
3132 SEQUOIA AVENUE
Porchfront all brick 3 bedroom townhouse. Near transportation and schools. Priced to sell. Call for inspection.

TURNERS STATION
111 WALNUT AVENUE
Lovely asbestos shingle cottage featuring 3 bedrooms, living room, dining room and family size kitchen. Must be seen to be appreciated.

FOREST PARK
3703 MOHAWK AVENUE
Beautiful 2 story duplex cottage. Each apartment has two bedrooms, plus formal dining room. The property is enhanced by a clubroom, 2 car garage and lovely grounds.

WEST ARLINGTON
4308 GROVELAND AVENUE
Lovely bungalow cottage. Frame and aluminum siding consisting of 2 bedrooms, living room, formal dining room plus family room on 1st floor, finished basement and large dometory. Many extras included.

EDMONDSON VILLAGE
3714 W. MULBERRY STREET
Excellent semi-detached duplex. Each apartment contains 2 bedrooms and ceramic tile bath. Full storm equipment and economical gas heat.

Park Lane
3305 SAINT AMBROSE AVE.
4 B.R. all-brick Townhouse. Full basement plus storm door and windows. Economical gas heat. Priced right for quick sale.

ARLINGTON
3941 BOARMAN AVENUE
3 Bedroom townhouse near transportation & schools has housepower & copper plumbing. Must be seen to be appreciated.

More Than 4000 Other Listings In Our Files.

DOCTOR'S OFFICE

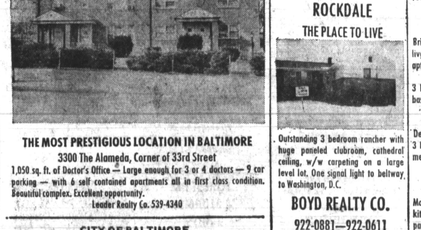

THE MOST PRESTIGIOUS LOCATION IN BALTIMORE
3300 The Alameda, Corner of 33rd Street
1,050 sq. ft. of Doctor's Office — Large enough for 3 or 4 doctors — 9 car parking — with 6 self contained apartments all in first class condition. Beautiful complex. Excellent opportunity.
Leander Realty Co. 539-4340

CITY OF BALTIMORE
DEPARTMENT OF HOUSING AND COMMUNITY DEVELOPMENT
FOR SALE
Newly Rehabilitated Houses

932 W. Franklin Street	3 bedrooms	$12,000 in fee
4723 Alhambra Street	2 bedrooms	$12,500 in fee
2111 E. Jefferson Street	2 bedrooms	$12,500 in fee
2240 Guilford Avenue	3 bedrooms	$16,000 in fee
1950 W. Franklin Street	5 bedrooms	$18,000 in fee
2410 Druid Hill Avenue	2 bedrooms	$12,000 in fee
2866 Harlem Avenue	4 bedrooms	$17,000 in fee
2000 W. Lanvale Street	3 bedrooms	$14,700 in fee

Other Properties Available Shortly

2800 Edmondson Avenue	4 bedrooms
2806 Edmondson Avenue	3 bedrooms
760 Ramsay Street	3 bedrooms
834 W. Pratt Street	3 bedrooms
2327 E. Lafayette Avenue	3 bedrooms
1836 Rutland Avenue	2 bedrooms

The properties will be completely rehabilitated throughout and will be sold, equipped with stove, refrigerator, modern kitchen and tile baths. FHA insured mortgage financing will be available. With a minimum down-payment of $500 plus settlement costs, you may qualify to become a new homeowner.
For Information
Call
Home Ownership
Development Division
401 N. Charles Street
396-3124
Equal Housing Opportunity

O'CONOR & FLYNN, Realtors
North Baltimore Metropolitan Area
Towson—Timonium—Cockeysville
1017 York Rd., Towson, Md. 21204 823-6111
Rural Baltimore County & Harford County
Bel Air, Jarrettsville, Joppatowne

RANDALLSTOWN — KINGS PK.
7 yr. old ultra mod. Rancher. 4 B.R., 2½ baths, firepl. in panelled fam. rm., centr. air & vacuum system. Heated in-ground pool on lovely landscaped lot, fenced rear yd. w/privacy. All convenience nearby & available immed. Call Luther Johnson 922-5911.
ASSOCIATED 944-2300

4810 HOMER — 6 panelled rooms, 2 baths, fenced yard, FHA-VA owner, broker. 358-3028.

FAYETTE NEAR Monroe — Ideal for church location. Near Bon Secours Hospital. 633-6600.

R.E. FOR SALE

OPEN SUN. 3-5 P.M.
5931 CHINQUAPIN PKWY.
E.O.G. Elegant living indoors and Out. Park-like setting. Front porch, flagstone patio on side. Completely redecorated throgut. DIR. 2 blks. W. of The Alameda, off Northern Pkwy., left. Check out further details by calling Betty Williams 788-8790.
ASSOCIATED 944-2300

NEAR MORGAN STATE UNIV.
G.I. Chance of Life Time
Modern brick cottage, 2 private apts., 6 rooms each. 3 tile baths, panelled clubroom in cellar. Lot 80 x 187. G.I. & conventional mortgage loans approved.
426-0423 426-8111

LOOKING FOR A DUPLEX?
We have a lovely 2 apt. — 2 Br. en. home w/modern kit. Quiet neighborhood. A MUST TO SEE. Ask for Ted Coates 944-2300
ASSOCIATED 944-2300

OPEN HOUSE DUNDAY
1 to 4 P.M.
DOGWOOD ROAD, BOX-448
Dalurie brick Rancher with built-in oven, range, refrigerator, family room with stone fireplace/ireplace, dining room, eat-in kitchen, wall to wall carpet in living room, dining room and hall. Panelled clubroom. Many extras. Call Mr. Mazer, 764-8057.
Dir.: Liberty Rd., South on Old Court Rd. to Dogwood (approx. 3.8 miles). Left on Dogwood to the 2nd house on right.
DAVID O. FELDMANN REALTOR INC.
"We Multiple List" 653-9440

UPLANDS
This 2 B.R. has to be the best kept in the area. Beaut. clubrm. Reasonably priced in mid 20's. Convenient to baseline. Ask for Ted Coates 944-2300
ASSOCIATED 944-2300

ALLAN A. DALE REALTY
833-0940
NEW LISTING—Park Heights — Custom decorated townhouse with liv. rm., din. rm., kit., 1½ baths, lovely clubrm. Buyer's dream. For further info call — Stanley Roll. 833-0940, Home — 655-5049.
BEECHFIELD—Lovely 2 bedrm, brick townhouse. Large eat-in-kit. Spacious liv. rm. and family rm. Recently decorated. For further info call — Greg Becker, 833-0940. Home — 484-8650.

NORTHWOOD
LOCKWOOD CT.
End of group 3 B.R. White picket fence. Lovely quiet neighborhood. Please call Harriet Harris 486-3465
ASSOCIATED 944-2300

ROCKDALE
THE PLACE TO LIVE

Outstanding 3 bedroom rancher with huge paneled clubroom, cathedral ceiling, w/w carpeting on a large level lot. One signal light to beltway to Washington, D.C.
BOYD REALTY CO.
922-0881—922-0611
655-7651

UPPER PK. HGTS.
VA PRE-APPRAISED
2 bath Colonial, 4 B.R. in this very desireable home. Mod. Kit. & new roof. Please call Harriet Harris 486-3465
ASSOCIATED 944-2300

VA ACQUIRED HOMES
EQUAL HOUSING OPPORTUNITY
LOW DOWN PAYMENT
SEE ANY BROKER
OR
CALL 962-4467
FOR COMPLETE LIST
HOUSING COUNSELING SERVICE AVAILABLE
CALL 962-4415
VETERANS ADMINISTRATION FEDERAL BUILDING

PENROSE AVE.
3 B.R. Townhse. recently redecorated and ready for occupancy. Call Ted Coates 944-2300
ASSOCIATED 944-2300

R.E. FOR SALE

FRANKFORD GARDENS
Modern 3 B.R. Townhse. In imp-le-ble cond. Owner will help w/financing.
Ask for Mr. Miller 944-2300.
ASSOCIATED 944-2300

CASSELL
Cassell Assoc. Realty
RARE OPEN SUNDAY—
Sunday 3/5/77 2-4 P.M.
NORTHWOOD/ ALAMEDA

Charm location and convenience will be yours and you can save hours of work through a little painting on exterior will complete a lovely home in the fantastic 3 bedroom, 2 bath, colonial that's located on a large corner lot and features a cozy corner fireplace in the entertaining size living room, the dining room will accommodate even a large family, the eat-in kitchen has loads of cabinet space and a bright sunny breakfast nook. Three luxury size bed rooms surround a modern tile bath. The full basement has a recreation area and a built-in chemette or backroom. The yard is fenced and has a cute patio. PRICE is considered. Address: 1501 E. Belle Ste., Corner of Alameda. This is the chance you've been waiting for. Come see or call now to beat the crowds.

ROSEMONT DUKELAND ST.
An ideal home for a small family that has a desire to become a home owner.
Located in a popular area close to all conveniences, priced for a quick sale.
Call John L. Warfield 664-2222

FOREST PARK TRIPLEX—LIVE FREE SPRINGDALE AVE.
An outstanding opportunity for someone seeking a lovely home, offering an extra income. Home consist of three apartments, three car garage, full knotty pine basement with bar and many other extra features. To find out more about this excellent home call: John Warfield 664-2222.
The first floor apartment consists of bedrooms, a dining room, kitchen and more. The other two apartments have 2 bedrooms each.
Must sell
Off Alameda
Because the owner has purchased another home you have the opportunity to purchase this one-family four bedroom duplex that is in excellent condition with FHA or VA financing. Can be easily converted to a single family 5 bedroom home. Huge yard, full open basement easy to club, beautiful neighborhood. See or call now.
MIKE MASSELL 664-2222
CASSELL ASSOC. REALTY

POWELL
367-6800
3814 GREENMOUNT AVE.
Stadium area 4 lge. bdrms. new mod. kit., 2 complete bathrooms, fireplace in livgrm. Renovated throughout, wood floors, sanded and refinished 2 car garage.
3816 BOARMAN AVE.
Mod. brick end group, 7 complete bathrooms, mod. kit., 3 lge bedrms. Full basement. Located near all city conveniences. Vets no down payment.
1404 N. DUKELAND
Brick group. Freshly painted throughout. Lge. livgrm., dingrm., mod. and kit., partial club basement. Veterans $300 total cash required.
3454 AUCHENTOROLY TERR.
Brick end of grp. duplex. 3 lge. brms. livgrm., dingrm., kit., Mod. ba. In sec. opt. full basement.
3631 W. BELVEDERE
3 lge. bdrm. livgrm. dingrm. kit. full basement.
4101 MAINE AVE.
Detached cor. triplex, 2 bdrms. in apts. 3 bdrms. in 1 opt. clubroom in basement.
EDMONDSON VILLAGE
3713 GRANTON AVE.
Mod. brick group, 3 lge. bedrm. Mod. Kit. Club basement. Vets no down payment.
We accept trade ins.
STERLING POWELL REALTY
5013 Park Heights. AVE.
An Equal Housing Broker
We Multiple List
367-6800

GARDEN REALTY
366-5000
VA & CONVENTIONAL FINANCING
1400 BLK. HOMESTEAD ST.
Beautifully decorated 3 bedroom, 2 bath Townhouse. Quiet neighborhood. $595 total cash needed.
2500 BLK. CECIL AVE.
Newly decorated, modern 2 bedroom townhouse with clubroom. Fenced yard, refinished floors throughout.
3900 BLK. EDMONDSON AVE.
Like new, spacious 4 bedroom home; front and rear yard. Front porch, roomy basement, eat-in kitchen with pantry. Beautifully decorated.
GARDEN REALTY
366-5000
COLUMBUS DRIVE — 3 apartments, 1 bedroom each. Real Beyer. Castle Realty, 764-7242.

R.E. FOR SALE

S. LEE MARTIN & COMPANY
4033 W. Rogers Avenue
Baltimore, Maryland 21215
358-7171
S. LEE MARTIN & CO.

BEGINNER'S SPECIAL
Move in today! Four bedroom Townhouse with full basement, living room, dining room, large eat-in kitchen, close to schools, transit service, shopping facilities & churches, at a price you can afford. Don't miss this once in a lifetime offer!
Call James Harris 448-0962

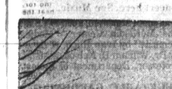

1004 PARK VALLEY CT.
Scotts Hills unbelievably custom appointed Rancher. Private & drapes, with fenced lot, driveway, large concrete deck, mirrored walls, velvet papers, fully developed lower level with hardwood flooring, 2 gorgeous full baths, ankle thick carpeting. Other quality features too numerous to mention. 358-4000
CUSTOM BUILT

6 CRISMERS CT. RD.
Private court setting 1 acre elevated lot. Cent. air, 3 bedrm. Ranch with clubrm. & attached 2 car garage. Rear fenced yard with patio and stone Bar-B-Q. V.A. approved. Jay Bernhardt 486-4677.
NR. SOCIAL SEC.

S. LEE MARTIN & CO.
4033 W. ROGERS AVE. 2nd FL.
358-7171
BALTIMORE, MARYLAND 21215

DICK BELMAN, INC.
484-7800

OPEN SUNDAY 2-4:30 P.M.
3658 HILMAR ROAD
NOW is the time to see this 3 bedroom, 1½ bath home in perfect condition! Central air conditioning, clubroom w/fireplace and wall to wall carpeting. Many other extras. Owner is leaving state. CALL KAREN LEVINE 655-3328. DIRECTIONS: Liberty Road to Hilmar Road.

HANLON PARK
Move-in condition. 3 bedrooms, clubroom & a new kitchen with wall to wall carpet & custom drapes. Priced in the low $20's. CALL FAY KLEIN 484-4696.

FOREST PARK
6 bedroom cottage in move-in condition. New wall-wall carpet. Ideal for large family. CALL FAY KLEIN 484-4696.

LEVEYWOOD
3 bedroom Courtleigh Dr. ranch must be seen. An 11' x 12' living room and 11' x 12' kitchen offers both space & Convenience. Carpet, drapes & central air are included in this exclusive home. CALL IRV CHARKATZ 655-3599.

EDMONDSON VILLAGE
Under $15,000! 3 bedroom, large dining room & garage. Across from lovely park. CALL FAY KLEIN 484-4696.

PIMLICO
Semi-detached near Club room. VA or FHA accepted. Completely redecorated. Immediate occupancy. CALL FAY KLEIN 484-4696.

EDMONDSON VILLAGE
Just $10,990 buys this all brick 2 bedroom group. 220 electric service, modern heating plant & much more. Ideal home for family with small budget. CALL IRV CHARKATZ 655-3599.

OPEN SUNDAY 1-5:30 P.M.
4021 N. ROGERS AVENUE
VA approised at $29,000 in fee. Four bedroom cottage with aluminum siding exterior on fenced corner lot. Many extras include wall-wall carpeting, dishwasher, large kitchen with loads of units & counter space. CALL RUTH LEVIN 922-2966
DIRECTIONS: West on Liberty Hts., right on Rogers.

MILFORD GARDENS
Owner is packing. Great 3 bedroom semi-detached located near beltway and Social Security Administration. Nice grounds, large eat-in-kitchen, separate dining room & panelled clubroom. Priced at just $34,500 in fee. CALL RUTH GIVNER 486-6358

LYNNE ACRES
County ranch on lovely, private lot. Living room with fireplace, wall to wall carpet & a kitchen without new appliances. CALL SHARON SMELKINSON 922-2414.

TOWNHOUSE
All brick, 3 kingsize bedrooms, family room in Baltimore County. Large kitchen & loads of storage space. CALL BOB KATZOFF 655-2495.

NORTHWOOD
Two story end-of-group in Northwood. Three bedrooms, family room & panelled clubroom. This one is priced to sell fast, so don't delay. CALL ALICE CAIN 764-0121.

LOCATION IS
Important to people. Near Beltway & Social Security Administration. This 3 bedroom ranch has a maintenance free brick & aluminum siding exterior. Completely modern equipped, large yard & panelled clubroom. CALL IRV CHARKATZ 655-3599.

R.E. FOR SALE

DICK BELMAN, INC.
484-7800

NORTHWEST
3 B.R. home in move-in cond. Owner will help w/financing. Call Mr. Miller 944-2300.
ASSOCIATED 944-2300

GOVERNMENT HOMES — Easy terms. Greenway Realty, Broker. 764-0879.

BEEHLER AVENUE — 2 story brick row, 6 rooms, tile bath, semi-clubroom, housework-circuit breakers, storm equipped, fenced front and rear lot, carpeting, washer dryer. $16,900 plus $60.00 ground rent. Only closing cost needed. Castle Realty, 764-7242.

OLD YORK Road, 4400 block — 4 bedrooms. Nice condition. $9,000 plus $108 ground rent. Only closing cost needed. Castle Realty, 764-7242.

CLIFTON AVENUE, 2900 block — End of group, 3 bedrooms. Nice home. $14,000 in fee. Only closing cost needed. Castle Realty, 764-7242.

ROGERS AVENUE area — End of group. 2 apartments, 3 rooms each. Income rent. $19,900 in fee. Castle Realty, 764-7242.

UPPER PARK Heights — Asbestos Cape Cod. Living room, dining room, unit eat-in kitchen, 1st floor bedroom and tile bath, 2nd floor — 2 bedrooms, bath and kitchen. Fully storm equipped, housepower, circuit breakers, air condition. Small down payment. Castle Realty, 764-7242.

PENNSYLVANIA AVENUE, 1800 block — $4,200 plus $70.00 ground rent. 3 apartments, 4 rooms each. Only closing cost needed.