(Continued from Page 13)

Classes, lectures, workshops

HONOR SATURDAY SEMINAR — Discussion on several topics, University of Maryland Baltimore County, Wilkens Ave., Fine Arts Building, gallery, Saturday, April 16, 9:30 a.m. to 3 p.m. For more information, call 455-2291.

LITTLE THINGS MEAN A LOT — Speaker is Joan Bereska, administrative officer to Mayor Schaefer, Johns Hopkins University, Homewood Campus, Charles and 34th Sts., Milton S. Eisenhower Library, Garrett Room, Wednesday, April 13, noon. Call 338-7160 for more information.

MARK LANE — Responsible for pressuring Congress to reopen investigation into assassinations of John Kennedy and Martin Luther King. University of Baltimore, Maryland and Oliver Sts., Langsdale Library, Wednesday, April 13, 8 p.m. Admission is $1.

POWER ENGINEERING SHOW — Dundalk Community College, 7200 Sollers Point Rd., Friday, April 15, 7:30 to 9:30 p.m., Saturday, April 16, 9 a.m. to 4 p.m.

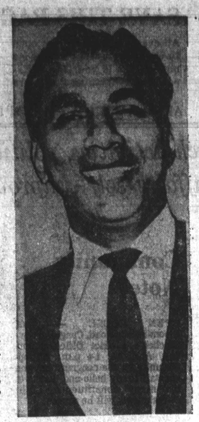

DR. CHEDDI JAGAN

— See Classes

CAREER GUIDANCE COURSE — "New Directions For Women," North County Library, 1010 Eastway, Glen Burnie: Orientation session, Tuesday, April 12, 7 p.m. The five session course will meet Tuesdays, beginning April 19 and continue through May 17, 7 to 9:30 p.m. Fee is $7. Call the Glen Burnie YWCA at 768-2500 for more information.

SIXTH ANNUAL — Martin Luther King Jr. lecture, Rep. Ronald V. Dellums, D.-Cal., will speak. Johns Hopkins University, Homewood Campus, Union Building, Listening-viewing room, Monday, April 11, 8 p.m.

PRIVACY AND MEDICAL RECORDS — Kennedy Institute, 707 N. Broadway, Room 427, Friday, April 15, 1 to 3 p.m.

HOLOGRAPHY — Free lecture and demonstration on laser photography, University of Maryland Baltimore County, Wilkens Ave., Fine Arts Building, Room 306, Wednesday, April 13, 8 p.m.

DECRIMINALIZATION OF MARIJUANA — University of Maryland Law School, 500 W. Baltimore St., main building, Room 408, Thursday, April 14, 12:30 p.m. University of Baltimore Law School, Charles and Mt. Royal, Room 316, Thursday, April 14, 8 p.m.

BEGINNERS BONSAI WORKSHOP — Cylburn Park, 4915 Greenspring Ave., Tuesday evenings, April 12 to June 14, 7:30 to 9:30 p.m. Registration fee is $20.00. Call 396-5638 for more information.

WORKSHOP — "What To Do With a Liberal Arts-Humanities Major." Howard Community College, Little Patuxent Parkway, Columbia, Nursing Building, Room 224, Tuesday, April 12, 1 p.m.

MEN'S DIVORCE CLINIC—St. Michael's and All Angels Church, 2013 St. Paul St., Tuesday, April 12, 8 p.m. For more information, call 235-7466.

DR. CHEDDI JAGAN — Will speak on Cuba and the Caribbean, Morgan State University, Hillen Road and Cold Spring Lane, Jenkins Hall, Room 104, Tuesday, April 12, 6 p.m.

COMPUTER CONFERENCE — Utilization of computers in academic programs, Morgan State University, Hillen Road and Cold Spring Lane, McKeldin Center Ballroom, Thursday, April 14, 8:30 a.m. to 3:30 p.m.

JAZZ DANCE TECHNIQUE — Essex Community College, Rossville Blvd., Dance Studio, Sunday, April 17, Beginners class, 1:30 to 3 p.m., intermediate class, 3:30 to 5:30 p.m. For reservations and information, call 435-4776.

FLOWERS IN ART — "A Rose Is a Rose Is a Rose," Walters Art Gallery, 600 N. Charles St., Tuesday, April 12, noon.

Schools

PTA MEETING — Northwestern Senior High School, Thursday, April 14, 8 p.m. Call the school at 396-0652 for more information.

Churches

SUNRISE SERVICE — Nondenominational ceremony, inner harbor, Constellation dock, Sunday, April 10, 7 a.m. Music by Trinity Assembly of God Choir.

POEMS, READINGS, MUSIC — Baltimore Ethical Society, 3800 Gwynn Oak Road, Sunday, April 10, 10:30 a.m.

CELEBRATION — Pastor's seventh anniversary, East Baltimore Deliverance Center, 1001-05 N. Caroline St., Tuesday, April 12 through Sunday, April 17, 7:30 nightly.

SUNRISE SERVICE — Mount Saint Mary's College, Emmitsburg, National Shrine Grotto of Lourdes, Sunday, April 10, 5:45 a.m.

PRAYER BREAKFAST — Sponsored by the New Shiloh Baptist Church, Martin's West, Saturday, April 16, 8 a.m. Call 523-5306 for more information.

SUNRISE SERVICE AND BREAKFAST — The Gospel Choir of Payne Memorial AME Church, Madison Ave. and Laurens St., Sunday, April 10, 7:30 a.m. Breakfast begins at 8:45 a.m. Tickets may be purchased at the door.

Colonel Boyd receives third service award

Army Lieutenant Colonel Reese L. Boyd, son of Mr. and Mrs. Hardie U. Gaddy of Potomac Street, has been awarded his third for his distinguished service as commander of the Meritorious Service Medal during special ceremonies at the Armed Forces Staff College in Norfolk.

Boyd, who is currently a student at the Staff College, received the award for his distinguished service as commander of the Ft. Lewis District of the Army Criminal Investigation Command in Washington.

While assigned to Ft. Lewis, he implemented a Drug Intelligence and Analysis Team that has been so successful it is now being used Armywide.

A 1955 graduate of Dunbar High School in Baltimore, Boyd has a bachelor's degree in science education from Morgan State University in Baltimore. He also has a master's degree in justice administration from the American University in Washington, D.C.

Boyd is married to the former Joyce G. Smith, whose parents, Mr. and Mrs. George Smith, live in Mullins, S.C. They have two children, Derek, 13, and Stacey, 9.

* * *

The Staff College, operated under the supervision of the Joint Chiefs of Staff, conducts two 21-week courses yearly designed to prepare highly selected mid-career officers from all services and several allied nations, for assignments to joint and combined commands, attache and advisory duty to foreign nations, defense management positions, and theatre troop commands at the battalion and higher levels.

Divorces granted

Frances Klimper from Bernard Klimper; William B. Holden from Nancy K. Holden; Anthony F. Bush from Mary Ann Bush; Linda E. Miles from Southey F. Miles;

Grace Ricketts from Calvin Ricketts Jr.; Pamela K. Davis from Wade Davis; James L. Tunstall Sr. from Loretta C. Tunstall; Emmett S. Smith from Nancy Smith.

Human relations unit gets more punch

In a 6-1 ruling Wednesday, the state Court of Appeals said that the Maryland Commission on Human Relations is free to investigate charges of discrimination involving local subdivisions statewide.

Maryland's fair employment practices statute gives the commission authority to investigate discrimination in Baltimore, the court ruled.

The ruling came after two black city employes charged racial discrimination in their positions at the finance department and the jail in 1974 and 1975.

Both employes filed suits alleging racial discrimination. When both city agencies refused to obey subpoenas to turn over employment records for the two men, the commission asked a local court to issue a ruling forcing compliance.

Judge Harry A. Cole threw the case out last July 14.

In reversing Judge Cole this week, the court felt the legislature displaced a "legislative intent that employes of local subdivisions were to be covered by the state law on fair employment practices."

Through Judge Irving A. Levine, the court also said, "The city of Baltimore is subject to the investigatory authority of the commission in regard to the fair employment practice laws of the state."

COMPARE AT $80 TO $110
COMPLETE EYEGLASSES WITH
ANY FASHION FRAME IN THE STORE
INCLUDING:
★ Plastic Lenses! ★ Oversize Lenses!
★ Tinting ★ Monogramming!
39.50 Single Vision. Normal Strength Rx thru +10D.4D SPH with +2.00D CYL

• LARGEST SELECTION OF MEDICAID FRAMES.
★ PRESCRIPTIONS FILLED
★ LENSES DUPLICATED
★ EYE EXAMINATION BY APP'MT.
As Low As 15.50 COMPLETE Including PLASTIC LENSES
OPTICAL CENTER
SAVOY PLAZA SHOPPING CENTER
8521 LIBERTY RD. 922-1300 NEXT TO SHAPIRO'S
1½ Mi. Above Beltway Exit 18 (Randallstown)
Open 10 to 6:30 . . . Tues., Thurs. & Fri. to 9

GM's personal cars set a standard for styling, status and selectability.

In 1977, General Motors continues to set the standard by making cars designed and engineered for what you need and want today in a personal car.
Styling. They make an impressive visual statement.
Status. Their names speak for themselves. Seville by Cadillac. Oldsmobile Toronado. Pontiac Grand Prix. Buick Riviera. Chevrolet Monte Carlo.
Selectability. With a selection like that to choose from doesn't it make sense to own a General Motors personal car.
To find out more about the special qualities of these fine personal cars, stop by your GM dealers for your own personal demonstration drive.
GM MARK OF EXCELLENCE

AFRO CARRIERS
THERE'S "GREEN STUFF" HEADED YOUR WAY
$3.00 FOR 10 NEW CUSTOMERS
TUESDAY and FRIDAY!
RULES!!
AFRO CARRIERS WILL BE PAID $3.00 FOR 10 NEW CUSTOMERS. GET THE NAMES, ADDRESSES AND PHONE NUMBERS OF THE NEW CUSTOMERS AND SUBMIT THE CUSTOMER LIST TO YOUR DISTRIBUTOR.
AFTER THE CUSTOMERS ARE VERIFIED YOU WILL RECEIVE YOUR $3.00.
YOU MUST INCREASE YOUR ROUTE BY 10 PAPERS EACH TUESDAY AND FRIDAY.
SEE YOUR DISTRIBUTOR FOR FURTHER INFORMATION OR CALL
The CIRCULATION DEPT. 728-8200
EVENINGS & SAT. 728-8206

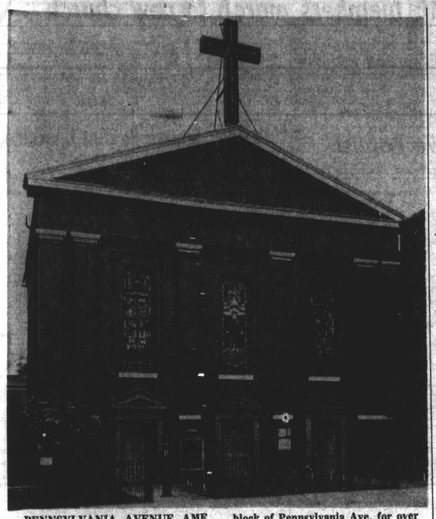

PENNSYLVANIA AVENUE AME ZION CHURCH know by many Baltimoreans as "The Church of the Bleeding Heart," shown in the 1042 block of Pennsylvania Ave. for over 100 years. The church was torn down in July 1975 and the relocation of the new church is now at Pennsylvania Ave. and Dolphin St.

Rev. S. Crosse dies at home

Rev. S. Winston Crosse, 67-year-old retired pastor of the Peninsula Conference of the United Methodist Church, died Monday at his home in Wilmington, Delaware.

The Rev. Mr. Crosse was formerly pastor of Coleman United Methodist Church in Delaware for three years and has also served as pastor of a church in Eastern Maryland and Lourel, Delaware.

He is survived by his wife, Mrs. Iris E. Crosse; two daughters, Mrs. C. Bowley, Miss Tessa Crosse; five sons, Dr. James Crosse, Rev. St. George Crosse, Kester Crosse, Wayne Crosse and Ernest Crosse; two sisters, Ms. Lynn Crosse and Ms. Mae Crosse, nine grandchildren.

William Blackwell was a postal clerk

Funeral services were held Monday for William Armstead Blackwell, 51, at Union Baptist Church.

Mr. Blackwell of the 1600 block Moreland Ave., died March 30 in Provident Hospital. He was an active member of the Sanctuary Choir of Union Baptist Church and a member of the Joseph L. H. Smith Lodge No. 54.

Before he retired, he was employed by the Post Office for 28 years.

Mr. Backwell is survived by his wife, Mrs. Mattie Kathryn Blackwell; a daughter, Miss Karen Parham; five sons, Darryl, Dwight, Deveron, Duane and Michael Blackwell; two sisters, Mrs. Katherine Thornton and Mrs. Emily Welch; three brothers, Richard, Alan and Henry Blackwell, and four grandchildren.

James Lee, pioneer fireman

James Humphrey Lee, one of the first of his race to become a fireman, died April 4 at his home in the 4100 block Fairfax Rd

Funeral services were held today (Friday) for Mr. Lee at Arlington Phillips Funeral home.

He had been employed as a fireman for nearly 20 years and was at engine 13 station, McCulloh and McMechen St., at the time of his death.

Mr. Lee was a member of the Fireman's Union and enjoyed working with drift wood.

He is survived by two sisters, Mrs. Clarice Lee and Mrs. Eunice Ryson; one brother, Nathan Lee; a daughter, Ms. Angela Lee; Anthony Lee; two stepsons, Michael Hill and Bronzie Gresham and stepdaughter, Mrs Saundra Davis.

Gospel show is Sunday

The Edwin Hawkins Singers and several other gospel groups will be at the Civic Center Sunday, 3 p.m., for a gospel program.

One of the group's most popular songs, "O Happy Day", written by the director of the group Edwin R. Hawkins, will be performed.

The group recently appeared at the Calvert Educational Center drawing a crowd of 2,200 citizens. Among other groups participating will be the Union temple Young Adult Choir, the Majestic Choir Ensemble and the Dynamics.

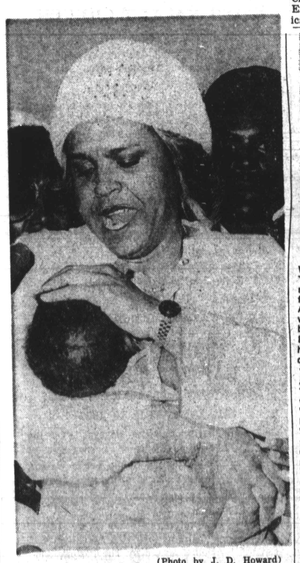

FIRST ANNIVERSARY — Bishop Naomi Durant gospel director of a gospel rock program and pastor of Refuge Deliverance Holiness Church, 2045 E. Monument St. will be celebrating her first anniversary as a gospel director on Sunday 4 p.m. at her church. Special guests will be the Pilgrim Jubilees of Philadelphia and local groups.

(Photo by J. D. Howard)

Easter TRIBUTES

BENJAMIN — An Easter Tribute in memory of my dear husband and our father, HENRY C. BENJAMIN, who passed away April 18, 1976:
We are sad within our memory,
And lonely, this Easter Day.
For the one we loved so dearly
Has forever been called away.
We think of him in silence,
No eye may see us weep,
But many silent tears are shed,
When others are asleep.
Wife,
HAZEL BENJAMIN —
CHILDREN —
GRANDCHILDREN.

BOST — An Easter Tribute to the memory of my dear husband, and our father, ALBERT BOST, who passed away March 9, 1963:
"OUR EASTER MEMORY"
Your memory to us is a keepsake
With which we'll never part
Though God has you in His keeping
We still have you in our hearts.
WIFE and CHILDREN

BROWN — An Easter Tribute in memory of our dear father and my husband, JOHN ANGUS BROWN, who passed away February 26, 1976:
God saw the road was getting rough,
The hills were hard to climb;
He gently closed his loving eyes,
And whispered "Peace be thine."
His weary hours, his days of pain,
His weary nights are past,
His ever-patient, worn-out frame
Has found sweet rest at last.
Baby Daughter,
MARCELINE —
Daughter,
MARY E. LUCUS
(Atlantic City, N.J.)
Son,
JAMES FRANKLIN BROWN —
Wife, IDA BROWN
(Frederick, Md.)

BROWN — An Easter Tribute in memory of my dear son and our father, JOHN PHILLIP BROWN, who passed away June 12, 1976:
In the book of life there are memories, of the happiest moments we've known.
And recorded in love is the blessing of a wonderful son my own.
You are gone but the treasures you left me, are truly a value unfold.
A life filled with deeds and kindness, and beauty of heart and soul.
Devoted Mother,
MRS. MARCELINE G. HOOD —
Children:
JOHN BROWN JR. —
ELLEN BROWN —
MARTESE BROWN.

BROWN — An Easter Tribute to the memory of my dear husband, and father REV. THOMAS H. BROWN, who passed away March 31, 1966:
You have been gone from us for a long time
But you are not forgotten.
From your loving wife-
ANNA BROWN & CHILDREN

BROWN — An Easter Tribute to the memory of our mother and father, WILLIA I. BROWN, SR., who passed June 10, 1962; EVA R. BROWN, who passed October 29, 1972:
Loving memories never die
As years roll on and days go by
In our hearts a message is kept
For both of you and we'll never foget
Loving Daughter-
ELIZABETH B. MASON,
Son-in-Law-
LAWRENCE E. MASON.

BUCKNER — An Easter Tribute to the memory of our parents, mother, BEULAH, who passed away July 29, 1961 and father, CHARLES, passed October 9, 1970:
This Easter brings back memories
Of wonderful times we knew,
A family day together
For then dear ones, we had you.
And all these recollections
Of the happy days now gone,
Bring heartaches and a longing
As Easter Morning dawns.
Daughters—
HELEN GHOLSTON,
MARY WALL,
BEULAH FOGLE,
FLORENCE PULLEY,
CHARLENE GRIFFIN.

COATES — An Easter Tribute to the memory of our mother and grandmother, ELIZABETH A. COATES, who passed away June 3, 1967:
"OUR EASTER MEMORY"
Your memory to us is a keepsake
With which we'll never part
Though God has you in His keeping
We still have you in our hearts.
CHILDREN and GRANDCHILDREN.

COSBY — An Easter Tribute in memory of my dear mother, MARIA LOUISE COSBY, who passed away November 25, 1973:
On a very special day as this
I realize anew,
How very much it meant to me
To have your love and you.
Son, SAMUEL and FAMILY.

DOUGLASS-COX — An Easter Tribute in memory of our dear mother, ANNIE F. DOUGLASS, who passed away August 17, 1975; and our uncle, JOHN T. COX, who passed away September 21, 1970:
Loving memories never die,
As years roll on and days go by.
In our hearts a memory is kept,
Of the mother and uncle we loved, and will never forget.
LOVING FAMILY.

FLOWERS — An Easter Tribute to the memory of our mother and grandmother, ADA FLOWERS, who passed away November 14, 1967:
Easter comes again, dear mother and grandmother,
The tenth since you passed away;
The empty chair you left us with
Will grace your presence here today.
We'll bow our heads in silent prayer
Our hearts are filled with pride,
To know that God has chosen you
To live there by His side.
So now we'll try to be content,
We know that you're at rest.
For God works only for our good
And does things for the best.
Daughters-
MRS. LULA WOMACK
MRS. MATTIE CARRAWAY
MISS EARTHLEEN BROWN
and GRANDCHILDREN.

FORTUNE — An Easter Tribute to the memory of our dear parents, MILDRED, who passed December 7, 1959; and MELVIN, who passed February 11, 1969:
We are sad within our memory,
And lonely, this Easter Day,
For the ones we loved so dearly
Have forever been called away.
We think of them in silence
No eye may see us weep
But many silent tears are shed
When other are asleep.
LOVING FAMILY.

GIBSON — An Easter Tribute to the memory of our son and brother, REMUS E. GIBSON, JR., who passed away April 2, 1971:
Tho' you're not here this Easter
Our wishes to impart,
You know our thoughts are with you
Even tho' we're far apart.
We'll put our wishes in writing
And hope that they'll be read
By the son and brother we loved so dearly
And whose feet have ceased to tread.
FATHER - MOTHER
SISTERS and BROTHERS.

HENRY — An Easter Tribute to the memory of our dear father and loved one, JOSEPH G. HENRY, SR., who passed away November 10, 1965:
An Easter Message to Dad
How splendid it would be
Since all my life his love has been
So richly shed on us.
Not all the flowers of springtime
Today can half express
How dear he was, how very much
We wish him Heavenly happiness.
THE FAMILY

HENRY — An Easter Tribute to the memory of our mother and loved one, ELIZABETH HENRY, who passed away January 29, 1977:
Easter comes again, dear mother,
The first since you passed away;
The empty chair you left us with
Will grace your presence here today.
We'll bow our heads in silent prayer
Our hearts are filled with pride,
To know that God has chosen you
To live there by His side.
So now we'll try to be content,
We know that you're at rest.
For God works only for our good
And does things for the best.
THE FAMILY.

JENKINS — An Easter Tribute to the memory of our dear mother, HELEN L., who passed away April 15, 1964 and stepfather, ISRAEL J., who passed away March 17, 1963:
"OUR EASTER MEMORY"
Your memory is to us a keepsake
With which we'll never part
Though God has you in His keeping
We still have you in our hearts.
DAUGHTER, SON, GRANDSON.

MADDEN — An Easter Tribute of love to the memory of my dear husband, CARROLL A. (PAT) MADDEN, who passed away April 9, 1965:
No matter how many Easters
Come and we'll still apart.
I still have that faith, my love one.
We're still in each other's hearts.
So as ever on Easter morning
I'll say "Happy Easter" dear.
And pretend we never had parted
For your presence I'll feel very near.
Loving Wife-BLANCHE.

MEREDITH — An Easter Tribute to the memory of my husband, father, grandfather, EDWARD A. MEREDITH, who passed away April 29, 1975:
"OUR EASTER PRAYER"
O'Sacred Heart of Jesus,
Keep him by Your side,
For we need not tell You,
He was our joy and pride.
Loving Wife - FRANCES
CHILDREN and GRANDCHILDREN.

MURPHY — An Easter Tribute to the memory of our father, DR. CARL MURPHY, who passed away February 25, 1967:
"OUR EASTER PRAYER"
O'Sacred Heart of Jesus,
Keep him by Your side,
For we need not tell You,
He was our joy and pride.
DAUGHTERS

MURPHY — An Easter Tribute to the memory of our dear father, DAVID ARNETT, who passed away January 11, 1972:
"OUR EASTER MEMORY"
Your memory to us is a keepsake
With which we'll never part
Though God has you in His keeping
We still have you in our hearts.
DAUGHTERS

MURPHY — An Easter Tribute to the memory of my husband and our loved one, JOHN H. MURPHY, JR., who passed away November 19, 1973:
In the book of God's remembrance
Your name is written there,
And it seems to bring you nearer.
As we breathe our Easter prayer.
Wife - MARIE and FAMILY

MURPHY — An Easter Tribute to the memory of our mother, SADIE C. MURPHY, who passed away November 8, 1975:
Easter brings sad memories,
Of a mother who has gone to rest,
She will never be forgotten
By the ones who loved her best.
DAUGHTERS

MURPHY — An Easter Tribute to the memory of our mother, VASHTI T. MURPHY, who passed away March 17, 1960:
"OUR EASTER MEMORY"
Dear Mother, you were the light of our life.
Always happy and gay,
God knows how much we miss you
On this Blessed Easter Day.
DAUGHTERS

McGEE — An Easter Tribute to the memory of our loved one HARRY D. McGEE, who passed away December 21, 1973:
We are sad within our memory,
And lonely, this Easter Day,
For the one we loved so dearly
Has forever been called away
We think of you in silence.
No eye may see us weep.
But many silent tears are shed.
When others are asleep.
Brothers-MYRON & THOMAS,
Sisters-SONJA & CONNIE

PITTS — An Easter Tribute to the memory of our sons, brothers and loved ones, GLENN PITTS, who passed October 18, 1958 and WILLIAM PITTS, passed October 29, 1974:
Tho' you're not here this Easter
Our wishes to impart,
You know our thoughts are with you.
Even tho' we're far apart.
We'll put our wishes in writing
And hope that they'll be read
By the sons and brothers we loved so dearly,
And whose feet have ceased to tread.
Parents - CHARLES and LAURA
Brothers - PETE and JACKIE
SHARON
Sisters-In-Law - PAT and
Nephew - CHARRIN
Niece - JEANINE

SMITH — An Easter Tribute to the memory of my husband and father, ALBERT J. SMITH, who passed away April 5, 1970:
"OUR EASTER MEMORY"
Your memory to us is a keepsake
With which we'll never part
Though God has you in His keeping
We still have you in our hearts.
Loving Wife - NELLIE
and Children - JAMES, ESTELLE.

ROGERS — An Easter Birthday Tribute to the memory of our grandfather, GEORGE E. ROGERS, on his birthday April 12, who passed away March 20, 1968:
In the book of God's remembrance
Your name is written there,
And it seems to bring you nearer
As we breathe our Easter prayers
We thank the Heavenly Father
For having known one so sweet and dear
And pray, His richest blessings
Will ever rest on you.
Loving Grandchildren-
CATHERINE SPENCER,
JEAN PICKENS,
GINA LEE,
GREAT - GRANDCHILDREN.

ROGERS — An Easter Tribute to the memory of our Grandmother (MRS.) ETTA O. ROGERS, who passed away July 18, 1976:
Easter brings sad memories
Of a Grandmother who has gone to rest,
She will never be forgotten
By the ones who loved her best.
Though her smile is gone forever,
And her sweet face we cannot touch
We shall never lose sweet memories
Of our Grandmother we loved so much.
Loving Grandchildren-
CATHERINE SPENCER
JEAN PICKENS,
GINA LEE,
and GREAT GREAT

TALBOTT — An Easter Tribute to the memory of my brother, RAYMOND L., who passed November 7, 1962; mother, EDNA E., passed August 9, 1966; father, WILLIAM H., passed November 16, 1975:
We are sad within our memory,
And lonely, this Easter Day,
For the one we loved so dear!
Have forever been called away.
We think of them in silence,
No eye may see us weep,
But many silent tears are shed,
When others are asleep.
LUCILLE and FAMILY

TOLSON-TUCKER — An Easter Tribute in memory of our loved ones, ELIZABETH TOLSON TUCKER, who passed to the great beyond, March 30, 1968, LILLIAN O. TOLSON, April 8, 1956 and PHILIP A. TOLSON, passed April 20, 1973:
"OUR EASTER MEMORY"
In the book of God's remembrance
Your names are written there,
And it seems to bring you nearer
As we breathe our Easter prayer.
Your memory to us is a keepsake
With which we'll never part,
Though God has you in His keeping
We'll always have you in our hearts.
So on Easter loved ones so dear,
We send our love and prayers
That God will bless and keep you
Always in His care.
THE TOLSON FAMILY.

WADE — An Easter Tribute in memory of my dear son and our brother, WESLEY FORREST WADE, who passed away June 19, 1973:
Tho' you're not here this Easter
Our wishes to impart,
You know our thoughts are with you.
Even tho' we're far apart.
We'll put our wishes in writing.
And hope that they'll be read
By the son and brother we loved so dearly,
And whose feet have ceased to tread.
Loving Mother,
MYRTLE —
Sisters:
DESA and CARLA;
Brothers: LINWOOD and FREDDIE.
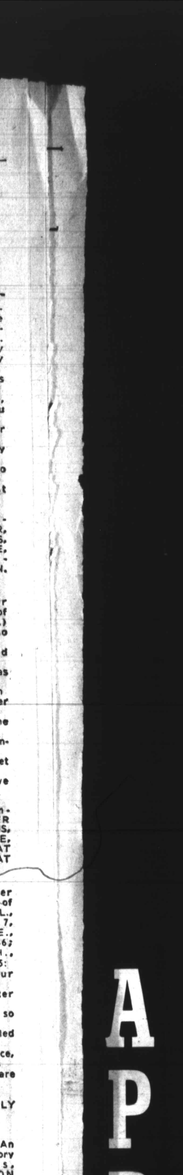
WOOLFOLK — An Easter Tribute to the memory of our dear loved one (MRS.) WILLIE WOOLFOLK, who passed away June 16, 1973:
There is a sad but sweet remembrance
There is a memory fond and true.
There is a token of affection dear, Mother
And our hearts ache still for you.
Children - SHIRLEY,
MARGARET, ALEAN,
JAMES & ROBERT.