Moby Dick

By Moby Dick

Just hold your breath through April, because May is going to be a lot better. Keep consoling yourself with that: next month is better. April is a busy foreign policy month for the USA, but our allies are hard to handle until the 27th, when a lot of good deals start breaking; even though the reporting of them may get scrambled.

At home there will be big business bankruptcies, especially of banks and brokerages. Be sure your savings are in an insured institution.

President Carter's reorganization of government will proceed quite well, but if you work for the government be sure you are doing something really useful. Early April may have a critical day in the big change in America's character that is taking place now, that will make us so much prouder about being American next month.

anybody unless you really want to fight.

Love, sweet love. If you want a little picnic, go ahead, but don't believe the sales talk, especially the promises. Then watch out around mid-month for bad news, censorship may confuse things.

Worse news — violence and explosions, plus a sorrow time (obituaries and funerals) may follow:

A day by day prediction:

APRIL 12TH: A day for sad songs of the death of kings.

APRIL 16 & 17: Everybody develops a lot of self control on the seventeenth, partly out of shock at what they did on the sixteenth. So if you want some of that wild action, don't wait.

APRIL 19TH: Stupid time. Allow an extra day or two on important mail and an extra hour of travel time from

April may bring bad news around the world so watch yourself

The fifteenth, of all days, and the thirtieth, bring good news, especially about the country's economic health. That means the tax rebates are working.

The press is in some trouble, especially the girlie magazines. Censorship is a big issue this whole year, and the fight is going backward this month. Keep in mind that freedom starts with the freedom to read and write and say what you want.

Early in the month, guard secrets, and your chin.

Crazy wild arguments will come about as everybody talks too much and says things that can never be taken back. Walk softly!

Also early in the month, the excess bravery continues — nobody wants to back down. Don't push, don't dare

now till May 13th.

APRIL 21ST: Disaster day. Transportation and communications snarls and strikes. Carry food, a spare blanket or sleeping bag, any needed medications.

APRIL 23RD: Friends pitch in and help. One of those days you are glad to be human.

APRIL 26TH: False rumors trigger a market panic — good time to buy.

APRIL 27th: Kindness and self-sacrifice pay off especially well today. Nothing else does.

APRIL 29 & 30: The world goes crazy. Try to get something else done besides listening to newscasts. Drive as little and as carefully as possible. Observe safety rules at work. Don't try to get away with anything this weekend.

Contents

2

Moby Dick — Quick Quotes

DAWN Fashion Note

4

Golfer Lee Elder In Line To Set Another International Sports Precedent

7

DAWN's Low-Budget Recipes

8

Engineering Draws Top Students

10

Black Humor Follows History Trend

12

'Rose' Is Guiding Force For Lee

15

DAWN Travel Notes — Teen Tips

In DAWN Spotlight

Cover

Golfer Lee Elder makes his second bid for national fame in the celebrated Masters as he tees off at the sixteenth hole of the beautiful Augusta, Georgia course. Cover photo is by James F. Scott with story by Sam Lacy on Page 4.

Travel Tips

A cash belt from Hickok which has a patent-pending hidden pocket for cash and travelers check lists is the newest fashion for travelers. It's reversible in soft brown and black leather.

DAWN MAGAZINE

VOL. 5 NO. 3

A New Day For Black Americans

Published by

The AFRO-AMERICAN COMPANY, INC.

JOHN H. MURPHY III
Chairman of the Board

JOHN J. OLIVER
President

RAYMOND BOONE
V.P. Editorial Development

KENNETH O. WILSON — V.P. Advertising
628 N. Eutaw St., Balto., Md. 21201
(301) 728-8200

BONNIE BUTLER
Assistant to the V.P. Adv.

FREDERICK HOWARD
V.P. Production
628 N. Eutaw St., Baltimore, Md. 21201
(301) 728-8200

ART CARTER — Editor
1800 11th Street, N.W.
Washington, D.C. 20001

PERCELL JOHNSON
New York Resident Agent
295 Madison Ave., Suite 633
N.Y. — 10017 212-679-5152

CHARLES S. JONES
Art Director

Contributing Editors:

VASHTI McKENZIE
Balto., Md.

Al Cain
Chicago, Ill.

Mary Brown
N.Y.C.

Quick Quotes

"The best way to keep the boss from always looking over your shoulder is to go into business and start working for yourself."

"The biggest trouble with most of our elected officials is that they are usually greatly underworked and vastly overpaid."

"While going on a diet might be just what the doctor ordered, the best way for a person to lose weight is to know when to keep their mouth shut."

"Being born without a great fortune gives a man a certain peace of mind, since he doesn't have to worry about losing what he hasn't got."

DAVID M. WARREN

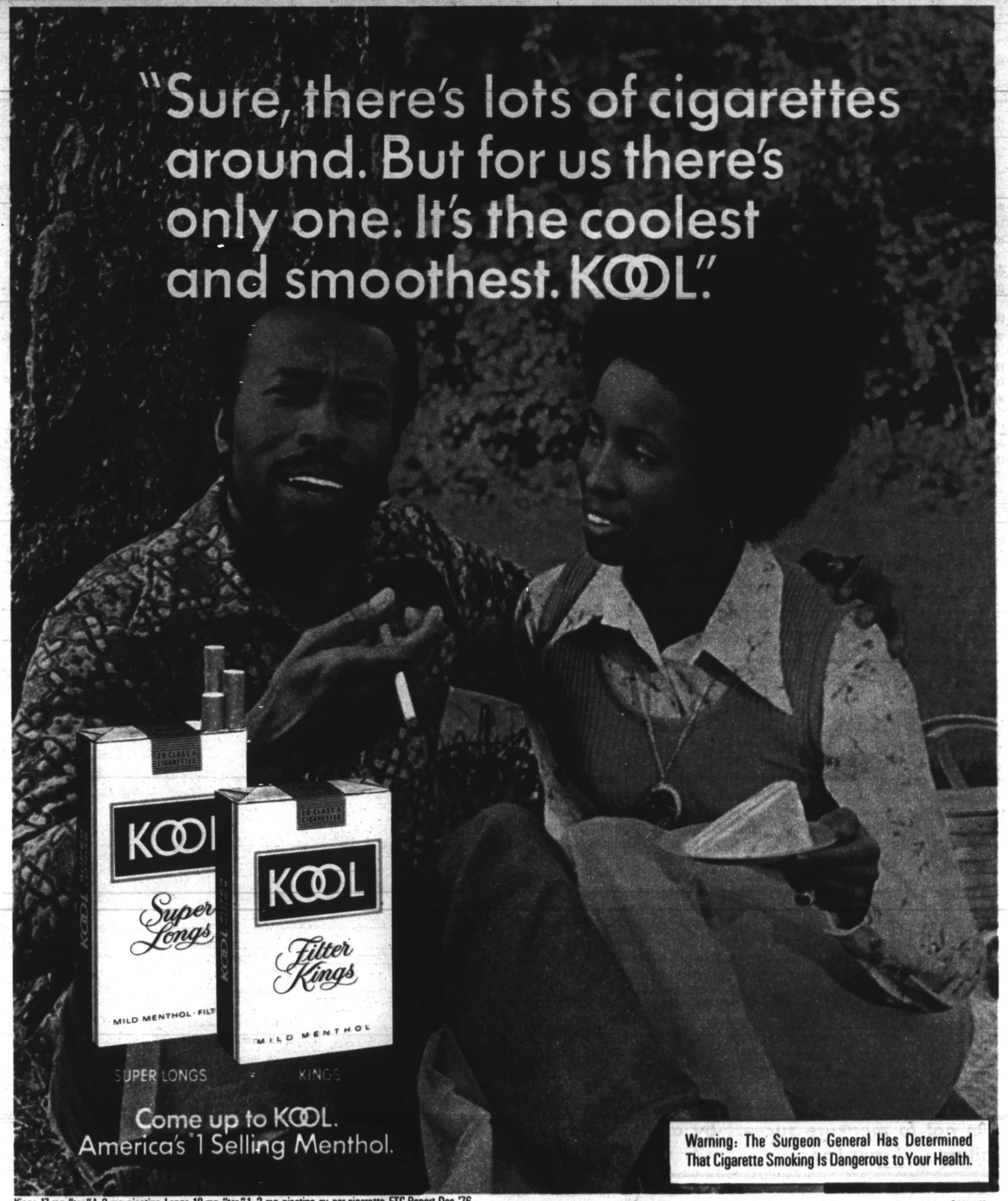

Kings, 17 mg. "tar," 1.3 mg. nicotine; Longs, 18 mg. "tar," 1.3 mg. nicotine, av. per cigarette, FTC Report Dec. '76

© B&W T CO.