R. E. FOR SALE | R. E. FOR SALE

RICHARD DIENER, Inc.

MUST SELL NOW

9730 MENDOZA RD.
3 Yr. young absolutely perfect 5 bedrm Bi-level with every conceivable extra. Sacrifice priced by anxious owner. Richard Goodmon 358-3110.

V.A. APPROVED

6 CRISMERS CT. RD.
Private court setting 1 acre elevated lot. Cent. air, 3 bedrm. Ranch with chubby & attached 2-car garage. Rear fenced yard with patio & stone BBQ. Jay Bernhardt 486-4627.

HUNTING RIDGE

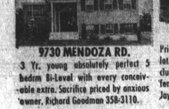

4820 COLEHERNE RD.
Drastic price reduction on this "must-be-sold" superb brk. Semi. 2 Firepls, chubrm, 3 full baths, carpeting and thousands in other extras. Wm. purchaser call Allen Steinhorn 486-8440.

NEW LISTING

5215 PEMBROKE AVE.
Woodlawn 2 opt. Cape Cod easily converted back to large private 1 family home. Fenced lot, covered patio, on quiet court. Allen Steinhorn 486-8440.

WOODMOOR DELUXE

3205 BLUE HILL RD.
3 Bedrm, 2½bath Rancher conven. to everything, fully contrlled lower level. Priced right. Morris Friner 484-1131.

LIVE FREE

4802 HADDON AVE.
Superb Howard Park 2-unit home. Each opt. incl. 2 bedrms. Everything separate. Perfect move-in cond. Morris Friner 484-1131.

CENT. AIR RANCHER

6514 BRIGHTON AVE.
3 Bedrm, 1½ bath, pan. chubrm., nr. Rest. Place off Patterson Ave. Morris Friner 484-1131.

QUIET SECTION

3401 MENLO DR.
4 bedrm, 2½bath center-hdcked home in move-in cond, $29,900 plus pot of gold. This home has been treated with care and shows it. Morris Friner 484-1131.

MOVE RIGHT IN

1207 N. AUGUSTA AVE.
Edmondson Village all brk. Townhouse int fabulous cond. with fenced lot, modern kitchen, new roof, 220 house power and chubrm. Morris Friner 484-1131.

V.A. APPROVED

5706 HIGHGATE DR.
2 Bedrm masonry bungalow in perfect cond. $21,500 fee buys this "Doll House" with payments less than rent. Esther DeBois 358-2131.

RICHARD DIENER, Inc.
358-4000
WE MULTIPLE LIST

LEGAL NOTICE | LEGAL NOTICE

ATTENTION REAL ESTATE BROKERS

U.S. DEPARTMENT OF HOUSING & URBAN DEVELOPMENT
MERCANTILE BANK AND TRUST BUILDING
2 HOPKINS PLAZA
BALTIMORE, MARYLAND 21201
DATE: APRIL 15, 1977 CUT-OFF DATE: April 25, 1977
ATE OF DRAWING: April 26, 1977
SEALED BIDS MINIMUM ABOVE
FIRST TIME ADVERTISED
FHA MORTGAGE INSURANCE AVAILABLE
HOMEOWNERS OR INVESTORS

NOTE: PLEASE REFER TO COVER SHEET FOR INSTRUCTIONS FOR SEALED BIDS.
"THESE PROPERTIES MAY HAVE OUTSTANDING BUILDING CODE VIOLATIONS. INQUIRE AT YOUR LOCAL BUILDING CODE ENFORCEMENT AGENCY FOR FURTHER DETAILS CONCERNING BUILDING CODE VIOLATIONS AT THE PROPERTIES."
FORMS TO BE INCLUDED WITH SEALED BIDS: HUD FORM 9351
EARNEST MONEY DEPOSIT — 10% of Sales Price for Homeowners, 15% of Sales Price for Investors or Non-Occupants

BALTIMORE CITY

241-060354-221 — 1219 Cochran Ave., Baltimore, Md. 21239, Lot Size 19x117 Taxes 436.00. Brick Row, 3 BR., 1 Bath, 100% Basement. Type Heat GFWA — $24,000 FEE

241-041481-221 — 5342 Cordelia Avenue, Baltimore, Md. 21215, Lot Size 18x115, Taxes 377.54. Brick Row, 3 BR., 1 Bath, 100% Basement. Type Heat OFWA — $15,000. GR. 90

241-034560-203 — 4635 Brokeby Road, Baltimore, Md. 21229, Lot Size 21x111, Taxes 535.33. Brick Row 3 BR., 1 Bath, 100% Basement, 1 car garage. Type HEAT, OHW — $27,00. GR. $100.

SEALED BIDS MINIMUM OR ABOVE
FIRST TIME ADVERTISED
AS-IS, ALL CASH, NO WARRANTY
HOMEOWNERS OR INVESTORS

BALTIMORE CITY

241-064759-221 — 5707 Allendale Street, Baltimore, Md. 21229, Lot Size 14x90, Taxes 319.41. Brick Row, 2 BR. 1 Bath, 100% Basement. Type Heat GFWA — $13,000. GR. 90

241041586-221 — 800 Belgian Avenue, Baltimore, Md. 21218, Lot Size 65x60, Taxes 415.72. Detach Shingle, 7 BR., 2 Baths, 75% Basement. Type Heat OS — $5,000 FEE

241-064339-203 — 1517 Charlotte Avenue, Baltimore, Md. 21224, Lot Size 16x114, Taxes 551.80. Brick Yellow 3 BR. 1 Bath, 100% Basement, Type Heat GFWA $19,750. GR. 90

241-058653-221 — 2349 Laurette Avenue, Baltimore, Md. 21223, Lot Size 16x114, Taxes 381.58. Brick Row Corner, 3 BR. 1 Bath, 100% Basement, Type Heat GFWA — $9,500 FEE

241-067577-203 — 1404 North Hill Road, Baltimore, Md. 21218, Lot Size 19x134, Taxes 288.60. Brick Row 3 BR. 1 Bath, 100% Basement. Type Heat OHW — $17,500 FEE

241-049654-235 — 2019 E. 30th Street, Baltimore, Md. 21218, Lot Size 20x90, Taxes 298.32. Brick Row 3 BR. 1 Bath, 100% Basement. Type Heat OHW — $8,500 FEE

241-051821-221 — 5707 Winner Avenue, Baltimore, Md. 21215, Lot Size 50x119, Taxes 558.81. Detach Asbestos Shingle 3 BR. 1 Bath 100% Basement, Type Heat OHW — $14,400 FEE

FIRST COME-FIRST SOLD
ALL CASH, AS-IS, NO WARRANTY
HOMEOWNERS OR INVESTORS
EARNEST MONEY DEPOSIT — 10% of Sales Price for Homeowners. 15% of Sales Price for Investors or Non-Occupants.

BALTIMORE CITY

241-055403-203 — 4105 Garrison Blvd., $814,500. GR. 120
241-058457-221 — 2812 Harlem Avenue, $9,400. GR. 80
241-063463-235 — 2803 Raven Avenue, $9,500. FEE
241-064431-221 — 3925 Ridgewood Avenue, $9,000. FEE
241-053434-221 — 2906 Mahn Avenue, $6,500. FEE
241-047446-221 — 3011 Rosalind Avenue, $10,000. GR. 89

FIRST COME-FIRST SOLD
FHA MORTGAGE INSURANCE AVAILABLE
HOMEOWNERS OR INVESTORS
EARNEST MONEY DEPOSIT EQUIVALENT TO THE MINIMUM DOWNPAYMENT.
15% of Sales Price for Investors or NonOccupants

HARFORD COUNTY

241-061001-235 — 1894 Gretmoler Way Edgewood, Maryland 21037 — $29,000 FEE

Keys for Grempler Way can be obtained at: Diana Realty Inc., Century 21, 2007 Pulaski Highway Edgewood, Maryland 21040, Phone: (301) 679-7470 (days) (301) 679-6492 (evenings)

CECIL COUNTY

241-053933 — 30 Willow Court, Elkton, Maryland 21921 — $23,000 FEE

Keys for the Willow Court property can be obtained at: Harlan C. Williams Realtors, 102 Main Street, Newark, Delaware 19711, Phone: (302) 368-8734 or: (301) 398-6262 in Elkton, Maryland.

ATTENTION REAL ESTATE BROKERS

Acquired properties that are sold through this office with HUD/FHA Mortgage Insurance are NOT TO BE PRESENTED AS FULLY REHABILITATED OR LIKE NEW. Our properties are required to meet HUD/FHA requirements for mortgage insurance and local codes. Emphasis for repairs is placed on the structure and the heating, plumbing and electrical systems so that purchasers may expect a decent, safe and sanitary dwelling.

THE PROPERTY YOU ARE SHOWING IS IN THE CONDITION THAT THE PROPERTY IS BEING SOLD. DO NOT PROMISE ANY ADDITIONAL REPAIRS UNLESS YOU HAVE RECEIVED PERMISSION FROM THIS OFFICE IN WRITING. IF WE AGREE TO MAKE ADDITIONAL REPAIRS THEY WILL BE INCLUDED IN THE CONTRACT OF SALE.

EQUAL HOUSING OPPORTUNITY

3323 WEST BELVEDERE — 2 story, porch front, 3 apartments. Live-in one, rent out 2. Buy like rent. City Realty, Brokers, 728-6446 or 466-7081.

EDMONDSON VILLAGE — $6,950.00. Handyman special. 1 room cottage. Lovely fenced lot with trees. New roof, water heater, housepower. Buyer must be able to paint and make minor repairs. Owner will finance with $2,000 down. Monthly payments $125.00 includes principal, 9 percent interest, $60.00 ground rent, insurance, 10 year mortgage. 120 payments. Louis Singer, Realtor. 539-7933.

LEGAL NOTICE

INVITATIONS FOR BIDS
HR 14-77

The Housing Authority of Baltimore City will receive sealed bids in duplicate for the rehabilitation of 1915, 1919 E. Hoffman Street: 2209, 2229 E. Federal Street until 2:00 p.m., (Eastern Standard Time) on April 27, 1977 in the office of the Chief of Finance and Accounting, Room 645, Saratoga Street Municipal Building, 222 East Saratoga Street, Baltimore, Maryland 21202, at which time and place all bids will be publicly opened and read.

Proposed forms of contract documents, including plans and Technical Specifications are on file and may be examined and obtained by persons who have been prequalified by the Department of Public Works, Baltimore City, or the Executive Director of the Housing Authority of Baltimore City. These contract documents are available at the office of the Director of Construction and Buildings Inspection, Room 220, Saratoga Street Municipal Building, 222 East Saratoga Street, Baltimore, Maryland.

Interested parties may obtain information concerning requirements and procedures for prequalification at the City Department of Public Works, Room 300, Municipal Building, or by calling the Housing Authority of Baltimore City, 396-5386.

The successful bidder will be required to furnish satisfactory performance and payment bonds within 10 days after the date of the letter of notification of award of the contract.

Attention is called to the provisions for equal employment opportunity, and that not less than the prevailing wages, as set forth in the Contract Documents, must be paid on this project.

The Housing Authority of Baltimore City reserves the right to reject any or all bids or to waive any informalities in the bidding.

No bid shall be withdrawn for a period of thirty (30) days subsequent to the opening of bids without the consent of the Housing Authority of Baltimore City.

HOUSING AUTHORITY OF BALTIMORE CITY
VITO J. MANGANO
Director
Construction and Buildings Inspection

LEGAL NOTICE

CITY OF BALTIMORE
DEPARTMENT OF HOUSING AND COMMUNITY DEVELOPMENT
NOTICE OF LETTING
Baltimore, Md. Apr. 4, 1977

Sealed proposals, in duplicate, addressed to the Board of Estimates of the Mayor and City Council of Baltimore and endorsed "PROPOSALS FOR REHABILITATION OF STRUCTURES, PARK HEIGHTS URBAN RENEWAL AREA, PILOT BLOCK," "COMMUNITY DEVELOPMENT BLOCK GRANT PROGRAM I, JOB NO. R 477," will be received at the Office of the Comptroller, Room 204, City Hall, Baltimore, Maryland until Wednesday, May 4, 1977, at 11 o'clock A.M. Eastern Daylight Time (positively no bids received after eleven o'clock A.M.) and at 12 o'clock noon on said date they will be publicly opened and read by the Board of Estimates in Room 215 in said City Hall.

A check of any type drawn upon any solvent banking institution of the United States made payable to the Mayor and City Council of Baltimore or a bid bond executed on the form provided in the Bid or Proposal for an amount which is determined by multiplying the total bid submitted by two percent and rounding the result to the next highest Five Hundred Dollars ($500.00) will be required with each bid.

The successful bidder will be required to give bond in the amount called for in the specifications.

Drawings, specifications, and other contract documents may be obtained at the Office of the Commissioner of the Department of Housing and Community Development, Room 220, the Saratoga Street Municipal Building, 222 East Saratoga Street, Baltimore, Maryland on and after April 15, 1977 upon deposit of a check made payable to the Mayor and City Council of Baltimore, in the amount of Fifty Dollars ($50.00), which amount will not be refunded. CASH WILL NOT BE ACCEPTED.

The Board of Estimates reserves the right to reject any and all bids and/or to waive technical defects as it may deem best for the interests of the City.

Bids, when filed, shall be irrevocable.

Attention of bidders is called to the fact that not less than the minimum salaries and wages as set forth in the Contract Documents must be paid on this project and that the Contractor must insert in the subcontracts and applicants for employment are not discriminated against because of their race, creed, color, religion, sex or national origin.

The successful bidder may be required to prepare and submit an Affirmative Action Program regarding the employment of minority job applicants.

All Contractors and subcontractors whose portion of work amounts to or exceeds ten per cent (10%) of the total contract bid price shall be required to bid on work under jurisdiction of the Department of Housing and Community Development will be required to be prequalified with the Department of Public Works, City of Baltimore. The Certificate of Prequalifications must include work classifications covering contract items.

The Cost Classification Range for this project will be from $100,000.00 to $250,000.00.

APPROVED
Walter Orlinsky
President, Board of Estimates

James E. Jones
Assistant City Solicitor

APPROVED:
Mr. J. Brodie
Acting Commissioner,
Department of Housing
and Community Development

Vito J. Mangano
Director,
Construction and
Buildings Inspection

CITY OF BALTIMORE
DEPARTMENT OF HOUSING AND COMMUNITY DEVELOPMENT
NOTICE OF LETTING
Baltimore, Md. Apr. 7, 1977

Sealed proposals, in duplicate, addressed to the Board of Estimates of the Mayor and City Council of Baltimore and endorsed "PROPOSALS FOR REHABILITATION OF STRUCTURES, PARK HEIGHTS URBAN RENEWAL AREA, PILOT BLOCK," "COMMUNITY DEVELOPMENT BLOCK GRANT PROGRAM I, JOB NO. R 477," will be received at the Office of the Comptroller, Room 204, City Hall, Baltimore, Maryland until Wednesday, May 4, 1977, at 11 o'clock A.M. Eastern Daylight Time (positively no bids received after eleven o'clock A.M.) and at 12 o'clock noon on said date they will be publicly opened and read by the Board of Estimates in Room 215 in said City Hall.

A certified check of the bidder or a bank cashiers' check or a bank treasurer's check payable to a solvent clearing house bank made payable to the Mayor and City Council of Baltimore or a bid bond executed on the form as provided in the Bid or Proposal for an amount which is determined by multiplying the total bid submitted by two percent and rounding the result to the next highest five hundred dollars ($500.00) will be required with each bid.

The successful bidder will be required to give bond in the amount called for in the specifications.

Drawings, specifications, and other contract documents may be obtained at the Office of the Commissioner of the Department of Housing and Community Development, Room 220, the Saratoga Street Municipal Building, 222 East Saratoga Street, Baltimore, Maryland on and after April 15, 1977 upon deposit of a check made payable to the Mayor and City Council of Baltimore, in the amount of Fifty Dollars ($50.00), which amount will not be refunded. CASH WILL NOT BE ACCEPTED.

The Board of Estimates reserves the right to reject any and all bids and/or to waive technical defects as it may deem best for the interests of the City.

Bids, when filed, shall be irrevocable.

Attention of bidders is called to the fact that not less than the minimum salaries and wages as set forth in the Contract Documents must be paid on this project and that the Contractor must insert in the subcontracts and applicants for employment are not discriminated against because of their race, creed, color, religion, sex or national origin.

The successful bidder may be required to prepare and submit an Affirmative Action Program regarding the employment of minority job applicants.

All Contractors and subcontractors whose portion of work amounts to or exceeds ten per cent (10%) of the total contract bid price shall be required to bid on work under jurisdiction of the Department of Housing and Community Development will be required to be prequalified with the Department of Public Works, City of Baltimore. The Certificate of Prequalifications must include work classifications covering contract items.

The Cost Classification Range for this project will be from $100,000.00 to $250,000.00.

APPROVED
Walter Orlinsky
President, Board of Estimates

James E. Jones
Assistant City Solicitor

APPROVED
Mr. J. Brodie
Acting Commissioner,
Department of Housing
and Community Development

Vito J. Mangano
Director,
Construction and
Buildings Inspection

LEGAL NOTICE

CITY OF BALTIMORE
DEPARTMENT OF HOUSING AND COMMUNITY DEVELOPMENT
NOTICE OF LETTING
Baltimore, Md. Apr. 4, 1977

Sealed proposals, in duplicate, addressed to the Board of Estimates of the Mayor and City Council of Baltimore and endorsed "PROPOSALS FOR REHABILITATION OF STRUCTURES, COMMUNITY DEVELOPMENT BLOCK GRANT PROGRAM I, JOB NO. R-77" will be received at the Office of the Comptroller, Room 204, City Hall, Baltimore, Maryland until Wednesday, APR. 27, 1977, at 11 o'clock A.M. Eastern Standard Time (positively no bids received after eleven o'clock A.M.) and at 12 o'clock noon on said date they will be publicly opened and read by the Board of Estimates in Room 215 in said City Hall.

A check of any type drawn upon any solvent banking institution of the United States made payable to the Mayor and City Council of Baltimore or a bid bond executed on the form provided in the Bid or Proposal for an amount which is determined by multiplying the total bid submitted by two percent and rounding the result to the next highest five hundred dollars ($500.00) will be required with each bid.

The successful bidder will be required to give bond in the amount called for in the specifications.

Drawings, specifications, and other contract documents may be obtained at the Office of the Commissioner of the Department of Housing and Community Development, Room 220, the Saratoga Street Municipal Building, 222 East Saratoga Street, Baltimore, Maryland on and after April 15, 1977 upon deposit of a check made payable to the Mayor and City Council of Baltimore, in the amount of Fifty Dollars ($50.00), which amount will not be refunded. CASH WILL NOT BE ACCEPTED.

The Board of Estimates reserves the right to reject any and all bids and/or to waive technical defects as it may deem best for the interests of the City.

Bids, when filed, shall be irrevocable.

Attention of bidders is called to the fact that not less than the minimum salaries and wages as set forth in the Contract Documents must be paid on this project and that the Contractor must insert in the subcontracts and applicants for employment are not discriminated against because of their race, creed, color, religion, sex or national origin.

The successful bidder may be required to prepare and submit an Affirmative Action Program regarding the employment of minority job applicants.

All Contractors and subcontractors whose portion of work amounts to or exceeds ten per cent (10%) of the total contract bid price shall be required to bid on work under jurisdiction of the Department of Housing and Community Development will be required to be prequalified with the Department of Public Works, City of Baltimore. The Certificate of Prequalifications must include work classifications covering contract items.

The Cost Classification Range for this project will be from $100,000.00 to $250,000.00.

APPROVED
Walter Orlinsky
President, Board of Estimates

James E. Jones
Assistant City Solicitor

APPROVED
Mr. J. Brodie
Acting Commissioner,
Department of Housing
and Community Development

Vito J. Mangano
Director,
Construction and
Buildings Inspection

LEGAL NOTICE

CENTRAL MARYLAND HEALTH SYSTEMS AGENCY, INC.
501 St. Paul Place
Baltimore, Maryland

MEETING NOTICE
at
501 St. Paul Place
Baltimore, Maryland

Governing Body: 7:30 P.M.
Executive Committee: 6:00 P.M.
These meetings are open to the public.

STATE AVIATION ADMINISTRATION
MARYLAND DEPARTMENT OF TRANSPORTATION

NOTICE OF CONTRACTORS
CONTRACT NO. 178
AIR CARGO COMPLEX SIGNS
BALTIMORE - WASHINGTON INTERNATIONAL AIRPORT

Sealed bids or proposals for the State Aviation Administration and marked "Air Cargo Complex Signs" as embraced in Contract No. 178 will be received at the Office of Engineering, State Aviation Administration, Air Cargo Complex, Second Floor, Building "B", No. 32, Baltimore-Washington International Airport, Maryland 21240, until 11:00 A.M., EST., April 29, 1977, and at 11:30 A.M. on this date and place they will be publicly opened and read aloud. Positively no bids will be received after 11:00 A.M.

The work covered under this Contract shall include the furnishing of all labor, materials, tools and equipment, and to perform all operations necessary to modify the existing Sign Directory at the Baltimore-Washington International Airport, Maryland, in the Building Fascia of "Cargo Complex and the illuminated Signs on the Building Fascia of Buildings "A" and "B" of the Air Cargo Complex, complete in accordance with the contract drawings and specifications.

Plans, Specifications and other Contract Documents may be examined without charge at the Office of the Director of Engineering at the State Aviation Administration Office at the Air Cargo Complex of the Baltimore-Washington International Airport and copies thereof may be obtained at the Director's office upon payment of the sum of Ten Dollars ($10.00) in the form of a check made payable to the "State Aviation Administration." These payments will not be refunded.

Each bid must be accompanied by a Bid Letter (Section I) and a Proposal Guarantee in the amount of five percent (5%) of the Contract Price in the form of a bond or a check payable to the Order of the Treasurer of the State of Maryland." A Performance Bond in the amount of the Contract Price will be required of the successful bidder. A Payment Bond in the amount of the Contract Price is required in addition to the Performance Bond.

Bidders on this work will be required to comply with the President's Executive Order No. 11246 and No. 11375. As a part of the procedure for assisting contractors to comply with the Equal Opportunity Clause, the State Aviation Administration will hold a meeting prior to the opening of bids where instructions will be given in the equal opportunity requirements of the Administration.

No bid may be withdrawn after the scheduled closing time for the receipt of bids for a period of sixty (60) calendar days. The bidder must supply all the information required by the Bid or Proposal Form.

It is the policy of the Administration that small and minority business enterprise shall have the maximum practicable opportunity to participate in the project. Further, the successful contractor agrees to use his best efforts to carry out this policy consistent with efficient performance of the contract.

The State Aviation Administration reserves the right to reject any and all bids and/or waive technical defects if, in its judgment, the interests of the Administration may so require.

HOWARD W. DURHAM, P.E.
Director of Engineering
State Aviation Administration

BALTIMORE COUNTY, MARYLAND
NOTICE OF INTENT TO ASSIGN PARKS PROJECTS

In the near future, the Professional Services Selection Committee will recommend the assignment of consulting services for the following Parks Projects:

Project 77-03 - Double Rock Park

The Department of Recreation and Parks is desirous of obtaining professional consulting services to develop a master plan and design plans, specifications and cost estimates for existing and additional facilities at Double Rock Park. The site, consisting of 102.7 acres, shall include improvements for - (1) a nature study area and nature trails; (2) hiking trails; (3) development and preservation of stream valley; (4) over-night camping facilities; (5) a multi-use athletic court; (6) picnic area, including a pavilion; (7) outdoor senior citizen facility; (8) a shelter building, including a comfort station. Estimated construction cost - $350,000.

Project 77-04 - Rocky Point Park

The Department of Recreation and Parks is desirous of obtaining professional consulting services to provide plans, specifications and cost estimates for improved beach area facilities at Rocky Point Park. These improvements shall consist of the following: (1) administration building with provisions for an office, first aid area, storage area, bath house facilities, and a concession facility; (2) a comfort station located at the boat docking pier; (3) sanitary sewer and water facilities, utilities, and sidewalks to serve the entire beach area. Estimated construction cost - $350,000.

Project 77-05 - Miami Beach Park

The Department of Recreation and Parks is desirous of obtaining professional consulting services to provide plans, specifications and cost estimates for improved beach area facilities at Miami Beach Park. These improvements shall consist of the following: (1) an administration building with provisions for office, first aid area, storage area, pavilion and concession facility; (2) renovation of an existing house for a park office and park superintendent's home; (3) 600 feet of boardwalk; (4) sanitary sewer, water facilities and utilities to serve the entire beach area. Estimated construction cost - $150,000.

To be considered for award, all firms currently prequalified must submit a separate letter to Baltimore County DPW Form 102 for each project described above. Any firm not prequalified should do so immediately by filing a Baltimore County DPW Form 101.

DPW Form 102 submittals for each project must be received by the Chief of the Bureau of Engineering, Room 200, County Office Building, Towson, Maryland, 21204 not later than 4:30 P.M., E.D.T., on Monday, May 16, 1977. Late submittals will not be considered.

Baltimore County DPW Form 101 (for prequalification) and Forms 102 can be requested through the above address or by calling 494-3700.

By order of the County Executive of Baltimore County, Maryland,
THEODORE G. VENETOULIS
County Executive

LEGAL NOTICE

State of Maryland
Department of Transportation
MASS TRANSIT ADMINISTRATION
NOTICE TO CONTRACTORS
Contract No. MTA-3-5-6
April 14, 1977

Sealed Bids, addressed to the Mass Transit Administration Office of Contract Administration, 109 E. Redwood Street, Baltimore, Maryland 21202 and marked "Bid for Contract No. MTA-3-5-6" will be received at the above address until, but not after 2:00 p.m. Local Time May 13, 1977. At that time the Bids will be publicly opened and read aloud in the 1st Floor Conference Room.

This project consists of rehabilitation to Building No. 5 of the MTA's Bush Street Division, located at 1515 Washington Blvd., Baltimore, Md. 21230.

The major items of work in this contract are:

1. Demolition and removal of wooden flooring and supporting structure.
2. Cleaning of the Building interior.
3. Placement and compaction of earth fill.
4. Construction of concrete retaining walls.
5. Installation of a new sanitary sewer line.
6. Construction of a concrete slab on grade.

Estimated value for this Work is in the range of $200,000. to $250,000.

Bid documents, including one set of half size Contract Drawings, may be obtained on or after April 14, 1977 at the Office of Contract Administration, 109 E. Redwood Street, Baltimore, Maryland 21202 upon receipt of a check in the amount of $25.00 (Twenty-Five Dollars), made payable to the Mass Transit Administration. Bids will be received up to but not later than 11:00 a.m. local time May 10, 1977. At that time the bids will be publicly opened and read aloud in the First Floor Conference Room at the above address. Bids may be delivered by mail or by hand prior to the time and date stated. On the date of bid opening, hand delivered bids shall be deposited in the bid box located by the entrance at the above address. Bids received later than the time and date noted will not be considered.

Request for copies of the Request for proposals, technical specifications, Bid Forms, and all inquires related thereto shall be directed to:

Mr. Clarence I. Giuliani
Director of Maintenance
Mass Transit Administration
1515 Washing Boulevard
Baltimore, Maryland 21230
Telephone: 301-539-6281

All bids and related documents will be opened and read aloud in the First Floor Conference Room at the above address. Bids may be delivered by mail or by hand prior to the time and date stated. On the date of bid opening, hand delivered bids shall be deposited in the bid box located by the entrance at the above address. Bids received later than the time and date noted will not be considered.

Request for copies of the Request for proposals, technical specifications, Bid Forms, and all inquires related thereto shall be directed to:

Mr. Clarence I. Giuliani
Director of Maintenance
Mass Transit Administration
1515 Washing Boulevard
Baltimore, Maryland 21230
Telephone: 301-539-6281

All bids and related documents will be opened and read aloud in the First Floor Conference Room at the above address. Bids may be delivered by mail or by hand prior to the time and date stated. On the date of bid opening, hand delivered bids shall be deposited in the bid box located by the entrance at the above address. Bids received later than the time and date noted will not be considered.

Not less than 50 percent of the Work shall be performed by the Bidder with his own forces.

Any Bid received after the time and date specified shall not be considered.

Walter J. Addison
Mass Transit Administrator

LEGAL NOTICE
MASS TRANSIT ADMINISTRATION

Notice is hereby given that the Mass Transit Administration of the Maryland Department of Transportation will receive sealed bids for the purchase of the following service and maintenance vehicles as per specifications on file with art available from the Mass Transit Administration:

	DESCRIPTION
a)	1977 1½ Ton Maintenance Service Truck
b)	1977 2½ Ton Storeroom Van Truck
c)	Current Year Radio Mobile Service Van Truck
d)	Current Year 1½ Ton Dump Truck

	AMOUNT
A	Six (6)
B	One (1)
C	Two (2)
D	Two (2)

	CONTRACT NUMBER
A	MTA-3-13-1
B	MTA-3-13-3
C	MTA-3-13-4
D	MTA-3-13-5

Bids shall be addressed to: Mr. William H. Elkins

Administrative Specialist
Mass Transit Administration
Metropolitan Transit System Division
109 E. Redwood Street
Baltimore, Maryland 21202

Bids shall be submitted in separately sealed envelopes, each marked with the appropriate contract number as shown above.

Bids will be received up to but not later than 11:00 a.m. local time May 10, 1977. At that time the bids will be publicly opened and read aloud in the First Floor Conference Room at the above address. Bids may be delivered by mail or by hand prior to the time and date stated. On the date of bid opening, hand delivered bids shall be deposited in the bid box located by the entrance at the above address. Bids received later than the time and date noted will not be considered.

Request for copies of the Request for proposals, technical specifications, Bid Forms, and all inquires related thereto shall be directed to:

Mr. Clarence I. Giuliani
Director of Maintenance
Mass Transit Administration
1515 Washing Boulevard
Baltimore, Maryland 21230
Telephone: 301-539-6281

All bids and related documents will be opened and read aloud in the First Floor Conference Room at the above address. Bids may be delivered by mail or by hand prior to the time and date stated. On the date of bid opening, hand delivered bids shall be deposited in the bid box located by the entrance at the above address. Bids received later than the time and date noted will not be considered.

Not less than 50 percent of the Work shall be performed by the Bidder with his own forces.

Any Bid received after the time and date specified shall not be considered.

Walter J. Addison
Mass Transit Administrator

LEGAL NOTICE

CITY OF BALTIMORE
DEPARTMENT OF HOUSING AND COMMUNITY DEVELOPMENT
NOTICE OF LETTING
Baltimore, Md. Apr. 4, 1977

Sealed proposals, in duplicate, addressed to the Board of Estimates of the Mayor and City Council of Baltimore and endorsed "PROPOSALS FOR REHABILITATION OF STRUCTURES, COMMUNITY DEVELOPMENT BLOCK GRANT PROGRAM I, JOB NO. R-77" will be received at the Office of the Comptroller, Room 204, City Hall, Baltimore, Maryland until Wednesday, APR. 27, 1977, at 11 o'clock A.M. Eastern Standard Time (positively no bids received after eleven o'clock A.M.) and at 12 o'clock noon on said date they will be publicly opened and read by the Board of Estimates in Room 215 in said City Hall.

A check of any type drawn upon any solvent banking institution of the United States made payable to the Mayor and City Council of Baltimore or a bid bond executed on the form provided in the Bid or Proposal for an amount which is determined by multiplying the total bid submitted by two percent and rounding the result to the next highest five hundred dollars ($500.00) will be required with each bid.

The successful bidder will be required to give bond in the amount called for in the specifications.

Drawings, specifications, and other contract documents may be obtained at the Office of the Commissioner of the Department of Housing and Community Development, Room 220, the Saratoga Street Municipal Building, 222 East Saratoga Street, Baltimore, Maryland on and after April 15, 1977 upon deposit of a check made payable to the Mayor and City Council of Baltimore, in the amount of Fifty Dollars ($50.00), which amount will not be refunded. CASH WILL NOT BE ACCEPTED.

The Board of Estimates reserves the right to reject any and all bids and/or to waive technical defects as it may deem best for the interests of the City.

Bids, when filed, shall be irrevocable.

Attention of bidders is called to the fact that not less than the minimum salaries and wages as set forth in the Contract Documents must be paid on this project and that the Contractor must insure that the contractors and applicants for employment are not discriminated against because of their race, creed, color, religion, sex or national origin.

The successful bidder may be required to prepare and submit an Affirmative Action Program regarding the employment of minority job applicants.

All Contractors whose portion of work amounts to or exceeds ten per cent (10%) of the total contract bid price desiring to bid on work under jurisdiction of the Department of Housing and Community Development will be required to be prequalified with the Department of Public Works, City of Baltimore. The Certificate of Prequalifications must include work classifications covering contract items.

The Cost Classification Range for this project will be from $100,000.00 to $250,000.00.

APPROVED
Walter Orlinsky
President, Board of Estimates

James E. Jones
Assistant City Solicitor

APPROVED
Mr. J. Brodie
Acting Commissioner,
Department of Housing
and Community Development

Vito J. Mangano
Director,
Construction and
Buildings Inspection

The Housing Authority of Baltimore City will receive sealed bids in duplicate for MS-1316, Electrical Modernization of Hallway and Stairwell Lighting, Three Hightrise Buildings, Murphy Homes MD 2-18 until 2:00 p.m. Eastern Daylight Time on May 12, 1977, at the office of the Chief, Finance and Accounting, Room 645, Saratoga Street Municipal Building, 222 East Saratoga Street, Baltimore, Maryland 21202, at which time and place, all bids will be publicly opened and read aloud.

Proposed forms of contract documents, including plans, if any, and Technical Specifications, are on file, and may be examined at the office of the Housing Authority of Baltimore City, Construction and Buildings Inspection, Room 210, Saratoga Street Municipal Building, Baltimore, Maryland, 21202. Copies may be obtained upon registering of the Contractor and deposit of a check payable to the Housing Authority of Baltimore City in the amount of fifteen dollars ($15.00), which amount will not be refunded. CASH WILL NOT BE ACCEPTED. For this amount, the successful bidder shall receive three (3) sets of complete documents.

A certified check or bank draft payable to the Housing Authority of Baltimore City, U.S. Government Bonds, or a satisfactory bid bond executed by the bidder and a surety company in an amount equal to five percent (5%) of the bid shall be submitted with each bid.

The successful bidder will be required to furnished satisfactory performance and payment bonds, each in the amount of 100% of the Contract Price, except that no performance or payment bonds are required for contracts under $2,000.00.

Attention is called to the provisions for equal employment opportunity, for employment of lower income persons, and that payment of not less than the prevailing salaries and wages as set forth in the Specifications must be paid on this project.

The Housing Authority of Baltimore City reserves the right to reject any or all bids or to waive any informalities in the bidding.

No bid shall be withdrawn for a period of thirty (30) days subsequent to the opening of bids without the consent of the Housing Authority of Baltimore City.

HOUSING AUTHORITY OF BALTIMORE CITY
VITO J. MANGANO
Director
Construction and Buildings Inspection

The Housing Authority of Baltimore City will receive sealed bids in duplicate for MS-955, Replacement of Windows Glass and Porcelain Enamel on Aluminum Panels Murphy Homes MD 2-18 until 2:00 p.m. Eastern Daylight Time on May 5, 1977, at the office of the Chief, Finance and Accounting, Room 645, Saratoga Street Municipal Building, 222 East Saratoga Street, Baltimore, Maryland 21202, at which time and place, all bids will be publicly opened and read aloud.

Proposed forms of contract documents, including plans, if any, and Technical Specifications, are on file, and may be examined at the office of the Housing Authority of Baltimore City, Construction and Buildings Inspection, Room 210, Saratoga Street Municipal Building, Baltimore, Maryland, 21202. Copies may be obtained upon registering of the Contractor and deposit of a check payable to the Housing Authority of Baltimore City in the amount of fifteen dollars ($15.00), which amount will not be refunded. CASH WILL NOT BE ACCEPTED. For this amount, the successful bidder shall receive three (3) sets of complete documents.

A certified check or bank draft payable to the Housing Authority of Baltimore City, U.S. Government Bonds, or a satisfactory bid bond executed by the bidder and a surety company in an amount equal to five percent (5%) of the bid shall be submitted with each bid.

The successful bidder will be required to furnished satisfactory performance and payment bonds, each in the amount of 100% of the Contract Price, except that no performance or payment bonds are required for contracts under $2,000.00.

Attention is called to the provisions for equal employ