WE SAVE MONEY FOR YOU AT Two Guys® ...Naturally

FLICKER Ladies' Shaver
88¢ Reg. 1.39
Disposable 5 band ladies' shaver.

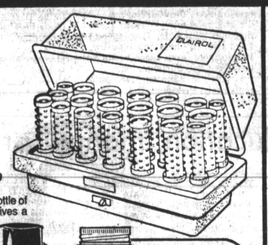

KINDNESS 3-Way Hairsetter BY CLAIROL
18.88 Reg. 24.99
MODEL K-420
• Contains 3 rollers & 6 oz. bottle of custom care conditioner • Gives a deep moisturizing mist set

SOFT & DRI Anti-Perspirant
1.39 Reg. 2.29
• 12 oz. aerosol
• Regular or super dry

SERBEX-T Multi Vitamins
4.99 Reg. 7.98
Bottle of 100.

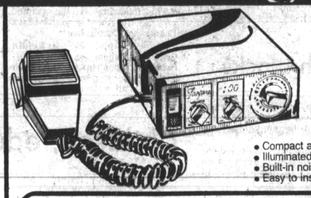

FANON Now A 40 Channel FANFARE No. 100 Mobile C.B. Transceiver
Solid State
• Compact and powerful
• Illuminated S/RF meter
• Built-in noise limiter
• Easy to install
69.99

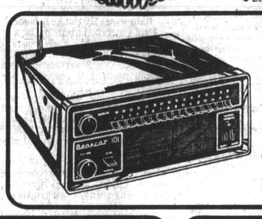

BEARCAT No. 101 Scanning Monitor
229.99
• Synthesized intergrated circuit • Full 5 band receiver 16 channel
• 6 pole quartz crystal filter
• Receives over 6,000 public service frequencies

GENERAL ELECTRIC Convertable/Portable Potscrubber Dishwasher
SAVE 51.95
$188 Reg. 239.95
• With 3 wash cycles including power scrub
• Portable now—built-in any time
Available in Avocado and Harvest Gold
Incl. 1 Year Home Service By G.E.
$10 Additional
DELIVERY EXTRA

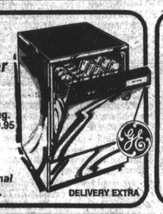

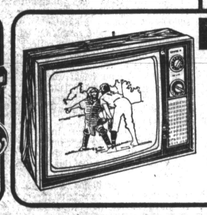

SAVE 21.95
ZENITH 19" Diag. Portable TV
100% Solid State in Simulated Walnut Finish
$138 Reg. 159.95

AMERICAN 1350 Watt Professional Hair Dryer
Great For Today's Hair Styles
7.99
• Selector switch for heat and variable motor speed • Extra long cord
ONE PER CUSTOMER

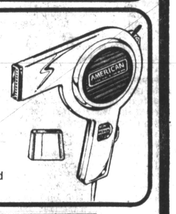

SAVE $20
Boys' & Girls' 26" 10 Speed Bicycle
With Deluxe Features
69.95 Reg. 89.95
• Lugged frame
• Front & rear caliper brake with dual position safety levers
• Shimano eagle derailleur
ADD $5 FOR ASSEMBLY

Coleman Nylon Sleeping Bags
• Customer made for Two Guys • Separating weather stripped zipper • Head flap carry cases

COLEMAN Oversized 5 lb. Insulon Filled Sleeping Bag
• Scenic flannel lining
• Washable
21.89 Reg. 25.89

#VSH3 Nylon 4 Lb. Insulon Filled Sleeping Bag
• Sport stripe fully washable
• Insulon is Coleman's warm polyester filling
17.97 Reg. 19.97

"REPEAT OF A SMASH SELLOUT!"
GIGANTIC 40% OFF
SALE ON EVERY TWIN SIZE MATTRESS OR MATCHING FOUNDATION
• We bought Comfort King bedding inventory
• Manufacturers of quality bedding for over 50 years
• Buy now and take advantage of these tremendous buyers special purchase
EXAMPLE:
29.99 TO 64.99
Reg. 49.99 To 108.99
Not Available In Baltimore, Glenolden, Milford & Morris Plains

SAVE $15
MALIBU Portable Gas Grill
84.99 Reg. 99.99
• Heavy cast aluminum construction
• Stainless steel burners
• 30,000 BTU's • Model 258035
SAVE $5
20 Lb. Propane Tank 19.99
Reg. 24.99

SAVE $11
Black & Decker Convertible Cordless Grass Shear
16.99 Reg. 27.99
• Can be hand held or attached to assembly for stand-up trimming
• Nickel cadmium batteries provide 45 min. cutting time • Rechargeable 500 times • Recharger included
• Safety on/off switch

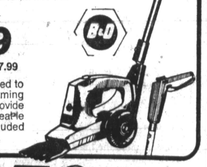

Two Guys HOUSEWARES — WE SAVE MONEY FOR YOU
FANTASTIK Spray Cleaner
22 Ounce
Just spray on and wipe off.
86¢
Limit 1 Per Coupon. One coupon per customer. Good thru Sat., April 30, 1977.

Two Guys TOILETRIES — WE SAVE MONEY FOR YOU
SAVE $1 OFF
Any Perfume Or Cologne
In Our Entire Stock
Jontue, Cachet, Windsong, Ambush and Tabu.
$1 Off
Limit 1 Per Coupon. One coupon per customer. Good thru Sat., April 30, 1977.

Two Guys AUTOMOTIVE — WE SAVE MONEY FOR YOU
STP Oil Treatment
World's most famous oil treatment.
Reg. 1.19 Ea.
89¢ EA.
Limit 1 Per Coupon. One coupon per customer. Good thru Sat., April 30, 1977.

Two Guys SMALL APPL. DEPT. — WE SAVE MONEY FOR YOU
AM Pocket Radio
High Impact Case
• Built-In ferrite bar antenna
• All transistor circuitry
• Convenient carrying strap
1.99
Limit 1 Per Coupon. One coupon per customer. Good thru Sat., April 30, 1977.

Two Guys "THE DISCOUNT DEPARTMENT STORE"
TOWSON — Open Mon. & Thurs. Nites 10 'Til 10 — CLOSED SUNDAY
BALTIMORE — 5111 Belair Road — Open Daily 10 'Til 10 — CLOSED SUNDAY
GLEN BURNIE — 40 Ann. A Shopping Center — Open Daily 10 'Til 10 — CLOSED SUNDAY
DUNDALK — Open Mon. & Thurs. Nites 10 'Til 10 — CLOSED SUNDAY
BANKAMERICARD master charge
c Two Guys Inc., 1977

Mitchell blasts DOT minority business center

Cong. Parren J. Mitchell, D-7th-Md., testified before the subcommittee on Transportation of the senate Appropriations Committee that the U.S. Department of Transportation's (DOT) Minority Business Resource Center is "just not delivering as it was conceived to do."

The Senate panel is currently receiving public testimony on the Transportation Department's fiscal year 1978 budget and Mitchell used this opportunity to blast what he called "bureaucratic game playing which does not advance the cause of minority business."

* * *

Mitchell said that the Minority Business Resource Center (MBRC) is designed to provide minority entrepreneurs access to the more than $6.5 billion projected to be spent in a government effort to revitalize the nation's railroads. Although MBRC has been operational for more than a year, the agency has no accomplishments in terms of assisting minority businesses to get work, according to Mitchell.

Cited in his remarks was an October 30, 1976 Transportation Department report which revealed that less than 6/10 of 1 per cent of the expenditures made by Amtrak, ConRail, and the U.S. Rail Association had been awarded to minority businesses.

* * *

Using other sources, Mitchell stated that Amtrak had awarded $2.2 million or 2.3 per cent of the available $96.2 million for the period April 1, 1976 through January 31, 1977 to minority vendors, with an increase to 7.4 per cent or $1.9 million of the $25.7 million available for minority bidding for the first quarter of this year.

However, he went on to label the minority percentages "infinitesimal with regard to the total amounts of money spent" to the efforts of the MBRC."

The Resource Center's status was blamed on the lack of prior commitment to the program by Ford administration officials and the absence, to date, of a and "not directly attributable solid commitment from the Carter administration.

Mitchell added that despite his misgivings about the MBRC, the program as originally conceived by the Congress is a "good, viable, crucially necessary vehicle in the movement of minority groups toward economic parity."

Mitchell provided the Subcommittee with a detailed set of recommendations, which have also been submitted to the Secretary of Transportation, designed to increase the future effectiveness of the MBRC.

"The Minority Business Resource Center can work. We face staggering disproportionate minority group unemployment, increased reliance on human resource programs and, therefore, increased government spending. As a catalyst for permanent private sector job generation, the MBRC must work."

Free crime prevention tips offered

The State of Maryland has announced the availability of a free booklet detailing residential and personal security techniques.

The booklet is entitled, "How to Make Crime More Trouble Than It's Worth" and is part of a State-wide campaign designed to inform Maryland citizens of ways in which they con reduce their chances of becoming a crime victim.

It may be obtained by calling the Governor's Commission on Law Enforcement at (301) 666-9610 or by writing the Commission at Executive Plaza One, Suite 302, Cockeysville, 21030.

Box or menthol:
Carlton is lowest.
Look at the latest U.S. Government figures for other top brands that call themselves "low" in tar.

	tar mg/cig	nicotine mg/cig
Brand D	13	0.9
Brand D Menthol	11	0.8
Brand V Menthol	10	0.7
Brand V	10	0.7
Brand M Menthol	8	0.6
Brand M	8	0.5
Carlton Soft Pack	1	0.1
Carlton Menthol	less than 1	0.1
Carlton Box	less than 1*	<0.1

*Av. per cigarette by FTC method

Less than 1 mg. tar.
Of all brands, lowest ... Carlton 10 (less than 0.5 mg. tar, .05 mg. nicotine av. per cigarette, FTC Report DEC. '76.

Warning: The Surgeon General Has Determined That Cigarette Smoking Is Dangerous to Your Health.

Soft pack-1 mg. Menthol-less than 1 mg. Box*-less than 1 mg.

Soft Pack and Menthol: 1 mg. "tar", 0.1 mg. nicotine av. per cigarette, FTC Report DEC. '76.
Box, 1 mg. "tar", 0.1 mg. nicotine av. per cigarette by FTC method.

the Hecht co ANNIVERSARY SALE

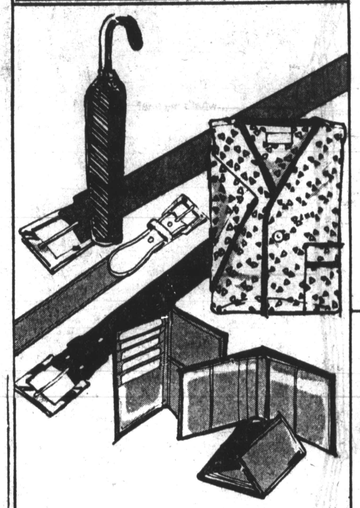

Make a date to save on men's furnishings and accessories

Famous maker belts with fashion buckles, regularly 6.00 to 8.00 ..... sale 3.33
Wallets a wide range of styles in genuine leather regularly 12.50 to 15.00 ..... sale 8.99
Umbrellas folding and regular models. Some self opening. Regularly 8.00 to 9.00 ..... sale 5.99
Velour robes in rich solid colors. One size fits all. Regularly 22.50 ..... sale 15.99
Handkerchiefs in no-iron polyester and cotton. White only. Regularly 6.5.50 ..... sale 6/3.99
Summer pajamas in solids and prints. Short sleeve and short leg. Regularly 9.00 ..... sale 6.99
MacPhergus brand underwear. Briefs and t-shirts. All-cotton. Regularly 3.6.00 to 7.50 ..... now 20% off
MacPhergus socks in basic colors and styles regularly 1.35 to 1.75 ..... now 20% off

Save 30% on famous makers short sleeve dress shirts

Regularly 15.00. Short sleeve dress shirts in silky Qiana nylon. Machine wash and dry and virtually unwrinkleable. From Clay Poole in many new solids. Neck 14½-17.

10.99

Regularly 12.50 to 13.00. Fashion is tradition in this group of famous makers polyester and cotton short sleeve dress shirts. In checks, stripes and more. Men's Furnishings, not in Annapolis.

8.99

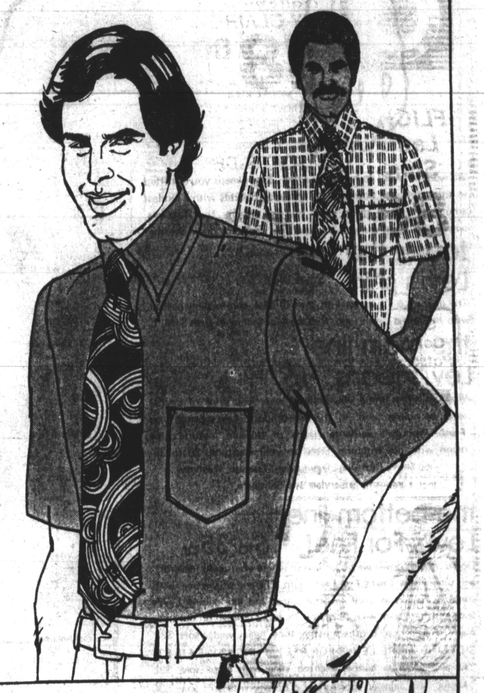

Semi-annual designer neckwear sale

8.50 to 12.50 value. Distinctive stripes, geometrics and prints, some in pure imported silk and all from a world famous designer. Men's Furnishings, not in Annapolis.

5.99

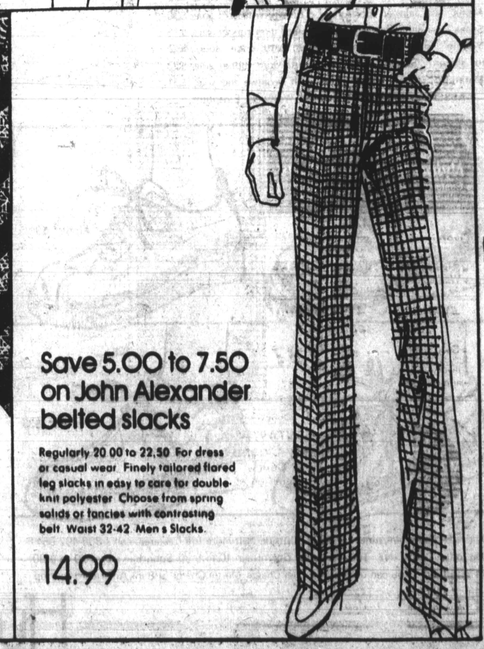

Save 5.00 to 7.50 on John Alexander belted slacks

Regularly 20.00 to 22.50. For dress or casual wear. Finely tailored flared leg slacks in easy to care for double-knit polyester. Choose from spring solids or fancies with contrasting belt. Waist 32-42. Men's Slacks.

14.99

A P R