Small Ads... Big Results! CLASSIFIED ADS!

JUST CALL 728-8200

DEATH NOTICE

SMITH, SR. — On October 5, 1977, VERNON S. SR. of 5214 Denmore Avenue (Pimlico) beloved husband of Mrs. Minnie Victoria Smith and devoted father of Vernon S. Smith, Jr. He is also survived by one granddaughter, Laura Marie Smith, one daughter-in-law, Mrs. Theresa Allen Smith, Nieces, nephews, two cousins, three sisters-inlaw, one brother-in-law and other relatives. Friends may call at the Herbert E. Nutter Funeral Home, 3035 W. North Ave. on Saturday after 6 p.m. until Sunday, 1 p.m. when Mr. Smith will lie in state at Trinity A.M.E. Church, Collington Avenue and Hoffman Street from 5:30 p.m. until 8:00 p.m. where family will receive friends from 7:00 to 8:00 p.m. with funeral services following family hour. Interment on Monday, 10:30 a.m. in Balto. Cemetery.

YOUNG, On October 5, 1977, RONALD A., of 3510 Fairview Avenue. He is survived by one son, his father, Mr. Hamilton F. Young Sr., four sisters, three brothers, his grandmother, Mrs. Bessie S. Harris, a devoted friend Miss Marilyn D. Woodson, other relatives and host of friends. Friends may call at the William C. March Funeral Home, 928 East North Avenue on Friday after 10 a.m. where family will receive friends on Saturday at 6:30 p.m., followed by funeral services at 7 p.m. Interment on Monday at 11 a.m. in King Memorial Park.

IN MEMORIAM

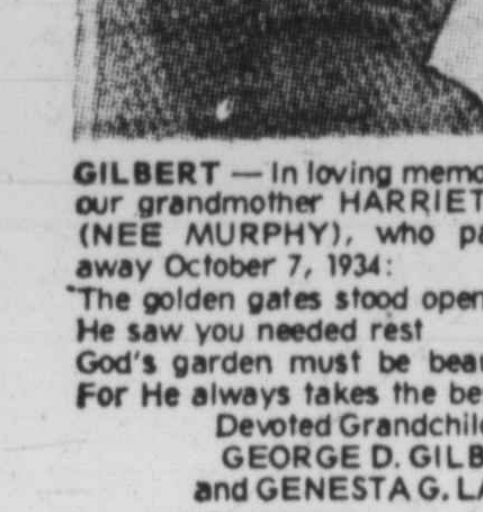

GILBERT — In loving memory of our grandmother HARRIETT E. (NEE MURPHY), who passed away October 7, 1934:

The golden gates stood open
He saw you needed rest
God's garden must be beautiful
For He always takes the best.

Devoted Grandchildren,
GEORGE D. GILBERT
and GENESTA G. LANE.

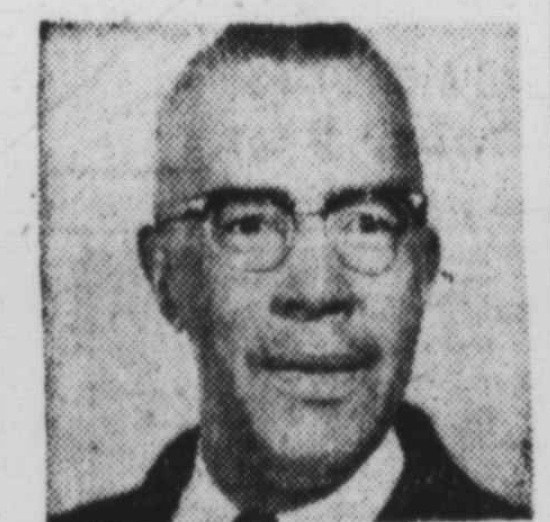

GRANT — In loving memory of my dear husband and our father, REV. JAMES R. GRANT, who passed away October 4, 1965:

Somewhere above this troubled world,
Safe beyond all grief and care,
Our husband and father rest in heavenly peace;
God grant someday we'll meet him there.

Loving Wife, IOLA
and CHILDREN

GROSS — In loving memory of our dear Mother and grandmother LUCY GROSS, who passed away September 28, 1949:

Somewhere above this troubled world.
Safe beyond all grief and care
Our mother rest in heavenly peace
God grant someday we meet her there.

EVELYN, BESSIE, LUCILLE,
& GRANDCHILDREN

HENSON — In loving memory of my dear husband and our father, GEORGE HENSON, who passed away October 4, 1971:

There is a sad, but sweet remembrance
There is a memory fond and true
There is a token of affection dear,
And a heartache still for you

Devoted Wife, EVELYN
AND FAMILY.

MORTON— In loving memory of my husband and our father, HERBERT MORTON, who passed away October 6, 1976:

Today our hearts are heavy,
Our thoughts are all of thee,
Oh, how we miss you, Husband and Father dear,
None but God in Heaven can see
Some say time heals an aching heart,
But, no, it isn't true,
For one long year has passed, dear
And our hearts still ache for you.

From Loving Wife,
MARY MORTON and
Sons, HERBERT L. MORTON,
JAMES MORTON

SYDNOR — In loving memory of our dear mother, MATTIE SYDNOR, who passed away October 5, 1975:

Somewhere back of the sunset
Away from the world of strife
Our loving one is sweetly resting
In a land that knows no night
The golden gate stood open
He saw you needed rest
God's garden must be beautiful
For He always picks the best.

LOVING CHILDREN.

CARDS OF THANKS

BEAMON — The Family of the Late WILLIE BEAMON, wishes to thank its many friends and neighbors for their expressions of sympathy during its bereavement.

MRS. GLADYS BEAMON
& CHILDREN.

CARTER — The family of the late GERTRUDE CARTER wishes to extend sincere thanks to Rev. W. Thomas. The Gospel Choir and all members of New Psalmist Baptist Church and to its many faithful friends for their devoted attention and sympathy shown during the time of its bereavement. Special thanks to Mrs. Mazie Johnson and Miss Robin Hunter for their contributions in music and the March funeral Home for services rendered.

GIRLEAN BUTLER
and FAMILY.

CARDS OF THANKS

EVELYN BULLITT

Our heartfelt thanks to all who extended comforting sympathy and help in our recent sorrow. For the beautiful service, floral offerings and other kindness, we are deeply grateful. Special thanks to Dr. Marion Bascom.

THE FAMILY

DAVIS — We wish to thank our pastor Rev. Willard Clayton, officers and members of Macedonia Baptist Church, fraternal organizations, friends, and neighbors for their many acts of kindness, messages of sympathy, card, letters, and beautiful floral arrangements received during our recent bereavement, in the lost of our beloved husband and father JOSEPH W. DAVIS.

Loving Wife, GLORIA,
Daughter, BEVERLY.

FOWLER — The Family of the Late MELVIN A. FOWLER, wishes to express its gratitude to the many friends, neighbors, the pastor Grace White, the Choir of St. Matthew Holliness Temple and all organizations for their expressions of sympathy at home and at the church, and for the beautiful floral tributes during its recent bereavement. Also gratitude for the splended services of Mortician Wm. C. March.

THE FAMILY

ROBINSON — The family of the late CARRIE S. ROBINSON wishes to thank all of the many friends that were so kind in its recent loss. The more you love, the more you'll find that life is good and friends are kind. We love you all.

BIRTHDAY TRIB.

MILES — A Birthday Tribute to the memory of our dear loved one RICHARD A. MILES, on his birthday October 10, who passed away February 6, 1970:

Do not ask us if we miss him;
There's such a vacant place
Often we think we hear his footsteps
And see his smiling face.
Days of sadness still come over us
Tears in silence often flow;
Memory keeps you ever near us
Though you left us Seven years ago.

Loving MOTHER
& FAMILY

McKENZIE — A Birthday Tribute in memory of our mother and grandmother, ANNIE MAE McKENZIE, on her birthday October 7th, who passed away June 25, 1976:

God saw the road was getting rough,
The hills were hard to climb,
He gently closed her loving eyes
And Whispered, "Peace be thine."
Her weary hours, her days of pain,
Her weary nights are past;
Her ever-patient, worn-out frame
Has found sweet rest at last.

Daughter, SHIRLEY BROWN,
Son, JOSEPH BROWN
Son-In-Law, FRED BROWN,
Granddaughter, ANNETTE BROWN

INSTRUCTIONS

PIANO-ORGAN — all ages. Your house. Mr. Tee, 578-0981.

HELP WANTED

Afternoon/Evening

CLERK TYPIST

Library Circulation Desk

Howard Community College has a requirement for a clerk typist to work in afternoon/evening schedule at the Library Circulation Desk.

Qualification includes the ability to maintain a courteous and responsive manner with all patrons and typing minimum of 40 WPM.

Personnel/Affirmative Action Office.

HOWARD COMMUNITY COLLEGE
992-4817

Howard Community College is an Equal Opportunity Employer

SPECIAL EDUCATION

Tht Maryland State Dept. of Education is accepting applications for a pos. in the Div. of Special Education, Staff Specialist III in the non-public section. This pos. is responsible for the assessment of cases submitted to the State Dept. for the non-public placement of handicapped children. It requires the ability to diagnose, evaluate and writt consise educational prescription; the ability to extrapolate signaficant facts and organize accurate summaries from psychological, medical and educational reports; extensive knowledge of educational programs and related services for the severely and profoundly handicapped, as well as extensive knowledge in Maryland's school law and federal law relating to education; the ability to work effectively with people with different points of view; the ability to evaluate educational programs in non-public facilities and state institutions. Requirements are a Master's Degree in Special Education or related field. Demonstrated exp. dirtctly related to all facets of the pos. discription. Special consideration for teaching exp. in the field of Special Education in the public schools; in the area of educational diagnosis; and knowledge of curriculum materials and program development. Salary Grade 18 ($17,968 to $23,602). Persons interested should send resume (including 3 references) nolater than Oct. 20, 1977 to: Mr. Richard Steinke Coordinator, Non-Public Section, Div. of Special Education, Md. State Dept. of Education, P.O. Box 8717, BWI Airport, Balto., Md. 21240.

An Equal Oppor. Employer

HELP WANTED

ACCOUNTANT

NYSE listed corporation, located in Middle Atlantic state, has position requiring minimum of 5 years experience in accounting system design; familiarity with budgetary systems desirable. B.S. degree in Accounting required.

Forward resume, in confidence, with salary requirements to:

Box 102
C/O Afro-American
Newspapers
628 N. Eutaw St.
Balto., Md. 21201

An Equal Opportunity Employer (M/F)

PROGRAMMER

With 2 yrs. RTG III, experienced on an IBM system III model 15. Needed by Medical Corporation. Send resume with salary history to:

BOX 46
c/o Afro-American Newspapers
628 N. Eutaw St., 21201
Equal Opportunity Employer
Male/Female

WAREHOUSE MANAGER PLUMBING SUPPLY

Growing plumbing contractor desires shirt sleeve warehouse manager. Full knowledge of plumbing supplies with warehousing experience a must.

The right person for the position is self-starting individual capable of taking charge and achieving results. Position involves establishing and maintaining the optimum inventory level for the company and assuming responsibility for the overall warehousing operation, including moving obsolete stock.

Rewarding salary and good fringe benefits await the qualified applicant. If you're a leader and can meet the challenge, call 465-8000 for an interview or send resume to 3290 Pine Orchard Lane, Ellicott City, Md. 21043. EOE.

TEACHING POSITIONS

Part time instructors needed if Cinematography/Film area to teach the following courses: Techniques Study Course and Production Techniques Studio Course. Bachelor's Degree preferred with 3 years' experience in the filed. Send letter of application and resume to: Stuart Singer, Coordinator of Applied Arts & Design, Catonsville Community College, 800 S. Rolling Rd., Catonsville, Md. 21228. Specify desired teaching area and days available — weekdays (day or evening) and/or weekends (Saturday, day only). AA/EOE

INTERVIEWERS

Survey households in Baltimore for important USDA Food study. Dietary, nutritional background helpful. Car necessary. Out-of-town paid training. Call:

(212) 627-8110, ext. 68
Zee Bonner,
National Survey Research Corporation
400 Market St. — 9tp Flr.
Phila., Pa. 19106

METHODS ENGINEER

Thorough knowledge of blueprint reading plus working knowledge of time study and/or methods, time measurements. Assist in developing safe and efficient work area layouts, and efficient tooling and equipment to improve manufacturing efficiency.

Process and coordinate projects between engineering and manufacturing. Excellent working conditions; liberal employee benefits. Apply 8 a.m. to 4:30 p.m., Monday thru Friday or call 876-2214.

GOULD, INC.
Formerly ITE Rowan
Westminster, Md.

Dir.: 17 miles from Beltway Exit 20 northwest, off Rte. 140 on Bethel Rd., Westminster, Md.

E.O.E. m/f

RECEPTIONIST SECRETARY

Neat attractive person with pleasant personality for downtown office. Typing and some shorthand required. Receptionist training and exp. necessary. Call personnel Dept.

873-0862

Equal Opportunity Employer

GLUE MACHINE OPERATORS

Experienced and reliable people needed to setup and operate window machines, post straight line gluers, and international right angle gluers. This large printing Company offers good wages, good working conditions and good fringe benefits. Call Personnel at;

DIAMOND INTERNATIONAL
569-6600
E.O.E. m/f

PLUMBER JOURNEYMAN

Excellent opportunity. Fringe benefits, paid holidays and vacation. Call.

C. & H. MECHANICAL
247-0050
EOE M/F

Payroll Clerk

Medical corporation seeks full time payroll clerk with 1 yr. exp. for actomative payroll system. Excellent benefit package. Send resume and salary history to:

BOX 48
c/o Afro-American
Newspapers
628 N. Eutaw St. 21201
M/F

MARTA OPPORTUNITIES

COME JONE THE TEAM THAT IS "SETTING ATLANTA IN MOTION"

The Metropolitan Atlanta Rapid Transit Authority is now staffing the incoming Division of Rail Maintenance for Atlanta's new Rapid Rail Subway System. Experienced personnel will be needed in the following areas:

- CAR MAINTENANCE
- TRAIN CONTROL
- COMMUNICATIONS
- FARE COLLECTIONS
- DC POWER
- TRACK MAINTENANCE
- TELEPHONE MAINTENANCE
- COMPUTERS

Write in confidence to:

DIVISION OF PERSONNEL (DD)
METROPOLITAN ATLANTA
RAPID TRANSIT
AUTHORITY
2200 Peachtree Summit
401 W. Peachtree St., N.W.
Atlanta, Ga. 30308

An Equal Opportunity Employer (M/F)

MAINTENANCE MAN

Carpentry work, self employed with own tools and transportation. Experienced in citywide real estate repair work on occupied row houses. Must have local references. Steady year round work for reliable person.

HOMEWOOD REALTY
539-0590
Mr. Cornes
Betw. 9:30 & 10:30 a.m.

CONTRACT ADMINISTRATOR

PURCHASING DEPT.

Position requires minimum BS in Mechanical Engineering, experience helpful in preparing and estimating cost and scheduling for construction and purchase of new equipment and facilities. Office in Baltimore/area to cover Eastern region. Send rescme to:

AMOCO OIL CO.
Hugh Bobbitt
P. O. Box 507
Balto., Md. 21203

An Equal Opportunity Employer—M/F

MACHINIST CLASS A MAINTENANCE

Opening for a fully qualified person with all around ability. Requires experience with all type machine tools and equipment. $5.58 per hour. For appointment. Call Mr. J.C. Berger.

477-3300

AIRCO WELDING PRODUCTS.

Sparrows Point Plant located on Northpoint Blvd. Female applicants shall be considered on the same bases as male applicants without regard to sex.

Equal Opportunity Employer

HELP WANTED

SECRETARY

Part Time

Howard Community College is conducting a Handicapped Person Peer Counseling Project which requires a qualified secretary for approximately 10 hours a week.

Handicapped individuals are encouraged to apply. Closing date is October 14, 1977.

Personnel/Affirmative Action Office

HOWARD COMMUNITY COLLEGE
992-4817

Howard Community College is an Equal Opportunity Employer

SALES OPPORTUNITY

LOOKING FOR MORE OUT OF LIFE?

Avon Representatives mt et people, earn good money, enjoy their work. Learn how you can become an Avon Representative. Call;

837-6079

DATA CONTROL CLERK

Hours 10 p.m. to 5 a.m.

Some type of previous supervisory experience necessary. Some familiarity with check sorting equipment, No. 3890 helpful. Must be able to lift 50 pounds cases. Must be able to work over-time or report early as required.

Call Miss Thiess
237-8121
For appointment
Between 8:30 & 4:45

MERCANTILE BANK & TRUST CO.
Bank Operation Center
742 Old Hammonds Ferry Rd.
Linthicum, Maryland

An Equal Opportunity/Affirmative Action Employer

PLUMBER SUPERINTENDENT

For Garden & Townhouse Apts. Must have exp. as foreman. Must have own transportation provided. Write;

BOX 46MK
c/o Afro-American
Newspapers
628 N. Eutaw St.
Balto., Md. 21201
E.O.E.

SECRETARY

Administrative Assistant to Executive Director of Community Development Corp. in Govans area. Experienced in Office Management, Bookkeeping, Typing and Public Relations required. Excellent salary, benefits and working conditions. Send resume to:

BOX 15
c/o Afro-American Co.
628 N. Eutaw St.
Balto., Md. 21201

PRODUCTION SUPERVISOR

Immediate opening for supervisor with experience in corrugated container plant. Good fringe benefits. Send resume to:

BOX 18
c/o Afro-American Co.
628 N. Eutaw Street
Baltimore, Md. 21201

PLUMBERS

For Garden and Townhouse Apts. Exp. required. Must have transportation and tools. Call between 8:30-4 p.m., Mon. thru Fri.;

821-1860
E.O.E.

Mercantile Bank & Trust Company

Has Openings For

KEYPUNCH OPERATORS

Hours Monday evenings and high volume periods. Approximately 10 hours week. Must be able to operate IBM 129, to be able to punch and verify Alpha and Numerical accurately and minimum of 7,000 to 8,000 strokes per hour. Call Mrs. Bey or M. Faley.

237-8142

After 5 p.m. For interview

WORK AT home in spare time. Possible earnings of $250 a week stuffing envelopes. Send 25 cents plus stamped, self-addressed envelope for more information. American Sales, P.O. Box 760, Palm Harbor, Florida 33563.

HELP WANTED

COPPERSMITHS

(Experience Required)
APPLY:
BETHLEHEM STEEL CORP.
Employment Office
815 Key Hwy.
Balto., Md. 21230
An Equal Oppor. Employer

STOCK-SHIPPING CLERK

Immediate position available for Stock Clerk. Fill orders and prepare for shipment. Prepare reports, control inventory. Have an established benefit program. Call 944-9209 for appointment after 9:30 a.m. Ask for D. J. McIsaac.

SHIPYARD OUTSIDE MACHINIST LEADERS

Must be experienced; at least 5 yrs. in marine machinery work. Will supervise and direct the work activities and production efforts of assigned hourly employees. Send resume for consideration to:

BOX 39B,
c/o Afro-American
Newspapers,
628 N. Eutaw St.
Balto., Md. 21201
Equal Oppor. Employer

LEGAL INVESTIGATOR

(Part-time) 3 days a week to work for Maryland Board of Ethics. Must be a graduate of a recognized law school. Member of the MD Bar Association, and have 5 years experience in investigative or professional - legal work. Annual salary $12,000. Send resume to State Board of Ethics, Room 601A, State Office Building, 301 W. Preston St., Balto., Maryland 21201 by October 13, 1977.

AN EQUAL OPPORTUNITY EMPLOYER

MACHINIST MILLWRIGHT

Local printing Company seeks an exp. person with ability to operate all machine shop equipment. Knowledge of heavy printing press repair required. Must be familiar with minor electrical work, carpentry and welding. Exc. working conditions, wages and Company benefits. Contact Personnel at;

DIAMOND INTERNATIONAL
569-6600
E.O.E. m/f

INDUSTRIAL ENGINEER

Local manufacturer is seeking an ambitious degreed individual with some Industrial Engineering background. Development likely to production supervision. Send resume in confidence to:

BOX 44
c/o Afro-American Newspapers
628 N. Eutaw St. 21201
Equal Opportunity Employer M/F

SECURITY GUARD

(Immediate Vacancy)

High school diploma or equivalent, drivers license, good physical health, neat appearance and clear record.

Duties include patrol of campus, traffic control, general assistance to students and staff. Investigation and report of all incidents detrimental to the operation of the college. Salary $5463.00 per year. Shift work. For appointment call Mrs. Jones 647-7100 Ext. 275.

ANNE ARUNDEL COMMUNITY COLLEGE
ARNOLD MARYLAND 21012
Affirmative Action/Equal Opportunity Employer

HANDYMAN Middle aged for odd jobs and some minor household repairs. Write P. O. Box 7041, 21216.

WANTED — Pianist or organist for church. For information, call 945-0341.

EARN MONEY NOW. Take orders for Lisa Jewelry. Call for free catalogs on toll free, 800-631-1258.

EMPLOYED WOMAN (Between 20-40). Live-in, cook 2 meals day, for 1 man in exchange for room, board. Catonsville. Must have references. 747-9494.

OFFICE CLERK — Typing, adding machine, aptitude for figures. Part-time. Day hours, Salary negotiable. 837-1688.

WOMAN WANTED for elderly lady. Room and board for exchange of nightly service. Call! 435-6499

HELP WANTED

ASSISTANT DIRECTOR OF FINANCIAL AID

We hi ve an immediate opening for an assistant director of financial aid at the University of Maryland at Baltimore. Assist in the administration of a financial aid program for 1500 applicants from a professional and graduate campus of 4200. Responsibilities include counseling and program administration. B.S. degree preferred. Experience in financial aid preferred. Salary range $11,516 to $15,103. If interested send resume by Friday October 14, 1977 to:

University of Maryland at Baltimore
Employment Office
695 W. Baltimore St.
Baltimore, Maryland 21201
Equal Opportunity Employer

LEGAL SECRETARY

Our large downtown Law Firm has several openings for experienced Secretaries. Excellent typing and shorthand skills required, pleasant working conditions, generous employee benefits and salary commensurate with skills and experience. Your application held in strict confidence. Apply by letter to:

BOX 12
c/o Afro-American Co.
628 N. Eutaw St.
Balto., Md. 21201
An Equal Opportunity Employer

NURSES REGISTERED

Temporary and permanent positions currently available at Spring Grove Hospital Center. Excellent promotional opportunities available. State benefits include low cost health insurance, annual and sick leave, retirement system and deferred compensation plan. Ability for function in supervisory capacity. Starting salary $12,917. Higher salary for evening and night shift. State merit system. Equal Opportunity Employer. 455-7501.

REGISTERED NURSE — For planning nurse practitioner for voluntary health agency. Write Box 47, c-o Afro-American Newspapers, 628 North Eutaw Street 21201.

PART-TIME, SHAKEE — Natural Products — Offers income potential of $15,000.00 first year; $30,000-$60,000.00, 2nd year. We will train. Call Mr. Albert, 997-4851.

DRUMMER NEEDED For Top 40 group. Good equipment and vocal ability a must. 547-8058.

HOME IMPROV.

PORCHES — Repaired and Rebuilt — Wood, concrete, steel porches. Also painting, window replacements, panelling, etc; Cash or Terms. No down payment. Mr. Calvin, 484-2598 — 484-5533.

FOR WORK inside or outside your home or property. Call 728-2853. Free estimates; after 6 p.m.

BUS. OPPORT.

WANTED — 30-50 people who want to build a better life by getting into the business world, by forming our own corporation. If you can afford a new pair of shoes or a new coat, you can afford to change your life. The requirements are (1) must be tired of merely surviving or existing, (2) willing to take time to build a good business, (3) want to get somewhere in life through your own efforts. This won't affect your present job. Anyone interested in starting a winning team can contact Sam Macer at 298-4540.

UPPER PARK Heights — Carry out. Fully equipped. Excellent business. Total price $4,000. Some financing available. Castle Realty. 764-7242.

BUILDING SERVICES Company — Minority, owner and operation is interested in merging with another janitorial company to increase capability. Gross annual revenue $433,000. Interested parties, call 448-9336.

"NEED MONEY? Earn half a million dollars in less than six months! Anyone can do it! Hurry! Details only $1.00 and stamped, addressed envelope. Alfaro Enterprises, 2605 Huntingdon Avenue, Baltimore, Maryland 21211.

OFF. SPACE

DRUID HILL PARK — 1800 sq. ft. Ideal professional office space. Charing Cross, 600 sq. ft. Schulman And Associates, Brokers, 823-6872.

STORE FOR RENT

1836 WALBROOK AVENUE — Corner Monroe Street. Suitable for any business or church. $85.00 month. 732-2595.

SERVICES

LIGHT HAULING, Grass cutting, Cellar Cleaning, etc. Call 225-0628.

HOUSEPOWER — Reasonable rates. 539-5557 or 664-6821.

WASHER AND Dryer Repair — Kenmore, Whirlpool, Signature, etc. Raker; 366-7799.

SIGHTLESS HOPKINS graduate will tutor, will travel. Reasonable. C. Innes, 815 North Charles Street, 1st floor; evenings.

JEWELRY REPAIRS — All types. Rings, bracelets, necklace. Stone setting. All repairs guaranteed. 1618 West Baltimore Street, 947-4271.

GARAGES FOR RENT

SINGLE GARAGE — 3315 Spaulding Avenue. 358-6579.

FURN. REPAIRS

FURNITURE REPAIRS — All types furniture repaired. Tables, chairs, burns, refinishing, reupholstery and shampooing. 25 years experience. American. 484-8144.

SALE

TRUE SISTERS Annual Garage Sale — Owings Mills Firehall, Reisterstown Road, Sunday, October 9, 10 a.m. to 5 p.m. Free refreshments.

AUTOS FOR SALE

1973 BUICK REGAL — Green with white vinyl roof, AM-FM. White interior, Air - condition. Make offer. Inspection. 1 owner. 944-2310 - 833-8783.

AUTOS REPAIRS

MOST AUTOMATIC TRANSMISSIONS—Rebuilt and installed. $135-$150. Includes parts and labor. Guaranteed. Transmission tune up. $11.95 total cost. Open 6 days. Flagg's 640 South Monroe, 945-6868

MISC. FOR SALE

BAR EQUIPMENT — Bar Stools, Bars, Barmobiles, Wall Booths 426-4700.

CHAIRS, RECLINING, large, comfortable, excellent condition. Bargain price. Call 752-0131, Ext. 308.

MEAT STALL For sale; Ready to Go. Lafayette Market. 242-9141.

KIT. CABINETS

Some Discontinued lines, all new in cartons. Quality cabinets belwo contracbr's cost. Delivered or installed.

A.A.A. SALES
426-6400

KAY FURNITURE CO.

No one turned down because of bad credit. FURNITURE, TV, WASHER, REFRIG., STEREO. Soc. Service grants accepted.

Call Mr. Kay, 747-8742
Day or Nite

NEARLY NEW SALE

Sun. October 9th
10 a.m.-7 p.m.

Clothing, Appliances, Housewares, Toys, etc.

Pikesville Vol. Fire Hall
Sudbrook Lane -
Ext. off 1100 blk.
Reisterstown Rd.

WASHERS, REFRIGERATORS — Parts, sales, service. Norge, Kelvinator, Gibson, other makes. Reliable Service Company, 882 Park Avenue. 727-8585

SLEEP SOFA, 5 piece — Good condition. Reasonably priced. 433-1102.

GOOD AS new clothes for sale. Size 9 to 12. Saturday, October 8. 3805 Parkview Avenue, Apt. A, Seton Apartments.

MOV. & HAULING

BIG GUS MOVING And Hauling Clean up jobs. Truck rentals. 362-6221.

FERGUSON

MOVING & HAULING
STORAGE AVAILABLE

LOCAL OR LONG DISTANCE Truck Rentals. Clean yard, basements.

945-9000

MASON'S

MOVING & HAULING
2001 PENNA. AVE.
$20.00 per hour
Used Furniture Bought & Sold
NO. 9-2060 2237-7746

DAVID'S MOVERS — Local and long distance. No job too small or large. 367-5011, 947-2895.

MOVING AND HAULING done evenings and Saturdays. 338-1590, ask for Mr. Shaw.

ROOMS FOR RENT

READY FOR OCCUPANCY

1100 BLK. N. BROADWAY
$69.00 MO.

room and semi-private bath — All utilities included.

M. GOLDSEKER CO.
REALTOR
685-3377
EQUAL HOUSING OPPORTUNITY

READY FOR OCCUPANCY

Near Johns Hopkins Hospital
600 Blk. N.
Washington Street

1 room and semi private bath
$79.00 mo.
ALL UTILITIES INCLUDED IN RENT

M. GOLDSEKER CO.
REALTORS
685-3377
Equal Housing Opportunity

MADISON AVENUE, Furnished bachelor basement apartment. 669-4358 or 486-1241. Apply 913 Whitelock Street.

ROOMS FOR RENT

EAST BALTIMORE — Furnished room to lady on pension with board, $80.00 month, 235-2043.

FURNISHED ROOM — Elderly man or woman. Call after 7:00 p.m. 578-0765.

NICELY FURNISHED room for rent to settled gentleman, 367-0181.

LOVELY FURNISHED Room — Liberty Heights. 367-1182.

MIDDLE AGED man on disability or Social Service. 383-1249.

LOVELY ROOM for rent — 3000 block Edmondson Avenue. 945-6652.

FURNISHED ROOM — Working or retired person. References. No drinking. Northeast Baltimore. 467-1199.

2 ROOMS — Furnished or unfurnished. Nice woman or man. After 4 p.m. 624-4786.

FURNISHED ROOM to settled man in quiet home. 532-8931 after 7:00 p.m.

FURNISHED ROOM for reliable male. 669-3507.

FURNISHED ROOM — Private entrance. Kitchen, bath and telephone. 664-4667.

FURNISHED ROOM with or without meals or small furnished apartment. Senior citizen only. Call 523-5219.

CHELSEA TERRACE, 2215 — Furnished room. Newly decorated. 243-3600.

FURNISHED ROOM — Settled man only. 3504 Woodbrook Avenue. 523-5340.

FURNISHED ROOM — Lady. Use of house. 467-8722.

WALBROOK SECTION — 10 a.m.-7 p.m. 624-0378.

EXTRA LARGE, beautiful furnished front room to very clean gentleman. 523-3644.

ROOM FOR Rent — Elderly man or woman. Call after 6 p.m. 362-8553.

FURNISHED ROOM FOR Mature person or couple-Senior citizens considered. 466-4425.

FURNISHED ROOM For rent— Settled gentleman only. Call 448-4022.

FURNISHED ROOMS — $15.00 week. Utilities included. 225 North Gilmor Street. 383-9538, between 4 and 8 p.m.

FURNISHED ROOMS — Men only (over 50). No cooking. 669-5267 after 7:00 p.m.

FURNISHED ROOM for working gentleman. 669-5203.

2551 WEST NORTH Avenue — Furnished room. Company allowed. 383-9855.

FURNISHED BEDROOM — 2109 St. Paul. Private entrance. Call 484-1556.

FURNISHED BEDROOM — 2109 St. Paul. Private entrance. Call 484-1556.

PRIVATE ROOM for rent — $20.00 week. 233-0999.

ROOM AND board for retired person. Call FO. 7-7612.

APTS FOR RENT

N.E. BALTO.
2763 THE ALAMEDA

2nd flr. 1 bedroom $155 mo. Including gas and electricity. Must be over 30.

E. BALTO.
2125 SINCLAIR LA.

2nd flr. 1 bedroom. All utilities incl. $148 mo.

E. BALTO.
1521 N. COLLINGTON

6 rooms, bath. Exc. block. House in great shape. $154 mo.

N.W. BALTO.
3107 VIRGINIA AVENUE.

1st flr. 1 bedrm. All utilities Incl. Painted throughout. $155 mo.

SECURITY DEP. REQ.
243-2727

Apt. For Rent
Edmondson Village

709 N. AUGUSTA AVE.

Beautiful one bedroom with living room, unit kitchen, tile bath, knotty pine clubroom, private entrance, heat and water included. Adults only $169.50 month.

Lease and security required
Rent references.

Leader Realty 539-4340

HOWARD COUNTY

CHATHAM GARDEN APTS.

Immediate Occupancy

(Rt. No. 40 West, right on North Chatham Rd. just past Chatham Mall.

1 bedroom from
$250 mo.
2 bedroom from
$290 mo.

Some Handicapped Units available.

AWALI, INC.
REALTORS
465-7598
Equal Housing Oppor.

Apartment For Rent

3105 E. FEDERAL ST.

Beautiful 2nd floor apt. with one bedroom, livinb room, unit kitchen, heat and hot water included VACANT. $155 month.

Lease and security required
Rent references

Leader Realty 539-4340

APTS. FOR RENT

ST. PAUL MANAGEMENT CO.

NO RENT IN DECEMBER

HANLON HOUSE 2217 Ellamont 1 bdrm. — $167 2 bdrms. — $189	**MANOR HOUSE** 3801 Derby Manor 1 bdrm. — $165 2 bdrms. — $185
OAKFIELD MANOR 4101 Bonner Rd. 1 bdrm. $167 2 bdrms. — $189	**MONTPELIER** 1400 Fillmore 1 bdrm. — $160 2 bdrms. — $180

SEMINOLE RIDGE
4300 Seminole Ave.
2 bdrms. — $189
With den — $202

PLUS SECURITY

All utilities included except electricity

For Appointment Call
467-0903

The St. Paul Management Co.
2531 St. Paul St.

WE SUPPLY HEAT—HOT WATER

BEAUTIFUL LANDSCAPED GARDEN APTS.
DOLFIELD AVE. — FOREST PARK AREA

Modern newly decorated apts, hardwood floors

1 BEDROOM APTS. $155.00 PER MONTH
2 BEDROOM APTS. $180.00 PER MONTH

HILTON VILLAGE APTS.
3412 DOLFIELD AVENUE
LI. 2-3344 or 523-0780

Modern Garden Apartments

from $134 monthly

Roomy garden apartments with lots of outdoor space. Choose 1, 2, or 3 bedrooms to suit your family needs. Every apartment features big living room, dining area, large modern kitchen with gas range, and step-saving built-ins. Ceramic tile bath. You'll like the generous closet space, individually controlled heat, off-street parking, and professional management. Hillside Park is near major industries and important highways, withing walking distance of shopping, schools, and the South Baltimore General Hospital.

HILLSIDE PARK

Drive down Hanover St. and cross the bridge. Turn right at Cherry Hill Rd. Stop at rental office corner of Cherry Hill Rd. and Potee St.

Owner-managed by
CITY WIDE MANAGEMENT CO.

Rental Office 355-6940 Downtown Office 837-2900

Equal Opportunity Housing

BALTIMORE'S FINE NEW
APARTMENT COMMUNITY

Canterbury

OLD PHILADELPHIA RD. (RT. 7) JUST 1½ MILES NORTH OF BELTWAY EXIT 34

FROM $239 INCLUDING HEAT AND HOT WATER

- Elegant brand-new apts.
- Individually controlled central air conditioning
- Insulated glass doors & storm windows
- Frost-free freezer & refrigerator
- Dishwasher & disposal
- Wall-to-wall carpeting
- Double-entry door locks
- Plenty of parking
- Tennis courts
- Swimming pool
- Big ranch kitchen
- Outside balconies
- Big walk-in closets
- Additional storage in each building
- 24 hr. maintenance
- Recreational areas
- 1 mile north of Golden Ring Mall

OPEN MON.-FRI. 9 to 7. SAT. & SUN. 11 to 7

EQUAL HOUSING OPPORTUNITY

ATTRACTIVE RECONDITIONED APARTMENTS

STADIUM

1700 BLK E. 30th ST.
3 rooms and bath

1800 BLK. E. 29th St.
3 rooms and bath

THE ALAMEDA

1600 BLK. E. 29th STREET
3 rooms and bath, including unit kitchen.

2700 BLK. THE ALAMEDA
3 rooms and bath

FOREST PARK

4300 BLK. GARRISON BLVD.
1st fl., 3 rooms & bath

4100 BLK. N. ROGERS
3 rooms and bath

PIMLICO

3700 BLK. SPAULDING AVE.
4 rooms and bath

EDMONDSON VILLAGE

3900 BLK.
FLOWERTON ROAD
3 rooms and bath

500 BLK NORMANDY AVE.
4 rooms and bath, plus den.

M. GOLDSEKER CO.
REALTORS
685-3377

APTS. FOR RENT

WALBROOK

(Hilton Nr. North)

1 Bedrm., livrm., enclosed sun parlor. Lge rms. HT. & HW. INCL. Redec. Efficiency also avial. incl. all utl. from $122.50 For inspection. Adults Only.

3411 Walbrook Ave.
Apt. B-4
AMERICAN REALTY CO. Rltrs.
727-0646

1711 McCulloh Street

2 rooms & bath, heat, hot water, gas & electric included. $150 month.

Bealmar 539-7751

726 N. CARROLLTON

Ideal bachelor apt.
Ground level

HAROLD KROPMAN
523-5520

Ready For Occupancy

2nd FLOOR
Luzerne (1200 Blk.)
Homestead (1300 Blk.)
Garrett Ave. (2600 Blk.)
3 Rms., bath, private entrance
$145 mo. includes utilities

1st FLOOR
E. Preston St. (2700 Blk.)
2 rooms, kitchen, bath, private entrance.

Credit references, landlord and employment records required in all apartments.

744-3371
Weekdays 10 a.m.-4 p.m.

2131 W. FAYETTE ST.

1st flr. 3 rooms & bath, yard, heat included. $142.50.

213 N. CAREY ST.

1st flr. 3 rooms & bath; yard, heat included. $114.50

1136 W. LEXINGTON ST.

4 rooms & bath. Heat. $129.50

1720 McCULLOH ST.

3 rooms & bath. Heat included. $129.50.

903 N. FULTON AVE.

5 rooms & bath. Heat & hot water included $119.50.

889-6300

NORTHWEST
READY FOR OCCUPANCY
1500 Blk.
Edmondson Ave.
3 rooms and bath,
$99.00 mo.

M. GOLDSEKER CO.
REALTORS
685-3377
Equal Housing Opportunity

READY FOR OCCUPANCY
THE ALAMEDA
2800 BLK. THE ALAMEDA
3 room and bath
$130 per month

M. GOLDSEKER CO.
REALTORS
685-3377
Equal Opportunity Housing

East
5116 CRAIG
3rd flr. $150.

WM E. KOONS
10 W. BIDDLE ST.
SA. 7-2356

NORTHWEST
4800 PARK HGTS.
2 rooms, kit. ba. $100 mo
4650 PARK HGTS
3 rms. ba. $150.
1501 PRESTMAN
3 rms. kit. heat. $130 mo.

WM. E. KOONS
10 W. BIDDLE
SA. 7-2356

ELDORADO

LIBERTY HGHTS. &
GWYNN OAK

Lovely 1 bedroom, living room, kitchen, bath. Excellent condition. Heat, hot water included. $159.50. Must have current rent references and security deposit.

ADULTS ONLY
MARTIN RLTY. 243-4949

ED. VILLAGE
3526 EDMONDSON AVENUE

2 bedrms., liv. rm., lge. eat-in kit., bath. All util. incl.

GUARDIAN REAL ESTATE
762-4307

WHITTIER AVENUE, 2306 — 5 large rooms and bath. Newly decorated. 243-3600.

APTS FOR RENT

NORTHWEST TOWNHOUSE

AIR CONDITIONED
TOWNHOUSE
COMPLETELY MODERN
900 Blk.
Claymont Ave.

Modern unit kitchen with built in oven and refrigerator. Ceramic tile bath, hardwood floors.

M. GOLDSEKER CO.
REALTORS
685-3377
Equal Opportunity Housing

HEATED APTS.

825 APPLETON
1st fl, 3 rms., & bath $110 mo.

928 HARLEM AVE.
4 rms. & bath, heated $115 mo. Adults only. Reference & sec. dep.

1108 EDMONDSON AVE.
2nd fl. 4 rms. & bath. $115 mo.

Call
MU 5-3131

DON'T MISS A ONCE IN A LIFETIME OPPORTUNITY

WE ARE ALMOST 90% SOLD OUT
YOU CAN MOVE IN WITH ONLY $500 DOWN.

We pay all settlement cost, 2 bedrm. townhouse with full basement. Belvedere and Alameda Sec. 30 yr. financing available. Call:

MARTIN RLTY. 889-7707

4016½ C. N. ROGERS AVE.

(Rogers Post Apts.)
(Off 5500 blk. Liberty Hghts.)

Modern 1st floor, 2 bedrooms, living room, dining area, fully equipped kitchen with range, refrigerator and disposal. Hardwood floors. Excellent condition. ADULTS ONLY, PLEASE. $185. month plus gas and electricity. $150 security deposit.

815 RADNOR AVE.

(1Blk. N. 800 blk. E. Coldspring)
(Alameda Area)

2nd floor, 3 rooms, title bath, modern kitchen with range. $155. mo. includes all utilities. $75, Security deposit. PLEASE, ADULTS ONLY. Excellent condition.

4733 REISTERSTOWN RD.

((Nr. Woodland Ave.)

2nd floor, 4 rooms (2 bedrooms). $140. mo. includes heat. $75. Newly painted. Excellent condition.

HOMEWOOD REALTY
2025 Maryland Ave.
539-0590

Applicants must have good current rent references.

WE PAY HEAT HOT WATER & COOKING GAS

2 Bedrooms Redec. From $165.00 Office. Open daily 8-8, Sat. 9-5, Sun. 12-4. Phone 566-9528 Eves. 664-7686.

1307 Wildwood Parkway
EDMONDSON VILLAGE

KEN ROGERS

(ROGERS & KENNISON)

Modern 1 bedrm. apts. from $189. Dining area, kit. & tiled bath. All are in excellent cond. Heat, hot water included. This is a good location, convenient to transportation and shopping. A must to see for those people who want complete quiet. Rent references a must..

ADULTS ONLY
MARTIN RLTY 243-4949

NORTHWEST
LANE APTS.

2900 Blk. W. Coldspring La. Mod. 1 bdrm. air-cond. $170 month. incl. he., gs., ht. wtr. Call:

542-1111

900 BLOCK NORTH CAREY STREET — Near Lafayette and Mosher. 1st floor, 3 rooms, bath. Heated. $125 month. Foremost. 243-3464 or 484-5130.

NEWINGTON AVENUE — Near Park. 3 rooms, bath. Heat, hot water included. Working adults. Foremost 243-3464 or 484-5130.

BALTIMORE AND Fulton — 2 bedroom apartment, 945-8809.

APTS. FOR RENT

Modern Townhouses
and Garden Apts.

FOREST PARK

GLEN ORA TOWNHOUSE
2900 Garrison Blvd.
1, 2, or 3 Bedrooms from $158 monthly

GWYNNCREST APARTMENTS
1600 N. Hilton St.
Studios from $129. 1, 2, 3 BR from $152

DOLFIELD TOWNHOUSES
AND GARDEN APARTMENTS
3700 Dolfield Blvd.
1, 2, 3 Bedrooms from $169 monthly.

OAKFIELD HOUSE APTS.
3915 Liberty Heights Ave.
1 and 2 bedrooms from $165 monthly

GREENWOOD GARDEN APTS.
Off 4800 Greenspring Ave.
1 and 2 Bedrooms from $149 monthly

All prices plus G & E
Owner managed by
CITY WIDE
MANAGEMENT CO.
Mon. thru Fri. Call 837-2900
Sat., Sun. & Eves.
448-6779 or 466-1900
Equal Housing Opportunity

WEST BALTO.

2515 W. Balto. St. — 2 Rms., large eat-in kit. & bath. $115 mo. plus S.D.

WALBROOK

2000 N. Hilton St. — 4 Rms., kitchen & bath, side porch. $185 mo. plus S.D.

FREDERICK, INC.,
Realtors
752-6400

DON'T POSTPONE
HAPPINESS
SEE

YORKTOWNE APARTMENTS

1 Bedroom Apts.
2 & 3 Bedroom
Townhouses

Open Mon., Thru Fri.
11:00 A.M. to 5:00 P.M.
Sat. 11-4 P.M.
Sun. 1-5 P.M.

Directions: Leave Beltway 695 at Exit 4 (Md. Rt. 301). Drive south to 1st traffic ligha & turn left, then follow signs.

987-5010

An Equal Housing Opportunity

SEMINOLE APARTMENTS — 2425 Lakeview Avenue. 3rd floor, 4 rooms, bath. Interior rubbish disposal. Adults only. $134.00 per month ($30.92 per week, payable monthly). Keystone Realty Company. 653-1911 or 653-2491.

3713 FOREST PARK Avenue — 3rd floor, 1 bedroom, living room, kitchen and bath. All utilities included 363-6060.

841 EAST CHASE — 2nd floor, newly renovated. $100.00 month. 3 rooms and bath. All utilities included. 276-3997.

WEST NORTH Avenue — 2 room apartment, kitchenette and bath. 484-2792.

WALBROOK Section—Apartment for rent. Heat and hot water. Call for appointment, 542-4344.

FURNISHED — 2200 Linden Avenue. 2nd floor, 3 nice rooms and tile bath. Private entrance. Quiet house. Adults only. 486-1180.

1 OR 2 BEDROOMS. Private. Adults only. Northwest Baltimore. 486-6421 or 523-8583.

FURNISHED — 3000 Clifton Avenue. 1 room, kitchenette, private bath. Gas., electricity. Settled man about 40. 462-4382.

1608 EDMONDSON — 3 rooms, bath. LA. 3-4415 or 669-2251.

BOLTON STREET, 2100, 732 Lennox Street. Furnished 2 and 3 rooms and bath. Heat, hot water, gas, electricity. From $33.00 week. Adults. 523-4178 or 486-2222.

901 NORTH BROADWAY — 3 rooms, bath. All utilities. $115.00 month. 2 rooms, bath. $85.00 month. 752-2111. Wm. Braverman, Realtor.

WALBROOK AVENUE 2109—1st floor. $87.00 month. 922-3921 or 377-0673.

817 NEWINGTON AVENUE — 2nd floor. Unusually nice 3 rooms, bath. $110.00 month. Heat included. 539-5522.

839 NORTH FULTON Avenue — 1st floor. Efficiency, 2 rooms and bath. Furnished or unfurnished. $75.00 per month. Security deposit. 486-7921.

LAKE DRIVE AREA — Callow Avenue (Near Druid Hill Park) 3 or 4-room apartments. From $105 month and up. Wm. Braverman Realtor. 752-2111.

1812 McCULLOH — 3 rooms, heated. $95.00 month. 523-3771.

RESERVIOR STREET 721 — Bachelor apartment. 2 rooms, Heat, $110 month. 523-3771.

NEWLY DECORATED Furnished 1 bedroom apartment and efficiencies. 5800 block Reisterstown Road. Park Heights near St. Ambrose Church. West Biddle. Adults only. References. Weekdays 11 to 7—Sunday 10-2:00. 358-1154.

2728 REISTERSTOWN ROAD — 1st floor, 5 rooms bath. Includes heat, electricity. $175 month. 2nd floor, 4 rooms, bath. $158 month. 3rd floor, 4 rooms, bath. $132 month. 752-2111. Wm. Braverman, Realtor.

HARLEM PARK Apartments — 1, 2 and 3 bedrooms; living room, kitchen, bath. 484-3856.

LENNOX STREET, 610 — Unfurnished; 2nd floor. Newly decorated. Living room, bedroom, kitchen and bath. Heat, hot water, gas, electricity. $35.00 week. 523-4178 or 486-2222.

APTS FOR RENT

MARYLAND AVENUE — 1 bedroom apartment and studio with heat and hot water. 837-4432.

BROOKS LANE — at Linden. 2nd floor, 4 rooms, kitchen and bath. Newly decorated. Working adults. $150.00 month. Zee Realty, 484-1016.

GILMOR STREET, North — 3 rooms, bath, heat included. Adults only. References. Security deposit. Call 9:30-3:00. Ralph A. Fisher, 728-4440.

1836 WALBROOK AVENUE — 2nd floor, 3 rooms and bath. Quiet house. $79.00 month. 732-2395.

2339 NORTH CALVERT — 3 rooms, bath. All utilities. $33.00 week. SA. 7-3691.

EDMONDSON VILLAGE — 1200 block Wicklow Road. 3 rooms and bath (1 bedroom). Newly decorated. 1st floor. Private entrance. $179.00 month includes all utilities. Louis Singer, Realtor. 539-7934.

1600 WEST LANVALE — 2nd floor, beautifully panelled 3 rooms and bath. $75.00 month. 732-2595.

MONASTERY AVENUE, 100 block North — 3 rooms and bath (1 bedroom). 1st floor, private entrance. Excellent condition. $164.00 month, includes gas, electricity and heat. Louis Singer, Realtor. 539-7934.

800 HARLEM — 1st floor. 4 rooms and bath. $130 monthly plus security. 486-3079.

LOVELY APARTMENT — Pimlico section. Mature couples only need apply. No children; no pets. May consider a mature female. Call 922-0231 evenings between 5 and 7.

2947 WESTWOOD AVENUE — 1st floor. 4 rooms and bath. New apartment. Working adults. No children. Open Saturday 10 to 1. Call 922-2487.

1613 GWYNNS FALLS Parkway. — 3 rooms and bath. Heat and hot water included. $26.50 weekly. 433-4949; evenings 433-1050.

881 WEST FAYETTE — 1st floor, 2 rooms, bath. Nice condition. $16.00 weekly. Heat included. 539-5522.

2215 PRESBURY — 3 rooms and bath. 35.00 week includes heat. 325-9368 or 243-6672.

PIMLICO ROAD, 4661 — Furnished bachelor apartment. 2 rooms and bath. 2nd floor, 243-3600.

LOVELY 2 ROOMS, KITCHEN, Bath. Newly renovated. 3120 West North Avenue. 323-0922.

1802 MADISON AVENUE — 2nd floor apartment. Just redone. $135 per month. 992-4541.

DELUXE APARTMENT for rent — 1st floor. 3726 Reisterstown Road. Front and rear porch. Front and rear lawn. Contains 1 bedroom, living room, panelled foyer, kitchen and kitchenette. Also pantry. Nice bathroom and large basement. Includes heat and gas range. $41.50 weekly. No children. Mr. Calvin, 367-7785.

1610 DRUID HILL Avenue — Dunbar Apartments. 1 bedroom, $115 plus gas and electricity. 2 bedrooms. $125 plus gas and electricity. No children. no pets. Settled people only. 752-3273 or 435-1284.

NICELY REMODELLED apartments for rent. North Avenue — Guilford area. Christian folks desired. 661-1299 or 661-7555.

2625 LOYOLA SOUTHWAY — Park Heights area. 2nd floor, 2 bedrooms, living room, kitchen and bath. Adults only. Rent book and security deposit required. Call 486-8634.

2412 LAKEVIEW AVENUE — 1st floor. 3 rooms and bath. $125.00 per month. Security deposit. 486-7921.

5039 QUEENSBERRY — 1st floor apartment, 1 bedroom, kitchen and bath. Includes electricity. Call PE. 2-2720.

3527 REISTERSTOWN ROAD — 1st floor apartment. 1 bedroom, dining room, kitchen and bath. Call PE. 2-2720.

3411 ST. AMBROSE — 3 rooms, bath. Including heat, electricity. $142 month. 752-2111. Wm. Braverman, Realtor.

CALLOW 2419 — Nice 5 rooms, heat, hot water. Hardwood floors, Front porch. Adults. $150 monthly. 523-3771

CAREY NORTH 817 — 1st floor, 3 rooms, gas furnace. Yard. $95 month. 523-3771.

CALLOW AVENUE 2419— 1st floor, 2 rooms, kitchenette heated. $120.00 523-3771.

NORTH CALVERT STREET 2024 — 2nd floor, rear. 3 rooms, heat, and gas. $130 month. 523-3771.

WEST BALTIMORE — 3 room apartment. Basement and front porch. 542-4857.

3000 BLOCK GARRISON Boulevard — 1 bedroom apartment. Completely redecorated. All utilities included. $160.00 month. 367-3736.

NEWINGTON AVENUE near Park. 2 rooms, kitchen and bath, Newly decorated. Working adults. $110.00 month. Zee Realty, 484-1016.

LAREDO APARTMENTS — 2 bedroom townhouse. $218.00 month includes all utilities except electricity. No pets. 426-4112.

TOWNHOUSE — 2 bedrooms. Ferndale Avenue. $220.00 per month plus utilities. No pets. 426-4112

WALBROOK — 1 bedroom, $150.00. 2 bedrooms, $170.00 Includes heat. Adults only. No pets. 922-4777.

3303½ GARRISON BOULEVARD — 2 bedrooms, living room, dining room, kitchen and bath. $135.00 month includes heat and hot water. Apply Sam's Jewelry Store in building.

2436 MADISON AVENUE — 1st floor, 2 bedrooms. Heated. $115.00 month. 732-2595.

2611 GARRISON BOULEVARD — Corner Bateman. Finest apartment building. Outstanding large 2 bedroom apartment, full dining room, private porch. Adults with excellent rent references. $185.00 month includes heat and hot water. 325-9368 or 243-6672.

1901 EAST CHASE Street — 2nd floor, 3 rooms and bath. Excellent condition. $65.00 month. 732-2595.

APTS. FOR RENT

1515 NORTH HILTON — Very desirable 2 bedroom apartment. Adults only. $38.50 weekly includes heat and hot water. 325-9368 or 243-6672.

2266 BROOKFIELD AVENUE — 2 bedrooms, kitchen and bath. $125.00 month includes heat and hot water. Apply Pott's Barber Shop in building.

909 NORTH BROADWAY — 3-4 rooms. 356-6399 or 358-6519.

LEXINGTON STREET NEAR Monroe — 2 rooms, kitchen and bath with utilities. Working adults $125.00 month. Zee Realty, 484-1016.

GOVANS-HOMELAND — 5306 — 5308 and 5310 York Road. Large 2 bedroom apartments. Newly redecorated. $159.00 per month. Call 296-1296.

1816 EAST 30TH STREET— Very desirable 2 bedroom apartment. Adults only. $158.00 monthly includes heat and hot water. 325-9368 or 243-6672.

2149 DIVISION STREET — 3 rooms and bath. Heat included. $99.00 month. 732-2595.

3508 CLIFTON AVENUE — Unusually nice 3 rooms bath. $128 monthly. Heat, hot water, included. Adults only. 539-5522.

5113 ARBUTUS — 1st floor. $154 month. Martin Realty. 243-4949.

3700 REISTERSTOWN ROAD — Unfurnished 2nd floor. $119.00 Martin Realty 243-4949.

BAKER AND ELLAMONT — 2 room apartment. 1st floor. North Avenue and Druid Hill-Fulton Avenue and Edmondson. Fulton Avenue and Lavale. 4 rooms bath. Maine Avenue 4107-3 rooms, heat. 833-6650.

FURNISHED BACHELOR APARTMENT—1711 East Eager Street. 358-6579.

BALTIMORE STREET 1614 West— 1st floor, $95 month. 922-3921 or 377-0673.

VIRGINIA AVENUE — 2 and 3 bedrooms, reasonable security deposit. 764-7132.

FOREST PARK — Large 2 bedrooms. Walnut panelling. Nice neighborhood. 1 child accepted. 363-1717.

FOREST PARK — Efficiency. Furnished or unfurnished. All utilities included. Nice neighborhood. Adults only. 363-1717.

PARK HEIGHTS AVENUE — 1 and 2 bedrooms. Reasonable. Security deposit. 764-7132.

WOODLAND AVENUE — bedroom. Security deposit. Reasonable. 764-7132.

3409 ST. AMBROSE — 3 rooms, bath. $132.00 month. Wm. Braverman, Realtor, 752-2111.

5 ROOMS, BATH — 3712 Belle Avenue. $185 month. 566-4365 or 653-0040.

FURNISHED OR UNFUNISHED — Near University Hospital. 539-0688.

GARRISON BOULEVARD — 1st floor. 2 bedrooms, call 466-1666.

3 ROOM APARTMENT — Good condition. North Avenue, near Harford Road. No children. 752-6653.

3219 WALBROOK — 5 rooms, bath. $40.00 weekly. Free gas, electricity heat. 484-9497.

WALBROOK AREA — Deluxe apartments. All sizes. Heat, stove, and hot water included. Rent starts at $110.00 month. Call 486-8223.

800 BLOCK NEWINGTON — Near Callow. 1st floor. 3 large rooms, heated. $125 month. Foremost 243-3464 or 484-5130.

3310 ST. AMBROSE — 2nd floor apartment. 1 bedroom, kitchen and bath. Call PE. 2-2720.

4555 REISTERSTOWN ROAD — 2nd floor apartment. 1 bedroom, kitchen, and bath. Includes electricity. Call PE. 2-2720.

2409 EDMONDSON AVENUE — rooms, and bath. Redecorated. Very nice block $149. month. Includes heat. 366-5000.

BROOKFIELD AVENUE 2219: Unfurnished, ground level. Living room, bedroom combination, kitchen, bath, stove, refrigerator. Heat, hot water, gas electricity. $30.00 week. 523-4178 or 486-2222.

5032 DENMORE AVENUE — Chelsea House North apartments. 2 bedrooms, modern apartments. Now available for immediate occupancy. Call for details. 243-3600.

RESERVOIR STREET 748 — Unfurnished; 1st floor. Newly decorated. 1 bedroom, living room, kitchen, bath. Rear porch. Yard. Heat. $30.00 week. 523-4178 or 486-2222.

1929 WEST BALTIMORE STREET — 1 bedroom, $24.00 week. 2 bedrooms, $29.00 week. 653-2063 or 254-7444.

1600 BLOCK EDMONDSON Avenue — 3 rooms, kitchen, and bath. Heat, and hot water. Settled Adults. 728-5115.

1806 NORTH CALVERT STREET — Furnished 2 front rooms, gas and electricity. $110 month. Apply 1st floor. 727-4154 or 484-0568.

2009 PULASKI STREET — 1 room, kitchen and bath. 653-9453 or 752-3990.

2009 NORTH PULASKI Street — 1st floor. 3 rooms, bath. 653-9453 or 752-3990.

3 ROOMS, BATH — Heat, electricity included. 1730 Poplar Grove Street. 448-2358.

43RD STREET, 610 East (Govans)-1st floor. 3 rooms and bath. $125 month. Tilson Realty, 484-2121.

MONTFORD AVENUE, 1805 North — 2nd floor, 2 rooms, kitchen and bath. 433-3581.

2138 LEXINGTON STREET — 1st floor and clubroom, excellent condition. $160 month. 922-3921 or 377-0673.

722 NORTH BROADWAY — 3rd floor, 2 rooms and bath. Excellent condition. All utilities included. $80.00 month. 276-3997.

2230 LINDEN AVENUE — 2 rooms kitchen and bath. $125.00 month. 435-6396.

3513 WESTBROOK AVENUE — Ground floor apartment. 3 rooms and bath. Nice condition. Heat included. $115.00 month. Call 363-0214.

OCT