# Small Ads .. Big Results! CLASSIFIED ADS!

—JUST CALL 728-3200

## DEATH NOTICE

DYETT SR. — On April 5, 1978, JAMES M. SR. of 319 Lennox Avenue, Towson, Maryland. He is survived by two daughters, Esther M. Powell and Mary Eason; five sons, James M. Dyett Jr., Leroy O. Dyett Sr., Lewis C. Dyett, Marcus Jones and Anthony Jones; two sisters, Mary Thomas and Queen Jones; a devoted friend, Elizabeth Jones; two daughters-in-law, Mrs. Dorothy Dyett and Mrs. Ann B. Dyett; one son-in-law, Richard Powell; seven grandchildren, LeAnn Dyett, Leroy Dyett, Marcus Dyett, Monica Dyett, April Dyett, Reginald Eason and Richard Powell Jr.; a host of other relatives and friends. Friends may call at the Morton and Dyett Funeral Home, West, 4400 Liberty Heights Avenue on Thursday from 4:00 to 9:00 p.m. and on Friday from 10 a.m. until 3 p.m., then on Friday at 4 p.m. Mr. Dyett will lie in state at the Emmanuel Christian Community Church, 1210 W. Lanvale Street. Family will receive friends 7:30 to 8:30 p.m. Funeral services will be held Saturday, 11 a.m. at the church. Interment Arbutus Memorial Park. Following the interment the family will receive friends at the home of Mr. Dyett's daughter, Mrs. Esther Powell on Quaker Bottom Road in Sparks, Maryland.

SMITH — On April 4, 1978, HATTIE B., of 6114 Old Frederick Road (Catonsville, Md.), beloved wife of Hawthorne Smith Sr. and devoted mother of William H. Smith Sr., Hawthorne Smith Jr., Billing B. Smith Sr. and Mrs. Lucy O. Swain. She is also survived by ten grandchildren, five great-grandchildren, one sister, Mrs. Helen Murray, nieces, nephews, cousins, three daughters-in-law and one son-in-law and other relatives. Friends may call at the Herbert E. Nutter Funeral Home, 3035 W. North Avenue, on Thursday, after 12 noon, until Friday, 10 a.m., when Mrs. Smith will be taken to St. James Episcopal Church, Lafayette and Arlington Avenues for family hour from 11:30 to 12 noon, with Mass of Resurrection immediately following. Interment Arbutus Memorial Park.

## IN MEMORIAM

BASCOMB; In loving memory of my dear wife and our loved one, ETHEL BASCOMB, who passed away April 7, 1976:
There is a sad, but sweet remembrance
There is a memory fond and true
There is a token of affection dear,
And a heartache still for you.
Husband — LEONARD and FAMILY.

CRAWFORD; In loving memory of my dear husband and our father, GERMAN (JIM) CRAWFORD, who passed away April 8, 1969:
"Just a cluster of beautiful memories
Spraved with a million tears
Wishing God might have spared you
For just a few more years."
Loving Wife — MARY, CHILDREN and GRANDCHILDREN.

PARKER — In loving memory of my husband, EDWARD PARKER, who passed away April 2, 1974:
When evening shades are falling
And I am all alone,
In my heart there comes a longing
If you only could come home.
Off and on my thoughts do wander
To your grave so far away
Where I laid you dearest husband
Four years ago today.
Sadly missed; Loving Wife, DORA.

## INSTRUCTIONS

DOES YOUR child need tutoring in Reading? Enroll him in a planned five week summer program beginning June 26. For more information call 462-1258 after 4:00 p.m. weekdays and all day Saturdays.

## WANTED

MR. BOB will buy old furniture, jewelry, pocket watches, glassware. 732-1895 or 732-6013.

## HELP WANTED

### MACHINIST MAINTENANCE

Class "A"

Opening for a fully qualified person with all around abilities. Requires experience with all types machine tools and equipment. $6.53½ per hour, plus excellent benefits. For appointment, Call Mr. Joseph Seeberger at:

477-3300

AIRCO WELDING PRODUCTS

Sparrows Point Plant

Located at Northpoint Blvd.

An Equal Opportunity Employer

Female applicants shall be considered of the same terms as male applicants without regard to sex.

## HELP WANTED

### ACCOUNTING TRAINEE

A large international corporation with a plant in the East Baltimore area has an immediate opening for a College graduate with a degree in Accounting or Business Administration (Accounting Major). The individual selected will work in the Accounting Department as a Management Trainee with eventual movement to a Staff Accountant position. Promotions are made strictly from within, opportunity for advancement is great.

Basic requirements are a College Degree with potential for Management positions and the ability to accept responsibility. This is a leading Company in its field offering an outstanding Career Program and excellent fringe benefits. Applicants should furnish complete resume of educational background and personal history to:

PERSONNEL SUPERVISOR
P.O. Box 357
Balto., Md. 21203

An Equal Opportunity Employer m/f

### GERMAN VACANCY

Part time for Fall 1978 at the rank of Instructor contingent upon state funding. Ph.D. or A.B.D. preferred but M.A. will be considered. Must be able to teach undergraduate language courses and demonstrate a sound for knowledge of German literature and culture, Native or Near Native fluence in German and English is required. Experience in demonstrated excellence in teaching is necessary.

Equal Opportunity/Affirmative action Employer Deadline May 5, 1978 Apply to Dr. Jorge A. Giro, Chairperson for the Modern Language Dept.

INSURANCE

### UNDERWRITER TRAINEE

Large locally based firm is currently seeking a career oriented individual interested in an entry level underwriting position. This self starting individual must possess a bachelor's degree and present a good appearance. You will be evaluating risks and making responsible decisions in a corporate atmosphere. We offer an excellent benefit package and a competitive starting salary. Please submit your confidential resume which must include salary expectations to:

BOX 166
c/o AFRO-AMERICAN NEWSPAPERS
628 N. Eutaw St.
Balto., Md. 21201

An Affirmative Action Employer

### FACULTY POSITIONS

Applications are now being accepted for the following positions:

ASSISTANT PROFESSOR/DIVISION CHAIRMAN, BUSINESS AND COMMERCE — available July 1, 1978, subject to final budget approval, salary $11,792 to $14,080, plus $3,500 that is provided for the position of Division Chairman, 12 - month contract, Master's degree in management, business administration, or business education required, minimum of two years collegiate teaching experience required, administrative or management experience is desirable.

MUSIC INSTRUCTOR — available August 29, 1978, subject to final budget approval, Salary $10,613 to $12,903, nine - month contract, Master's degree in music or music education is required, some teaching experience desirable.

ASSISTANT PROFESSOR SECRETARIAL SCIENCE — available August 29, 1978, subject to final budget approval, salary $11,792 to $14,080, nine - month contract, Master's degree in secretarial, office, or business education required, should be familiar with individualized instructional procedures and performance based objectives, minimum of two years collegiate teaching experience required.

Salary levels for the above positions dependent upon qualifications and experience. Liberal fringe benefits. Submit resumes with inquiries to the: Personnel Office, Chesapeake College, Wye Mills, Md. 21679. Application deadline April 30, 1978.

Chesapeake College is an equal opportunity affirm ative action employer

### BOTTLING & PACKAGING FOREMAN

Leading manufacturer of consumer products needs qualified Maintenance Foreman with experience in high speed packaging lines for solids and liquids plus the related machine shop work. Supervisory experience required. Knowledge of both electric and pneumatic control circuitry is desired. Must be available for rotating shifts. Many Excellent company and benefits.

State experience and salary requirements in letter to:

BOX 39LB,
c/o Afro-American Newspaper
628 N. Eutaw St.,
Balto., Md. 21201

Equal Opportunity Employer M/F

### RESEARCH ASSISTANT

Labor market analyst. Duties include identification of labor market trends, direct contracts with major Metropolitan employers and assisting in development and operation of job training programs. BA req. Economics or Business background preferred. 1 year related exp. Starting salary 12K to 13K depending upon background, Exc. fringe benefits. Send resume to:

BOX 26 MO,
c/o Afro-American Newspapers
628 N. Eutaw St.
Balto., Md. 21201

E.O.E. m/f

### LAB TECHNICIAN

Rotating shift. Routine analysis which includes taking and analyzing samples. Two years college chemistry or equivalent experience desired. Excellent starting salary and fringe benefits. Submit resume to BOX No. 1400 B, c/o Afro-American Newspapers, 628 N. Eutaw St., Balto. Md. 21201.

E.O.E. m/f

### MAINTENANCE FOREMAN

Individuals with 5 years supervisory experience in industrial area. Responsibilities include training, scheduling, and supervising all functions of mechanical maintenance. Excellent benefits. Salary commensurate with experience. Submit resume to BOX No. 1400 B, c/o Afro-American Newspapers, 628 N. Eutaw St., Balto. Md. 21201.

E.O.E. m/f

## HELP WANTED

TRAINING & DEVELOPMENT OPPORTUNITY

### OPPORTUNITY BALTIMORE AREA LOCATION WITH TOP CONSUMER PACKAGED GOODS CO.

If you have a degree in Behavior Sciences Industrial Psychology (MBA desirable, and at least 5 yrs. generalist exp. with training, development and recruiting responsibilities in a manufacturing plant environment, we have a newly created position for Training and Development Coordinators to tell you about.

Your wide ranging responsibilities will include: Training, managerial/professional recruitment, and coordination of a college recruiting program. You'll handle training administration and program development, and will help, administer and coordinate management inventory, performance appraisal and related activities. If you have the required communications and interpersonal abilities, analytical skills, and good sense of manufacturing/business operations, you'll find ample room for accomplishment and career growth.

Salary is fully commensurate, benefits are excellent, Send resume and earnings history in confidence to:

BOX 21 LB,
t/o Afro-American Newspapers,
628 N. Eutaw St., Balto., Md. 21201

An Equal Opportunity Employer M F

### HOUSING DEVELOPMENT OFFICER

Contract Position. College Degree preferably in Real Estate oriented field or College Degree with additional Real Estate courses, and 2 yrs. exp. in Real Estate Finance Operations, or 6 yrs. exp. in Real Estate Finance Operations, preference for multi-family underwriting and/or processing exp. preferably with Federal and/or State Finance Agency. Salary $14,000 to $21,000; commensurate with exp. Send resume by 4/21/78 to:

Asst. Dir. for
Development Finance,
COMMUNITY DEV. ADM.
2525 Riva Rd.
Annapolis, Md. 21401

An Equal Oppor. Employer

Housing Physicians

### CECIL COUNTY HEALTH OFFICER

Outstanding opportunity to direct the Health Department and serve as Deputy State Health Officer in this North East, Maryland County of 56,900 people. Health officer is responsible for a budget of one million dollars and a staff of 57 employees. Encompassing all occupational levels. Position involves the administrative supervision of broad spectrum of public health programs including mental health and addictions and environmental health. Requirement: M.D. with broad certification, eligibility requirements and 2 years practice in a hospital or public health program at the administrative level or 7 years experience of which 3 are at the administrative level and an M.P.H. Degree. Licensed to practice medicine in Maryland. Will be required prior to appointment. Salary $35,256-$41,992 (Max. in 3 yrs.) per anum. Extensive fringe benefit package. Submit curriculum vitae to Mr. Joseph H. Elliot, Personnel Officer, Maryland State Dept. Of Health and Mental Hygiene, 201 W. Preston St. Baltimore, Md. 21201 by no later than May 15, 1978.

An Equal Opportunity Employer

### NEWSFILM PHOTOGRAPHER

Must have 2 years experience shooting film for TV news, must be proficient in editing 16mm sound film and proficient in operation & maintenance of 16mm motion picture equipment. Examples of previous photo work required.

Send resume to:
M's Libby Stevens
WMAR TV
6400 York Rd.
Balto., Md. 21211

EOE M/F

### CONCRETE CONSTRUCTION FOREMAN

Must be exp. in layout and concrete forms. Call:

653-2397

### CERTIFIED WELDERS

(Proof of certification required)

Apply
BETHLEHEM STEEL CORPORATION
815 Key Highway
Baltimore, Maryland 21230

An Equal Opportunity Employer

### ENGINEER, REGISTERED, MECHANICAL

Immediate opening. Applicants must be currently registered as Professional Engineers in Maryland or in a State with comparable required ents. Four years of experience in charge of mechanical engineering systems in building construction is required. Starting salary $21,400. An equal opportunity employer. Send resume to

P.O. Box 161.
c/o Afro-American Newspapers
628 N. Eutaw St.
Balto., Md. 21201

### ENGINEER, REGISTERED, CIVIL/HYDROLOGY

Immediate opening. Applicants must be currently registered as Professional Engineers in Maryland or in a State with comparable requirements. Four years of experience in charge of civil/hydrology engineering systems in building construction is required. Starting salary $21,400. An equal opportunity employer. Send resume to

P.O. Box 164
c/o Afro-American
628 N. Eutaw
Balto., Md. 21201

### ENGINEER, REGISTERED, ELECTRICAL

Immediate opening. Applicants must be currently registered as Professional Engineers in Maryland or in a State with comparable requirements. Four years of experience in charge of electrical engineering systems in building construction is required. Starting salary $21,400. An Equal opportunity employer. Send resume to:

P.O. Box 162
c/o Afro-American Newspaper
628 N. Eutaw St.
Balto., Md. 21201

### SHIPFITTERS

(Experience Required)

Apply
BETHLEHEM STEEL CORP.
815 Key Highway
Balto., Md. 21230

An Equal Opportunity Employer

## HELP WANTED

### ENGINEER, REGISTERED, GEOTECHNICAL

Immediate opening. Applicants must be currently registered as Professional Engineers in Maryland or in a State with comparable requirements. Four years of experience in charge of geotechnical engineering systems in building construction is required. Starting salary $21,400. An equal opportunity employer. Send resume to

P.O. Box 163
c/o Afro-American Newspaper
628 N. Eutaw St.
Balto., Md. 21201

### CUSTOMER SERVICE REP

We have immediate openings for individuals interested in an entry level management trainee position which requires good communications skills. Prior sales experience helpful but not necessary.

We offer a complete formalized training program with excellent earning potential and unlimited career advancement.

For more information call our manager at 342-0200.

THORP FINANCIAL SERVICES
3505 Eastern Avenue
Baltimore, Maryland 21224

An Equal Opportunity Employer M/F

### DRAFTER

Major consumer products manufacturer is seeking an individual with a minimum of 2 years experience in drafting. Should be an independent worker with good knowledge of electrical drawings and a working knowledge of machines, piping, vessels and building construction. Excellent salary and benefits. State qualifications, experience and salary requirements in letter to:

BOX 37LB,
c/o Afro-American Newspapers
628 N. Eutaw St.
Balto., Md. 21201

An Equal Opportunity Employer M/F

### PACKAGING MACHINERY ENGINEER

Exc. oppor. to join the staff of a leading household product manufacturer. To qualify you will need M.E. or E.E. Degree with at least 2 yrs. designed exp. and a strong background in trouble shooting of high speed bottling, cartoning and case packing machinery. Exc. salary and a benefits package are among the best in our industry. Please forward resume and salary requirements to:

BOX 22 LB,
c/o Afro-American Newspapers
628 N. Eutaw St.
Balto., Md. 21201

An Equal Oppor. Employer m/f

### INDUSTRIAL ENGINEERING MANAGER

Baltimore Plant of a nationally known "Fortune 500" consumer products manufacturer in need of exp. Manager to dictate the work of other I.E's in cost analysis, methods improvement, time study and capital equipment justification. Knowledge of computer programming, standards cost system, and packaging and/or chemical processing background helpful. Starting salary $27,000 to $25,000. Many excellent Company paid benefits. Send resume starting education and experience to:

BOX 30 LB,
c/o Afro-American
Newspapers
628 N. Eutaw St.
Balto., Md. 21201

An Equal Oppor. Employer M/F

CASHIER ASSISTANT for downtown Real Estate Office with NCR 3000 experience. 3 days week, 9:30 to 1:30. Permanent job in small, pleasant office. Write Mr. Bernett, 1110 Court Square Building, Baltimore, Maryland 21202.

DEALERS WANTED: To install spray foam insulation in old and new buildings. Every home and building owner can use it. On the job training. No fees. We are only interested in selling team and equipment. Can be applied all year around. Write Royal Industries, 231 Johnson Avenue, Newark, New Jersey 07112 or call Mr. Miller at 201-343-1313.

## HELP WANTED

### COMMUNITY ORGANIZER

Individual needed to work in Northwest Baltimore City as liaison between Umbrella Non-Profit Agency and Community Improvement Associations and Institutions. Individual will inform and interpret pending City Legislation which affects residences of Northwest Baltimore for Community Associations and then represent Associations at City Council meetings, public hearings, etc. Experience in working with diversified groups is essential. Persons must have own auto and attendance at evening meetings will be necessary. Submit resume prior to April 20th to:

BOX 40 NBC
c/o Afro-American Co.
628 N. Eutaw St.
Balto., Md. 21201

### FM RADIO ACCOUNT EXECUTIVE

Must have been previous experience in radio sales. Knowledge in co-op and marketing concepts.

Send resume to:
M's Libby Stevens
WMAR TV
6400 York Rd.
Balto., Md. 21211

EOE M/F

### NEWS PRODUCER

Must have journalism degree, 3 years experience producing T.V. news. Must be familiar with film. ENG techniques, script writing, control room procedures and the use of graphics. Video tape samples of recent news cast required.

Send resume & video tape
M's Libby Stevens
WMAR TV
6400 York Rd.
Balto., Md. 21211

EOE M/F

ENGINEER

### MANAGER INDUSTRIAL ENGINEERING

Local manufacturer is seeking an ambitious, degreed individual with 4 or more years industrial engineering experience to supervise industrial plant I. E. department. Send resume and salary history in confidence to:

BOX 56
c/o Afro-American Newspapers
628 N. Eutaw St. 21201

An Equal Opportunity Employer M/F

### SECRETARY

Immediate opening for an experienced Secretary in our Research & Development Facility. Typing of 60 WPM required & ability to transcribe from dictating equipment. Work includes preparation of technical reports, letters, memos & various statistical forms. A variety of other duties. Full company benefits. If qualified call Miss Wells at 633-6400, Ext. 220 between 10 A.M. & 2 P.M.

PEMCO PRODUCTS
SCM CORP
5601 Eastern Ave

Equal Opportunity Employer M/F

### INSURANCE ADJUSTER

We are a leading insurance company with an excellent opportunity in our suburban location for an Outside Adjuster with at least 2 to 3 years experience in either Workers Compensation, Auto, or General Liability

We offer a competitive salary, and excellent company benefits including a company car. Interested candidates are invited to call or write:

Patrick J. Gilroy, 296-0323.

PMA INSURANCE CO.
515 Investment Building
Towson, Md. 21204

Equal Opportunity Employer, M/F

### PAINTER-SPRAY

Must be experienced in sign industry. Permanent position for right person. Company benefits. Call for appointment.

Mr. Machen
10 a.m.-2 p.m.
837-2700

An Equal Opportunity Employer

TEACHER — Certified in Special or Elementary Education, needed to tutor Probational adolescents. Full or part-time. BOR. 383-6000.

## HELP WANTED

### PROJECT ENGINEER

Nationally known consumer products manufacturer needs an Engineer for its local plant with an M.E. or Ch.E. degree and a minimum of 1 year experience in project work req. Preferred but not required is working knowledge of piping, vessels, valves, heat exchangers and other related equipment associated with chemical processing and consumer packaging equipment. Many Company paid benefits. State education exp., and salary requirements in letter to;

Box 36 LB
c/o Afro-American
Newspapers
628 N. Eutaw St.
Balto., Md. 21201

Equal Oppor. Employer m/f

MILLRIGHT WITH certifications. Minimum 5 years experience. Call Noel Kirsh between 10:00 and 4:00 at 837-2828.

SECRETARY — Major voluntary health agency. Must have H.S. degree, preferably college. Type well, shorthand, diversified responsibilities; requires initiative. Benefits. Forward resume to Box 20, c/o Afro-American Newspapers, 628 N. Eutaw St., Balto., Md. 21201.

### HOME IMPROV.

GENERAL HOME Repairs! Reasonable. No job too small. 728-7018.

### OFF. & BUS.

FRANKFORD PLAZA Shopping Center — Retail space: 3,000 square feet. Available May 1st. 477-6262

### DOCTORS OFFICES

For physicians or dentists High traffic corner location 2231 Garrison Blvd at Gwynns Falls Parkway Opposite medical center 5 rooms plus lavatory. Call Mr. Eisenstein 484-6779 or 837-2900 City Wide Management Co.

### BUS. OPPOR.

FAYETTE STREET, corner Monroe — Excellent busy location. Will sell with down payment and financing. 833-6600.

### STORE FOR RENT

1401 EAST BALTIMORE Street — Store with living quarters. OR. 5-8298.

1747 NORTH CAREY Street — Newly decorated. Secured; flush. 1 $125 month. 685-6148.

### FOR SALE MISC.

MINK STOLE (Medium), Clothes, household items, carpet. 465-8749.

NEW BEDROOM Set; includes box spring and mattress. Best offer. 367-4079 — 542-7230.

NEARLY NEW Sale — Clothing, housewares, appliances, bric-a-brac, etc. Reasonable. Friendship Woodmoor Sisterhood. 3645 Coronado Road. Off beltway exit 18 West. (Randallstown). Sunday, April 16th — 9:00 a.m. to 4:00 p.m. Monday, April 17th — 9:00 a.m. to 4:00 p.m.

WASHERS, REFRIGERATORS — Parts, sales, service. Norge, Kelvinator, Gibson. Reliable Service Company, 882 Park Avenue. 727-0885. Open Saturdays.

40 FOOT 1973 Pacemaker; fly bridge sport fisherman. Loaded with extras. Low hours on twin gas engine. Priced well below replacement cost. $65,000. Call Ross Murphy, 190 6 p.m., 574-6000.

### KIT. CABINETS

Some Discontinued lines, all new in cartons. Quality cabinets below contractor's cost. Delivered or installed.

A.A.A. SALES
426-6400

KAY FURNITURE CO.

No one turned down because of bad credit. FURNITURE, TV, WASHER, REFRIG., STEREO. Sec. Service grants accepted.

Call Mr. Kay, 747-8742
Day or Nite

### SERVICES

WASHER AND Dryer Repair — Kenmore, Whirlpool, Signature, etc. Rainer: 366-7799.

### AUTO REPAIRS

MOST AUTOMATIC TRANSMISSION, rebuilt and installed $135 - $150. Total cost. Guaranteed. Stick shift: Auto repairs. Open 6 days. Flagg's 640 South Monroe, 563-4848.

MOST AUTOMATIC transmission rebuilt and installed. $135-$150. Total cost. Guarantees. Stick shift: Auto repairs. Open 6 days. Flagg's 640 South Monroe, 563-4848.



## AUTO FOR SALE

### SPECIALS

'71 CHEVOLET IMPALA 4 dr. Sedan, V-8, automatic trans. p/s, a/c. $995.

'71 FORD LTD. BROUGHAM V/8, automatic, p/s, a/c, am/fm, stero, p/w low mileage. $1595

(2) '73 CHEVY NOVA'S 2 dr., 6 cyl., automatic, p/s, radio, economical transp. $1795.

'76 PONTIAC BONEVILLE 4 dr., hd. top., V/8, automatic, p/s, p/b, a/c, am/fm radio. $4350.

All cars stated inspected. Fully guaranteed.

BALTO. CAR & TRUCK RENTALS
2303 N. Howard St.
467-2900

CHEVY 4 DOOR Sedan 1970; Needs minor work. Cheap. 448-4197.

## MOV. & HAUL

WAITES' moving hauling
Large or small. Reasonable rates. Fast and efficient service.
265-7972 298-4225

T. BOYD MOVING & HAULING
All types of hauling. Local or long Distance. $25.00 per hr.
728-5702
call anytime

DAVIDS MOVERS, local - long distance. New and used furniture. Also Truck rentals. 728 - 7129 or 947 - 2895.

BIG GUS MOVING — Hauling and Truck Rentals. 362 - 6221.

FERGUSON MOVING & HAULING STORAGE AVAILABLE
LOCAL OR LONG DISTANCE Truck Rent also Clean yards, basements.
945-9000

## ROOM WANTED

FURNISHED ROOM with kitchenette privilege for man. West Baltimore. 566-6461.

## ROOMS FOR RENT

FURNISHED ROOM for rent — Working woman with references only. 523-8946.

ROOM FOR rent by week or month. Clean. 664-3755.

VERY CLEAN furnished room in comfortable, private apartment for settled, employed, reliable gentleman. After 6:00, call 523-9540.

FURNISHED ROOM — Settled, retired person or working person. 462-1199.

FURNISHED ROOM for employed or retired person. 1 child accepted. 466-5425.

SEEN FROM 6 a.m. to 1 p.m. — 2310 Wichita Avenue near Provident Hospital.

PRIVATE, FURNISHED rooms for rent — Park Heights. Call 466-7124.

FURNISHED ROOM for rent — Settled man or woman. 466-7727.

450 EAST LORRAINE Avenue — Furnished room with use of kitchen. Lady or gentleman. Apply within.

FURNISHED ROOM for nice settled gentleman. 669-0716.

ROOM FOR rent to a refined lady who works. Over 50 years of age. 367-9005.

ROOM FOR rent to a retired person. Room and board. 367-9005.

481 EAST 23RD Street: Private room for rent. $15.00 per week. 467-7334.

2012 CLIFTON AVENUE — Furnished room in Christian home. References. 462-6939. Evenings, Mrs. Montgomery, 462-9840.

ROOM FOR rent at 2114 Allendale Road. 945-1732.

FURNISHED ROOM for rent — Gentleman only. 728-1251.

FURNISHED ROOM for rent to middle aged woman. Telephone and television. 566-8542.

SMALL ROOM for rent: Use of kitchen. References. $25.00 week. 624-4941.

FURNISHED ROOM for rent — Call 675-5165.

NEATLY FURNISHED room — Next to bath. Settled gentleman. Pensioned or welfare. References. 2400 block McCullon Street. 523-9469.

## APTS FOR RENT

### KEN ROGERS

(ROGERS & EDMONSON)

Modern 1 bedrm. apts. from $189. Dining area, kit. & tiled bath. All are in excellent cond. Heat, hot water included. This is a good location, convenient to transportation and shopping. A must to see for those people who want complete quiet. Great references a must. ADULTS ONLY.

MARTIN RLTY. 243-4949

## APTS. FOR RENT

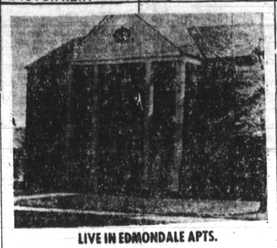

LIVE IN EDMONDALE APTS.
THEY ARE SUPER COOL!

Walk out your door. . . into a Park! Be near your work, whether it's in town or Social Security. At Edmondale living in Private. Clean. Comfortable. Convenient.

Heat, hot water, cooking gas. All included in rent. Mod. kit. hdwd. firs. tiled bath. Spacious LR. and in cold weather HEAT IS FREE.

Check out the 1 BR. $163.00, (2 or rent) Larger 2 B.R. from $169.00 Peanuts Higher.

Rental office open daily 8- 4 p.m. Sat. 9 - 1 p.m. 1307 WILDWOOD PKWY. off 4100 Blk. Edmondson Ave. Phone:

566-9528 Eve. 644-7686

### FINE RENTAL APARTMENTS

HEAT INCLUDED IN ALL APARTMENTS

* STADIUM

1900 BLK. E. 31st. STREET
4 rooms and tile bath. MODERN UNIT KITCHEN.

1800 BLK. E. 29th ST.
3 rooms and bath

1700 BLK. E. 29th St.
1st. fl., 3 room and modern bath.

3800 BLK. GARRISON BLVD.
3 rooms and bath. INCLUDING UNIT KITCHEN

EDMONDSON VILLAGE

500 BLK. NORMANDY AVE.
4 rooms and bath, PLUS DINETTE.

NORTHWEST

3330 BLK. SUMTER AVE.
3 rooms and bath INCLUDING UNIT KITCHEN.

2600 BLK. LOYOLA SOUTHWAY
4 rooms and tile bath, PLUS DEN.

CLIFTON PARK

3000 BLK. HARFORD RD.
1st fl., 3 rooms and bath. INCLUDING UNIT KITCHEN

2800 BLK HARFORD ROAD
1st floor, 3 rooms and bath. PANELLED WALL IN LIVING ROOM.

FOREST PARK

3800 BLK. GARRISON BLVD.
1st fl. 3 rooms and bath

M. GOLDSEKER CO.
REALTORS
685-3377

EQUAL HOUSING OPPORTUNITY

### HILLSIDE PARK GARDEN APARTMENTS

From $134 monthly

Roomy garden apartments with lots of outdoor space. 1, 2, or 3 bedrooms to suit your family needs. Every apartment features big living room, dining area, large modern kitchen with gas range and built-ins, ceramic tile bath, individually controlled heat.

HOW TO GET THERE: Drive down Hanover St. and turn right at Cherry Hill Rd. just after crossing Hanover St. Bridge. Stop at rental office at Cherry Hill Rd. & Patoe St.

Owner-Managed by
CITY WIDE MANAGEMENT CO.
Rental Office 355-6940 Downtown Office 837-2900
Equal Housing Opportu

## APTS. FOR RENT

CATONSVILLE'S FINEST LUXURY GARDEN APARTMENTS

### WOODINGTON WEST

1 and 2 Bedroom Apartments

ATTRACTIVE MODERN APARTMENTS, AIR CONDITIONING "OLYMPIC SIZE SWIMMING POOL. Dishwasher, Disposal, Refrigerator, Off-street parking, and many other desirable features.

Open 10 a.m. to 4 p.m. Saturday and Sunday
Rental Office Beechfield and Pen Lucy Aves.

PROFESSIONALLY MANAGED BY
M. GOLDSEKER CO., REALTORS
644-2213
Equal Housing Opportunity

### RENT YOUR OWN TOWNHOUSE OR A MODERN GARDEN APARTMENT

A professionally managed community close to work. Shopping and schools and the South Baltimore General Hospital.

Overlooks Dramatic Baltimore Harbor!

HARBOR VIEW TOWN HOUSES

From $137 monthly

Choice of 1, 2, or 3 spacious bedrooms in addition to large living room, modern kitchen with dining area, ceramic bath, storage area, and individually controlled heat. Some with outdoor balconies.

Owner-Managed by
CITY WIDE MANAGEMENT CO.
Rental Office 355-6940 Downtown Office 837-2900
Equal Housing Opportu

### Modern Townhouse and Garden Apartments

FOREST PARK

GLEN ORA TOWNHOUSE
2900 Garrison Blvd.
1, 2, or 3 Bedrooms for $158 monthly

GWYNNCREST APARTMENTS
1600 N. Hillen St.
Studios from $129, 1, 2, 3 BR from $152

DOLFIELD TOWNHOUSES AND GARDEN APARTMENTS
3700 Dolfield Ave.
1, 2, 3 Bedrooms from $173 monthly.

OAKFIELD HOUSE APTS.
3915 Liberty Heights Ave.
1 and 2 Bedrooms from $165 monthly

GREENWOOD GARDEN APTS
Off 4800 Greenspring Ave.
1 and 2 Bedrooms from $149 monthly

All prices plus G & E

Owner managed by
CITY WIDE MANGEMENT CO.
Mon. thru Fri. Call 837-2900
Sat., Sun. Eves. 484-6779 or 466-1900
Equal Housing Opportunity

### ANNOUNCING THE OPENING OF ZION TOWERS

1100 Pennsylvania Ave.

15-story High Rise for the Elderly. Offers spacious living with individually controlled heating and air conditioned. Light, airy rooms, plenty of closet space, laundry facilities, Beauty Shops, community room, game room, crafts room and library. Easy access to Churches, shops and transportation. Basic rent $176 per month. Utilities included. Applications are now being accepted by Edgewood Management Corp., 1100 Penn. Ave.

669-3900

Equal Housing Opportunity

FOR RENT
STADIUM
1700 BLK.
E. 30TH STREET
3 Rooms and Bath.
M. GOLDSEKER CO.,
REALTOR
685-3377

Equal Housing Opportunity

726 N. CARROLLTON
Ideal bachelor apt.
Ground level
HAROLD KROPMAN
523-5520

1200 W. NORTH
Newly dec. 3 rms., ba.
HAROLD KROPMAN
523-5520

ONE MONTH
FREE
RENT
12 MO. LEASE REQ.
(Limited Offer)
DUNDEE VILLAGE
SECTION #4
NOW RENTING
IMMEDIATE OCCUPANCY
2-BEDROOM TOWNHOUSE
$135
Per Month
WITH
• 12.5 cu. ft. Westinghouse Refrigerator-Freezer
• Automatic Waste Disposer
OTHER UNITS AVAIL $160 PER MONTH
AIR CONDITIONED
Wall to Wall Carpet
Individual Washer And Dryer
DIRECTIONS: East on Marlee Blvd. from Pulaski Hwy. (U.S. Rte. 40 to Laurene Blvd. then north past Martin Plant) 3.8 miles to apts.
OPEN SAT. & SUN. 12-5
MON & TUES. 9-4
WED., THURS., FRI. 9-6
335-6000
FOR RENT
NORTHWEST
READY FOR OCCUPANCY
1500 BLK.
Edmondson Ave.
3 rooms and bath,
$99.00 mo.
HEAT INCLUDED
M. GOLDSEKER CO.
REALTORS
685-3377

Equal Housing Opportunity

ST. PAUL MANAGEMENT CO.
SECTION 8-HUD

HANLON HOUSE
2217 Ellamont
1-2 bedrooms mod. apt.

OAKFIELD MANOR
4101 Bonner Rd.
1-2 Bedroom mod. apt.

MANOR HOUSE
3801 Derby Manor Dr.
1-2 bedrooms mod. apt.

MONTUELIER
1400 Filmore
1-2 bedroom mod. apt.

SEMINOLE RIDGE
4300 Seminole Ave.
2 bedroom mod. apt.

Plus Security. All utilities included except electricity. For appointment call;

467-0903

The St. Paul Management Co.
2531 St. Paul St.

## APTS. FOR RENT

### ELDORADO

LIBERTY HGHTS. & GWYNN OAK

Lovely 1 bedroom, living room, kitchen, bath. Excellent condition. Heat, hot water included. $159.50. Must have current rent references and security deposit.

ADULTS ONLY

MARTIN RLTY. 243-4949

### OAKFIELD MANOR

1-2 Bedroom mod. apt. From $162.00 per mo.

467-0903

### HANLON HOUSE

1-2 bedrooms mod. apt. from $162.00 per month.

467-0903

### MANOR HOUSE

1-2 bedrooms mod. apt. From $160.00 mo.

467-0903

### MONTPELIER

1-2 bedroom mod. apt. from $155.00 per mo.

467-0903

### SEMINOLE RIDGE

2 bedroom mod. apt. From $182.00 per mo.

467-0903

WE SUPPLY
HEAT — HOT WATER
BEAUTIFUL LANDSCAPED GARDEN APTS.
DOLFIELD AVE.
FOREST PARK AREA

Modern newly decorated apts., hardwood floors
1 BEDROOM $175.00 MONTH
2 BEDROOM $195.00 MONTH

HILTON VILLAGE APTS.
3412 DOLFIELD AVENUE
LI. 2-3344
or 523-0780

PARK CIRCLE
2801 VIOLET AVE.
4 rms., bath. $148 mo.
HEAT INCLUDED
CONTINENTAL REALTY
1101 St. Paul St.
Suite 103
727-4800

1030 W. BALTO. ST
2 rooms, bath. Newly decorated. Partially Furnished. $99.50 month.

889-6300

M.E. BALTO.
2nd floor

AISQUITH ST.-
2600 blk.

3 rooms, bath, private entrance. Newly decorated. Security deposit, landlord reference required.

744-3371
Weekdays 10 A.M.-3 P.M.

2623 QUANTICO AVE.
(Bet. 4200 Blk. Greenspring & Pimlico Rd.)

1st floor, 3 rms., plus kitchen, tile bath. Sanded Hardwood flrs. Newly painted. Exc. cond. ADULTS ONLY, PLEASE. $160. mo. includes all utilities. $75 security.

HOMEWOOD REALTY
2025 Maryland Ave.
539-0590

Applicants must have good current rent references.

Unfurn. Apt.
625 N. CALHOUN ST.
1st flr. 2 rooms. Modern. Adults only.

466-3729

NORTH FOREST PK AT
WAKEFIELD APARTMENTS
WE HAVE IT ALL
1, 2 & 3 Bedrooms
From $169 to $234
w/ w carpeting w/ parquet floors
Fun Filmed Summer Fiesta Car
MONDAY thru FRIDAY
10 AM 6 PM
448-3025
IND. MGMT. CO. EHO

## APTS. FOR RENT

FOR RENT
EDMONDSON VILLAGE
3900 BLK
STOKES DRIVE
4 rooms and tile bath, including unit kitchen.
M. GOLDSEKER CO.
218 W. Franklin St.
Equal Opportunity Housing
685-3377

HOWARD COUNTY
CHATHAM GARDEN APTS.
Immediate Occupancy
Dir. Rte. 40 West, right on North Chatham Rd., just past Chatham Mall.
1 bedroom from $250 mo.
2 bedroom from $290 mo.
Some Handicapped Units available.
AWALT, INC. REALTORS
465-7598
Equal Housing Oppor.

HARFORD RD. AREA
1435 E. 25th
E. of 2500 Harfor Road
Beautiful 2nd Floor 3 room apt. Plus bath (1 bedroom) Adults only, completely renovated Repainted and wood floors refinished convenient location. Just off M.T.A. bus line. $145 per month, includes all utilities. Gas & Electric heat and hot water. $45 security. Deposit. Applicants must have good current rent references.

PARK HEIGHTS AREA
4900 Queensberry
N. of 2600 Oakley Ave.
A truly beautiful 2nd floor 4 room apt. plus bath (2 bedrooms). A modern daylight unit with large oversized rooms.
Completely renovated 1 repainted and beautiful hardwood floors refinished. $158 per month plus G&E included in rent is heat and hot water. $45 Security Deposit. Applicants must have good current rent references.

TIME REALTY
727-5525

FOR RENT
STADIUM
2700 BLK.
THE ALAMEDA
3 rooms and bath.
M. GOLDSEKER CO.
685-3377

Equal Housing Opportunity

APT.
1242 W. LOMBARD ST.
$85.00 month.
728-1400

EXC. APT. FOR B