Introducing the

Amoco Radial CXV.

Great radial performance, great economy price. The new Amoco Radial CXV's radial construction reduces "squirm," for up to 50% more tread mileage, vs. non-radial tires. And it improves energy-conservation, for fuel savings of up to 6%, vs. non-radials. Also enjoy radials' greater skid control, safer cornering, faster stopping. See it at your independent Amoco dealer, who says, "When I sell you tires, I live with them, too." As low as

$39.95*

each plus F.E.T.
subcompact size BR78-13

When the lead-free leader puts its name on a tire, you know it's good.

AMOCO

Amoco Oil Company

You expect more from a leader.

*Actual prices may vary from dealer to dealer. Trademarks. Amoco and Amoco CXV Reg. U.S. Pat. Off. Amoco Oil Co.

No matter how far away your family lives, you're only a Greyhound ride away.

That's important to remember. Because Greyhound can bring you together. And in many cases, it's only Greyhound that can bring you together.

Greyhound serves all 48 states. No plane, train, no other bus can say that. And Greyhound offers over 100,000 miles of routes to choose from. So wherever you're going, more than likely Greyhound goes there too.

Best of all is Greyhound's price. There's no more economical way to travel. Call us about our fares and schedules to your home. They'll make you want to leave today. They'll make you wonder why you haven't gone home before.
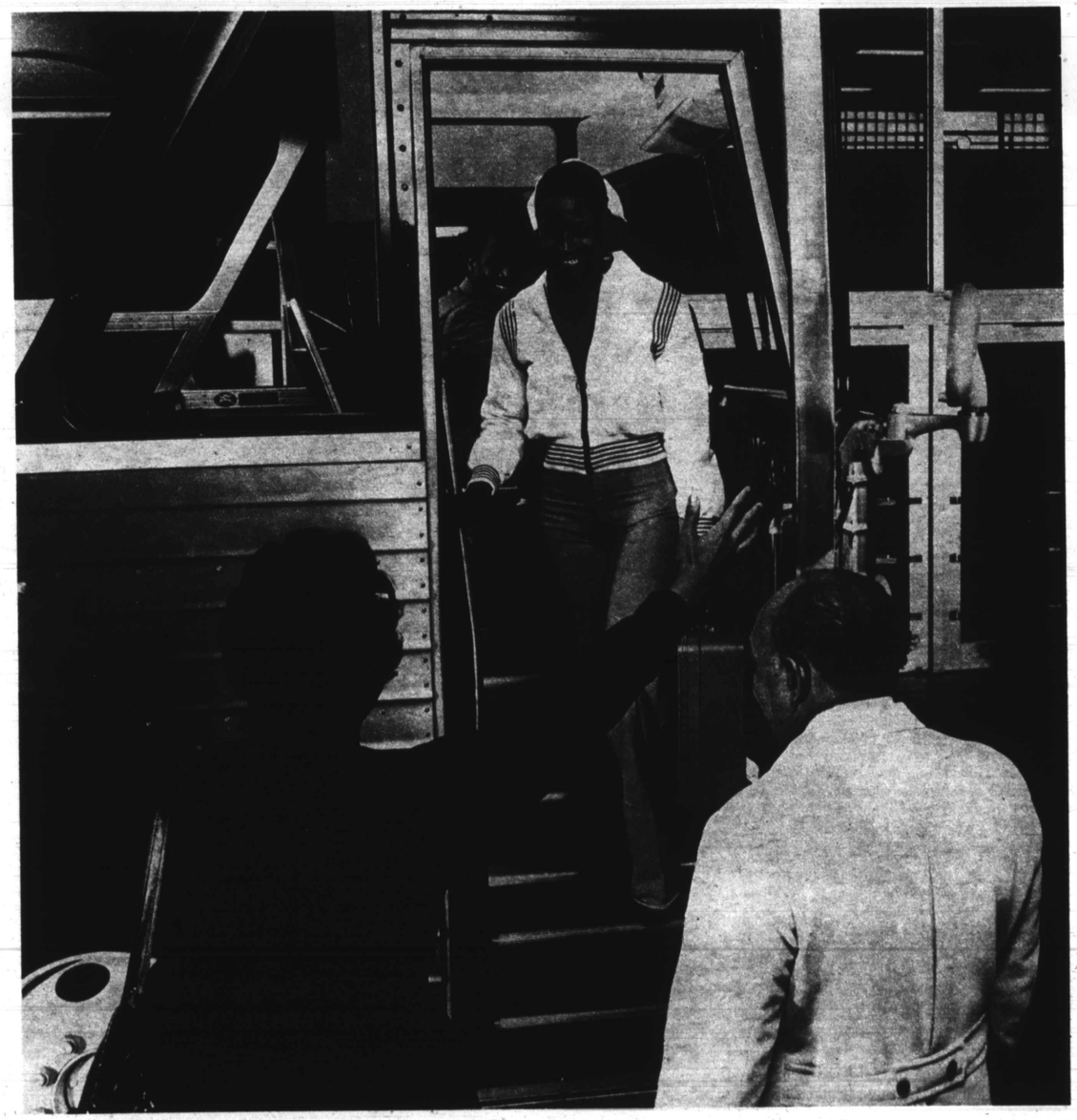
GO GREYHOUND