R.S.V.P.

By Marie Phillips-Cooke
AFRO Women's Editor

We've been getting reports almost round the clock that folk have been slipping in and out of Baltimore over the past couple weekends. Word has also come of those who're making plans to spend a few spring days away.

Like those members of the Baltimore Chapter of Chums, Inc. who hold national offices, who jetted to Cleveland last Friday for a weekend - long meeting of national officers, local presidents, and delegates from the 25 chapters, located throughout the country. Baltimore reps were **Pooja Priest**, local president; **Bernice McDaniels**, national financial secretary, and **Bettye Moss**, national public relations director.

One of our favorite sisters, **Jimmie Laforest** is visiting sunny Trinidad with her brother - in - law and family. Jimmie is the widow of **Dr. Albert Laforest**.

And **Enolia McMillian**, president, local chapter, NAACP slipped out of town last week to Atlanta to attend a national board meeting. She's expected to return home this weekend after spending a little time with relatives in the South.

—

Word came this week from **Victorine Q. Adams**, that the **Democratic Women** are planning a "fabulous" April 28 - 30 weekend at Host Farm, Lancaster, Pa. She said her committee of busy - bodies has put together a complete getaway package. Committee members are **Rita Samuels, Ida Mae Wright, Clara Coates, Veradean Marine, Helen Roy, Marva Latta**, chairwoman. **Mrs. Adams** is general chairwoman.

For more information, call 624-5534, 233-8037 or 383-9009.

—

Another group that will be slipping into town is the **Pinochle Bugs**, a national organization of women who enjoy fellowshipping with one another via the card game, pinochle. There will be some 700 "Bugs" and their male counterparts, called "Pests" — April 28-30 at the Lord Baltimore Hotel.

—

One of the town's most respected organizations — THE VAGS — believe in perseverance!

Some three years ago, the group of community women, pledged some $3,000 to the Nathaniel Monroe Carroll Home for the Aged. Furthermore, they vowed it would be paid in three years. They did it!

Using the proceeds from their annual fashion show and luncheon, the group paid off its pledge last month. In addition they donated $500 to Camp Farthest Out; $250 to Arena Playhouse; $200, Maryland Baptist Home for the Aged; $300, Provident Hospital; $25, AFRO Clean Block; $50, AFRO Mrs. Santa Campaign; $100, Spina Bifida Association of America Birth Defects; and $500, NAACP Crisis Rally.

Plans are in the making for a benefit weekender in October to Host Farms (Pa.) in lieu of the fashion show.

President of VAGS is **Elizabeth Spicer**.

Have a Marvelous Week!

PLANNING GETAWAY — The Democratic Women are planning a weekend getaway April 28-30 to Host Farms, Lancaster, Pa. Committee members from L to R: Rita Samuels, Ida Mae Wright, Clara Coates, Veradean Marine, Marva Latta, chairwoman; Helen Roy and the Hon. Victorine Q. Adams, general chairwoman.

—Partyline

(Continued from Page 29)

The Lutherville A.C.'s, a social club of six men, had their annual dinner dance at the Eudowood Garden, on Joppa Road, in Towson, on Friday night, April 14.

Guests were from the surrounding areas: Monkton, Towson, Bel Air, Baltimore and Annapolis.

Officers include **William Thompson**, president from Monkton, and **Luther Bentley**, secretary from Towson. The members from Baltimore City are **Earl Minor, Norman Chapman**, and **Arthur Brown**. The member, who hails from our capital city - Annapolis - is **Charles Adams**.

Among the guests were **Bruce McLendon, Mrs. Ida Myers, Mr. and Mrs. Seaborne Turner, Mr. and Mrs. Clarence Brown Jr., and Mrs. Kathleen McLendon.**

Mr. and Mrs. Bentley (Adelaid) had breakfast for some of the guests in their home immediately following the affair, which lasted through lunch time on Saturday.

—

Going to the dogs, said **Dr. Edward Long**, of this column when he told us about these items. His thorough - bred Collie has turned into a German Shepherd. The dog, which has no name, has moved to Hagerstown with Dr. Long's daughter Kim. She's teaching in the local correctional establishment.

And we can't forget "Trixie", which is a male cock - a - poo. His owner, **Leon Bowser**, struts him up and down St. Paul Street daily when he has had his coat styled by Poodle Parlor of Silver Spring, Md.

Earl Anger Jr. and his wife Chi - Chi own several of these doggie boutiques around Potomac and Silver Spring, Md. and Washington, D.C.

—

The Baltimore Chapter of the National Association of Fashion and Accessory Designers, Inc. will sponsor their annual fashion show and luncheon at 1:30 p.m. Sunday, April 30, at the Baltimore Hilton, 1011 W. Fayette Street.

The show "On The Move With Fashion" will take place in the banquet room and will feature original creations for women and men by some of Baltimore's leading fashion designers.

The luncheon and show will benefit the scholarship fund of both the local and national organization. Each year a scholarship is awarded to a talented student who is planning to pursue a career in fashion design.

The reservations are $14 each and can be made by calling **Mrs. Nell Sheridan**, NAFAD president, at 523-9143 or **Mrs. Selena Thomas**, chairperson of the affair, at 383-1160.

—

The We Wives Cocktail - Dance a few Sundays ago was an intimate and fun filled affair at Blue Crest North.

The Cummins band was programmed to play New Orleans jazz and oldies but goodies that had the entire group on the floor at all times between snacking at hot buffet tables decked with lemon trees all night.

—

Jo Brown, chairman, and her committee, **Iris Mapp, Priscilla Lansey, Ada Weaver, Agnes Reaves** did a bang - up job to celebrate the club's 30th anniversary. **Bettye Moss** is president.

Other hostesses included **Lillian Bell, Adelle Foreman, Margaret Hythe, Roberta Keets, Ida Peters, Margery Prout, Verniece Reynolds, Alice Russell, Gwen Tarter**, and **Iona Collins**.

Husbands helping were **Walter Brown, Dr. Bob Lloyd, E. Gaines Lansey, J.C. Reaves, Leon Bell, A. Paul Moss, Walter Dyson, Ben Foreman, Sherlock Grimage, Theodore Hythe, Inglehart Keets, D. John Peters, Medford Reynolds, Dr. Bruce Russell**, and **Glenn Tarter**.

—

The Baltimore Chapter of Links, Inc. will present "A Cultural Experience" on Saturday, April 29, at 4:30 p.m. The concert will be held at Lake Clifton High School, 2801 St. Lo Drive.

Featured artists will be the **Maria Morales Spanish Dancers; Roosevelt Newsome**, pianist; and the twenty - five voice choir of Bowie State College.

Woodlawn Highlights

By Marjorie Green

"The philosophy of the Social Security Day Care Center is that each child in the child development day care program be allowed to develop and learn at his own rate."

According to the center's new director, Mrs. Loretta Allan - Adams, this can be done in an atmosphere where qualified and understanding adults provide encouragement to help the child grow and meet his or her intellectual, social and emotional needs as well as the need for good physical development and care. The new director who is the mother of one son, brings to the center a background rich in experiences gained while engaged in the administration and operation of the Day Care System in Durham, N.C. The center, located at 5007 Belleville Ave. operates from 6:30 a.m. to 5:30 p.m., Monday through Friday. There are 38 children between the ages of two and six enrolled in the center. Although most of the children have one or both parents working for Social Security, this is not an enrollment requirement.

The five full - time staff members are assisted by two Job - Plus students who work at the center three days each week.

Under the direction of Mrs. Allen - Adams, the new focus will be on the program aspects of the center. Staff members will be concentrating on a planned educational program designed to develop the whole child. They will provide opportunities for the children to experience learning through all of their activities and provide situations in which the child can succeed and through success gain self confidence, self reliance, and self control.

The new director also praised the parents and board members for their efforts to develop fund - raising projects that will bring in extra funds to purchase additional outside equipment. Since her arrival Mrs. Allen - Adams has received maximum support from the Board of Directors, the staff and parents. She noted that "the center has the capabilities of being a showplace, because the people in Baltimore are concerned and committed to day care and children." She added that the "center is well - equipped with all the basic materials needed to make it an outstanding Day Care Center."

HEW Fellow Bill Pollard who accompanied us on a tour of the center, commented that he believes that, "It is this spirit of cooperation that will enable the Social Security Day Care facility to develop into a model center."

During our visit we stopped to observe the group of two year olds playing in the water and sand tables. Included in the group were: Timmy Talley, Damon Pullen, Marcus Cole, Aziz Murray, Javin Rudolph, Dominique Bell, Jo Brown, Nicole Murray and Nickie Black. Staff members supervising the play were: Tesa Hill, Betty Carden, and Geraldine Scott.

—

Additional Day Care information can be secured by calling 578-0423.

Columbia Capers

By Pinnie L. Ross

St. John Baptist Church will celebrate its Annual Women's Day, Sunday, April 30, at 11:45 a.m.

The theme for Women's Day is: "Today's Challenge to the Christian Woman."

The guest speaker for this special day, April 30, will be Dr. Aurelia R. Downey, a member of Shiloh Baptist Church and past president of the Nannie Helen Burroughs School, Washington, D.C. She will be accompanied by the famous singers, The Uniques, also from Shiloh Baptist Church.

Dr. Downey is a graduate of Virginia State College, Petersburg, Va. (B.S.) and of Southern Baptist Theological Seminary with a masters degree in religious education. She received her doctor of humanities degree from the American Bible College of New York.

She has won many awards, including the Eastland Gorden Achievement Award for outstanding Community Service and Educational and Cultural Development, voted to the list of "Who's Who In Personalities of the South" — "Who's Who Among Black Americans."

In 1970, made a trip around the world, visiting nine foreign countries and attending the Baptist

(Continued on Page 31)

Management means responsibility at Procter & Gamble

At Procter & Gamble our expanding business continually generates a need for managers who can handle increasing levels of responsibility. From the day they join us, P&G managers are encouraged to use their initiative and leadership ability to "take charge" of challenging assignments.

Take Jim Hurley, for example. He began his P&G career in 1970 as a Sales Representative in the Toilet Goods Division. Just a year later, he earned a promotion to District Field Representative. Then in 1972 he was promoted to Unit Manager, where he directed the sales efforts of five other people and was responsible for over $10,000,000 worth of business orders. All within three years time!

Today Mr. Hurley has an even more important assignment. He designs and manages training programs for new sales representatives and instructs unit managers taking part in executive development programs.

Jim Hurley's job is one of thousands of responsible management positions at Procter & Gamble, in which individuals progress on the basis of merit alone.

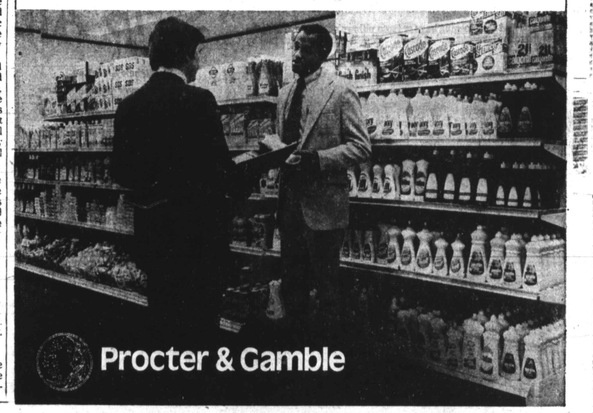

Savings Corner Coupons

SAVE 10¢ on JELL-O Cheesecake.
The cheesecake dessert that's light enough for any day of the week.
JELL-O is a registered trademark of General Foods Corporation, 1978

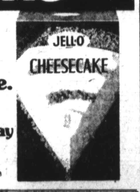

Save 25¢ on America's favorite.

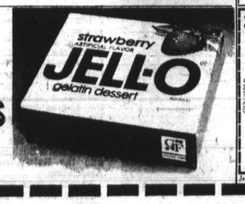

15¢ Save 15¢ when you buy any size Gaines PRIVATE VARIETY DOG FOOD or Gaines PRIME DOG FOOD
COUPON EXPIRES AUG. 31, 1978
STORE COUPON
TO THE RETAILER: General Foods Corporation will reimburse you for the face value of this coupon plus 8¢ for handling if you receive it on the sale of the specified product and if upon request you submit evidence thereof satisfactory to General Foods Corporation. Coupon may not be assigned or transferred. Void where prohibited, taxed or restricted by law. Good only in U.S.A. Cash value 1/20¢. Coupon redemption Office, P.O. Box 1000, Kankakee, Illinois 60901. This coupon good only on purchase of product indicated. Any other use constitutes fraud.
GENERAL FOODS CORPORATION
GCO 4489-9

10¢ Save 10¢ when you buy one package of JELL-O Cheesecake
STORE COUPON
To the retailer: General Foods Corporation will reimburse you for the face value of this coupon plus 8¢ for handling if you receive it in the sale of the specified product and if upon request you submit evidence thereof satisfactory to General Foods Corporation. Coupon may not be assigned or transferred. Void where prohibited, taxed or restricted by law. Good only in U.S.A. Cash value 1/20¢. Coupon redemption Office, P.O. Box 1000, Kankakee, Illinois 60901. Offer expires April 1, 1979
LIMIT—ONE COUPON PER PURCHASE
This coupon good only on purchase of product indicated. Any other use constitutes fraud.
GENERAL FOODS CORPORATION
GCO 3030-9

25¢ OFF STORE COUPON 25¢ OFF
25¢ off when you buy SIX 3-oz. packages or THREE 6-oz. packages of Jell-O Brand Gelatin.
To the retailer: General Foods Corporation will reimburse you for the face value of this coupon plus 6¢ for handling if you receive it in the sale of the specified product, and if upon request you submit evidence thereof satisfactory to General Foods Corporation. Coupon Redemption Office, P.O. Box 880, Kankakee, Illinois 60901
LIMIT—ONE COUPON PER PURCHASE
This coupon good only on purchase of product indicated. Any other use constitutes fraud.
Offer expires April 1, 1979
GENERAL FOODS CORPORATION
25¢ OFF 25¢ OFF
Jell-O is a registered trademark of General Foods Corporation.

—Columbia Capers

(Continued from Page 30)

World Alliance in Tokoyo, Japan.

One of the activities for Women's Day will be a "Four Seasons Dinner" on April 23 at 5 p.m. Admission is $3 for adults, $1.50 for children under twelve. The public is invited.

Mrs. Esther Vines is Women's Day chairperson, and Mrs. Hazel Rayford is co-chairperson. The Rev. Walter L. Parrish II, pastor.

—

The seventh annual session of the American Baptist Churches of the South was held last week in Charlotte, N.C.

St. John Baptist Church, newly organized church here in Columbia, was the recipient of two awards. Attorney Mayfield Webb, president of the American Baptist Churches of the South, received the awards.

The first award was given to St. John for the largest increase in giving to the United Budget of ABC of the USA and secondly, the largest per capital giving to ABC.

Another plus for St. John Baptist Church happened last week in Laurel, N.J. when our pastor, Dr. Walter L. Parrish II, was elected to the Board of Publication and Education of the Progressive National Baptist Convention for a three year term. Congratulations Dr. Parrish. All of us are proud of you for your dedication to the works of God.

—

Black Family Life, Inc. will sponsor a one-day conference on Black Family Unity on Saturday, May 6, from 9:30 a.m.-3:30 p.m. at the Oakland Mills High School.

The theme of the conference is "Building Blacks For a Black Family Unity." The day will be filled with family activities, including workshops on value systems to strengthen family unity, ways black organizations may cooperate, how parents of black children may give positive support in an integrated school environment, parenting needs of black children, career opportunities and scholarship information and money management.

Registration fee is only $1 per person and only $3 per family of four or more. There will be activities planned for children and youth. Transportation and babysitting at a normal cost will be provided. Families are asked to bring a picnic lunch. Beverages will be provided.

If you would like to help with the conference or for more information call Akil Rahim, 992-5473 or Alan Ray, 730-3945.

Mrs. Jean Toomer is president of Black Family Life, Inc.

—

Thought for Today: To give real service you must add something which cannot be brought or measured with money, and that is sincerity and integrity. Donald A. Adams.

—Strip Alumni

(Continued on Page 29)

ballroom, an entire liquor room which was continuously flowing, a buffet room full of fine food and a disco room for the young and the young at heart.

Excitement filled the rooms with old friends meeting and greeting once again. "I haven't seen you since you were knee - high." "Aren't you the wine - o that used to hang on the corner of Harlem Avenue?" "How is your mother, why isn't she here tonight?"

Now the Strip Alumni, Inc. has come 700 active members and are raising funds to build a Youth Center where the young adults of the area might participate in constructive activities.

Highlight of the affair was a presentation made to the Orchard Street Church Museum from the Strip Alumni, Inc.

It was in the form of a plaque in remembrance of Wiley Daniels as a trailblazer in the field of communications. It will be the first plaque dedicated to the museum.

Members of the Strip Alumni, Inc. committee included: Frank Covert, president; Jean Griffin, Earl Farmer, Plato Bolden, Theodore Dilworth, Charles Finney, Twilah Scarborough, Dell Edwards, Evelyn Anderson, Walter Stowe and Lou Warren.

—

Department of Energy officials say it's not true that America's usable energy resources are without limit. The fact is that by the end of the 1960's we were finding less oil and gas domestically every year than we were consuming.

Girl Scouts adult drive

Girl Scouts of Central Maryland has launched a spring campaign to recruit adult volunteers in all areas of its jurisdiction. A major emphasis of the drive is the recruitment of black adults to fill volunteer positions at all levels.

Scheduled to continue through April, the campaign is the result of a desire "to strengthen Girl Scouting in all segments of the community," says June Baetzel, executive director of the local Girl Scout organization. "Girl Scouting has so much to offer in today's world that we want to help many more blacks, girls and adults alike, become aware of the enjoyment and sense of achievement they can find in our program."

"Concentrated efforts in the last few years have significantly increased the proportion of blacks and other minorities in our Girl Scout membership," Miss Baetzel said, "We are proud of our progress, yet we have not reached our goal of achieving a membership which accurately reflects the racial and ethnic composition of the general population."

The Central Maryland jurisdiction includes Baltimore City and Anne Arundel, Baltimore, Carroll, Frederick, Harford and Howard Counties. Adult volunteers are needed in all these areas.

Most volunteers work directly with girls as troop leaders and assistants or as program consultants. Others deal mainly with adults, either in their own communities or on a council-wide basis. Usually, a choice of long- or short-term positions is available. Men as well as women of all ages can be Girl Scout volunteers. According to Miss Baetzel, "the most important quality our volunteers need is a deep concern for the welfare of young people."

Girl Scouting offers extensive training programs for volunteers. Courses designed to help new people prepare for their Girl Scout positions are available year-round, and there are also many opportunities for experienced volunteers to continue to develop skills. Adults who respond to the April call for volunteers will have time to complete the placement process and arrange for training by the opening of the new program year in fall.

During the recruitment campaign, interviewers will be at the Girl Scout Central Office in Baltimore between 8:30 a.m. and 4:30 p.m. to receive calls of prospective volunteers. Messages the night phone will be returned the following day. The number to call is 889-2861.

Persons outside the Baltimore Metropolitan Exchange area may call collect.

If they prefer, prospective volunteers in Frederick County may call the Frederick Service Center, weekdays between 10 a.m. and 2 p.m., 662-5106; Anne Arundel County residents may call the South Service Center, weekdays between 10 a.m. and 2 p.m., 987-5885.

Girl Scouts of Central Maryland receives partial support from the United Ways of Central Maryland and Frederick County.

Catonsville Notes

By Liz Williams

Due to a Tuesday deadline, all news for this column must get to me no later than Monday afternoon.

The Crescent Lodge No. 355 IBPOE of W and the Emma Williams Temple No. 358 IBPOE worshipped at Grace AME Church on Sunday, April 16 in observance of their anniversary.

Joseph M. Hall of Lutherville, Md. was buried last Friday from the Immaculate Conception Church in Towson. He was the husband of Dorothy Hall and the father of Brenda Barrett and Sylvia Hall. He is also survived by two sisters, Lil Bell (Leon) and Doris Johnson. He left a number of relatives and friends.

Joseph had been the Exalted Ruler of the Elks Lodge in his community for 23 years. Elks came from all over the state of Maryland and from out of town to honor Joseph who had always been a good member of Elkdom.

The Willing Workers of Grace AME Church presented the St. Bernadine's Gospel Choir last Sunday. It was a great success. Among the coming events at Grace is The Annual Women's Day on Sunday, April 23. Services will be held at 11 p.m. and again at 4 p.m. The Young Adult Choir will celebrate its 20th anniversary on May 11 at the 11 a.m. and the 4 p.m. services.

Continue to remember our known sick, aged and shut - ins. Lee Gundy (Sylvia) is back in the hospital. Albert "Buck" Hawkins (Barbara) is also back at Sinai. Our good friend and neighbor, Rose Gallop (Elvin) is now at home. Marie Young and Charles Adams (Mary) are now at home. Marie Johnson (Ernest) is in Provident Hospital. Prayers for all of our known sick.

Quite recently, Mrs. Sarah O'Maro was the guest speaker at St. Gregory the Great Catholic Church on their World Day Of Peace. Her lecture was "As a Man Thinkest in his Heart, so is He." This was Mrs. O'Maro's second speech. She was first presented at Rock Bethel Baptist Church in January. She is presently employed as cashier at Coppin State College. She has been at Coppin since 1969.

In a heartwarming letter which this lovely lady sent to me recently, she told me that she had been in an automobile accident in 1966. At that time, the doctors gave her little time to live. She had broken bones, crushed ribs, impaired eyesight. She knew that she was dying but she prayed to God to give her the will to live. She added that she scraped the bottom of the barrel for the will to live.

Mrs. O'Maro quoted the doctors as saying "It wasn't anything that we did that saved you." This good lady's message to all of us is "You may feel like giving up but all you have to do is to keep calling on him. My faith in God brought me through." She goes on to say that she thanks God all the time for giving her a second chance at life.

Mrs. O'Maro is a native of Weldon, N.C. We thank you, Mrs. O'Maro for your beautiful words of faith and belief. Hopefully, all of us will be able to take heed to your words. I will always cherish your words and will try to live by them. Mrs. O' Maro is a member of Leadenhall Baptist Church in South Baltimore.

Sympathy cards to the family of the late David Blackwell whose funeral services were held from Morning Star Baptist Church on Monday. He was the husband of Patricia Blackwell and the son of Mrs. Louise Blackwell.

Have a good week and continue to do your good deeds by trying to do for others.

Homeownership Fair, April 22

The Baltimore Urban League and Morgan State University's Alumni Association will sponsor a Homeownership Fair on Saturday, April 22 at Morgan's campus in the McKeldin Center from 9 a.m. to 5 p.m.

The fair will provide comprehensive information on all aspects of homeownership including home and neighborhood selection, fair housing, contract negotiations, settlement procedure and financing. In addition, there will be displays and information available from various community organizations involved in the housing field.

Miss Jones, Mr. Tucker

Mr. and Mrs. Percy L. Jones of Baltimore announce the engagement of their daughter, Miss Diane Teresa Jones to Andre Ramone Tucker, son of Mr. and Mrs. Alvin L. Tucker, also of this city.

The bride-to-be is a graduate of Northwestern Senior High School and Towson State University.

The prospective bridegroom is a graduate of the Polytechnic Senior High School and attended the University of Maryland at Baltimore County.

The wedding is planned for June.

You Are Invited To A Great, Free Celebration Presented By
THE BALTIMORE CITY PUBLIC SCHOOLS
PAGEANT OF THE ARTS II
"Emphasis on Excellence"
CIVIC CENTER
Wednesday, April 26, 8:00 pm

art displays
bands
combined choruses
dance groups
elementary school bell players
exhibits
orchestras
pageantry
dramatic readings
pianists
guitarists

No Admission Charge Open To The Public

WEEKEND IN NEW YORK
May 12, 13, 14th, 1978
Broadway Plays (Timbuktu)
Featuring Eartha Kitt
Melba Moore
$80.00 per person
(Trans., hotel and show ticket included)
$20.00 deposit required
For information call
Mrs. Mary Cobbs
566 - 0077

ORCHID SHOPPE
OUR FLOWERS EXPRESS YOUR FEELINGS
276-6274
2305 E. MONUMENT

Butler Optical gives you: ..... the largest variety of eyeglass frames!
FASHIONED DESIGNED FRAMES FROM $16.95
(Many WIRE FRAMES also included in this Package Special)
EYES EXAMINED BY REG. OPTOMETRIST FOR APPOINTMENT CALL 358-7666
Children's COMPLETE EYEGLASS PACKAGE $28.95
Includes— SAFETY LENSES & PLASTIC FRAMES
*Prior Discount Credits or Allowances are Not Applicable on these Specials
BUTLER OPTICAL COMPANY
5506 REISTERSTOWN RD. & ROGERS AVE.
In Baltimore Open Daily Including: Saturday 9:30 a.m. to 5:30 p.m. *Tuesday & Friday 9:30 a.m. to 8 p.m. 358-7666
In Pikesville, 40 E. Sudbrook La. Open Daily Including: Saturday 10 a.m. to 6 p.m. Thurs. 10 to 8 p.m. 653-2777
ALL MAJOR CREDIT CARDS ACCEPTED

Your Friendly HOME MUTUAL Agent Is Eager To Serve You With
LOW COST INSURANCE
1740 East Joppa Road—21234
Telephone 665-2741
HOME MUTUAL LIFE INSURANCE COMPANY
Baltimore, Maryland 21201

SAVE 50¢ ON NEW SANKA® BRAND Decaffeinated Coffee
Now with more real coffee aroma and taste.

—Robert Young

Introducing new, improved SANKA® Brand Decaffeinated Coffee. Just pop the seal and smell the burst of great coffee aroma. It lets you know you're in for a great-tasting cup of coffee. SANKA® Brand tastes like real coffee because it is 100% real coffee.
Use this coupon to try new SANKA® Brand Decaffeinated Coffee. Now with more real coffee aroma and taste.

©General Foods Corporation 1978

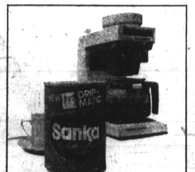

OR SAVE 50¢ ON DRIP-MATIC™
At last, a perfect decaffeinated coffee for your automatic drip coffee maker.

50¢ STORE COUPON 50¢
INSTANT, FREEZE-DRIED or DRIP-MATIC™
SAVE 50¢ on NEW SANKA Decaffeinated Coffee
To the retailer: General Foods Corporation will reimburse you for the face value of this coupon plus 5¢ for handling if you receive it in the sale of the specified product and if upon request you submit evidence thereof satisfactory to General Foods Corporation. Coupon may not be assigned or transferred. Void where prohibited, taxed or restricted by law. Good only in U.S.A. Cash value 1/100¢. Coupon will not be honored if presented through outside agencies, brokers or others who are not retail distributors of our merchandise or specifically authorized by us to present coupons for redemption. For redemption of properly received and handled coupon, mail to: General Foods Corporation, Coupon Redemption Office, Fort Worth, Texas 76161
Limit—One Coupon Per Purchase. This coupon good only on purchase of product indicated. Any other use constitutes fraud.
Offer Expires May 31, 1978.
GENERAL FOODS CORPORATION
50¢ 50¢