CITY OF BALTIMORE
DEPARTMENT OF PUBLIC WORKS
BUREAU OF ENGINEERING
BALTIMORE, MARYLAND

NOTICE OF LETTING

Sealed bids or proposals, in duplicate, addressed to the Board of Estimates of the Mayor and City Council of Baltimore and marked Bureau of Engineering Highway Contract 235a and EDA Local Public Works Act Title 1 Project for Commercial Revitalization Program Rehabilitation at Cookline Street from Fleet Street to Bank Street, EDA Project No. 01-51-04504 received at the office of the Comptroller, Room 204, City Hall, Baltimore, Maryland until Wednesday, April 11, 1979 at 11:00 A.M. Board of Estimates' employees will be stationed at the Security Unit Center just inside the Holiday Street entrance to City Hall from 10:45 A.M. to 11:00 A.M. to 11:00 A.M. every Wednesday to receive bids from bidders who feel they would not be able to deliver the bid envelope to Room 204 by 11:00 A.M. due to a possible delay by the security check and screener process. The bids will be processed with a hand scanner in a box and promptly at 11:00 the box will be sealed and brought to Room 204, City Hall, Comptroller's Office. (Positively no bids will be received after 11:00 A.M.) Eastern Standard Time, and at 12:00 noon on said date they will be publicly opened by the Board of Estimates in Room 215 in said City Hall.

The proposed Contract Documents may be examined, without charge, at the office of the BUREAU OF ENGINEERING, Third Floor, Municipal Office Building, Baltimore, Maryland on and after March 23, 1979, and necessary copies thereof may be there obtained on payment of Fifty Dollars ($50.00) for each copy, which payment will not be refunded.

A certified check of the Bidder or a bank cashier's check or a bank treasurer's check drawn on a solvent clearing house bank made payable to the Mayor and City Council of Baltimore or a Bid Bond executed on the form as provided in the Bid or Proposal for an amount which is determined by multiplying the total bid submitted by five percent and rounding the result to the next highest Five Hundred Dollars ($500.00) will be required with each bid.

Bonds will be required of the successful bidder.

The Board of Estimates reserves the right to reject any and all bids, and/or waive technical defects, if in its judgment, the interests of the Mayor and City Council of Baltimore may so require.

Bids when filed shall be irrevocable.

Attention of bidders is called to the minimum wage rates to be paid on this project.

All Contractors and Subcontractors desiring to bid on, or subcontract for work under the jurisdiction of the Bureau of Engineering will be required to be prequalified with the Contractors Qualification Committee, City of Baltimore.

The Cost Classification Range for this Project will be from $500,000.00 to $1,000,000.00.

Information concerning a Pre-Bid Meeting may be found in the Special Provision (Instructions to Bidders).

Principal items of work for this project are:

Class I Excavation	990 C Y
Special Excavation Railway area	225 C Y
5-inch Concrete Sidewalk	16,300 S F
Bit. Concrete using Band SM/Sheet	280 Tons
Bit. Concrete using Band BF	400 Tons
6-inch Dense graded Stab Aggr. Base Course with A.E.	1,360 S Y
Brick Paving	8,400 S F
Special Type Curb 6" x 20"	900 L F
8-inch Ductile Iron Pipe & Fittings	160 L F
PVC Conduit (various sizes)	7,265 L F

Baltimore City hereby notifies all bidders that it will affirmatively insure that in any contract entered into pursuant to this advertisement, minority business enterprise will be afforded full opportunity to submit bids in response to this invitation and will not be discriminated against on the grounds of race, color, or national origin in consideration for an award."

APPROVED:
(Signed)
WILLIAM E. RILEY
HEAD BUREAU
OF ENGINEERING

APPROVED:
(Signed)
HYMAN AARON PRESSMAN
Secretary BOARD

NOTICE OF HEARING

A PUBLIC HEARING WILL BE HELD BY THE URBAN AFFAIRS COMMITTEE OF THE CITY COUNCIL AT 7:30 P.M. ON THURSDAY, APRIL 5, 1979 AT THE PROVIDENT HOSPITAL NURSES AUDITORIUM, 2600 LIBERTY HEIGHTS AVENUE WITH RESPECT TO CITY COUNCIL BILL 3177 WHICH WOULD APPROVE THE RENEWAL PLAN FOR THE MONDAWMIN TRANSIT STATION AREA. THE MONDAWMIN TRANSIT STATION AREA IS BOUNDED GENERALLY BY TOWANDA AVENUE, PROVIDENT HOSPITAL, TIOGA PARKWAY AND THE WESTERN MARYLAND RAILWAY ON THE WEST, GWYNNS FALLS PARKWAY ON THE SOUTH, WOODBROOK AVENUE AND REISTERSTOWN ROAD ON THE EAST, AND DRUID PARK DRIVE ON THE NORTH. THE GENERAL SCOPE OF THE RENEWAL PLAN IS THE ACQUISITION OF A CERTAIN PROPERTY FOR URBAN RENEWAL PURPOSES, DESIGNATION OF THE AREA AS A MIXTURE OF RESIDENTIAL AND COMMERCIAL USES, RECOMMENDATION OF CERTAIN ZONING DISTRICT CHANGES AND PROVISION FOR HCD REVIEW OF BUILDING AND DEMOLITION PERMITS THROUGHOUT THE AREA IN ACCORDANCE WITH CERTAIN STANDARDS PROVIDED IN THE URBAN RENEWAL PLAN. THE MONDAWMIN TRANSIT STATION URBAN RENEWAL PLAN IS FILED WITH THE CLERK OF THE CITY COUNCIL, CITY HALL, AND IS AVAILABLE THERE FOR PUBLIC INSPECTION AND REVIEW. THE PUBLIC IS INVITED TO ATTEND AND EXPRESS THEIR VIEWS. THE BILL IS SUBJECT TO AMENDMENT AT THE PUBLIC HEARING.

M. J. BRODIE,
COMMISSIONER
DEPT. OF HOUSING
& COMMUNITY DEVELOPMENT

STATE OF MARYLAND
DEPARTMENT OF TRANSPORTATION
STATE HIGHWAY ADMINISTRATION
NOTICE OF CONTRACTORS

SEALED PROPOSALS for the following will be received by the State Highway Administration at its offices, 300 West Preston Street, Baltimore, Maryland 21201, until 12 Noon on the day of DATES NOTED BELOW (1979) at which time and place they will be publicly opened and read. PRE-QUALIFICATION OF BIDDERS NOT REQUIRED. ON FEDERAL AID PROJECTS, the Maryland State Highway Administration, in accordance with the Standard Department, of Transportation Title VI assurances, Item 2, hereby notifies all bidders that it will affirmatively insure that in any contract entered into pursuant to this advertisement, minority business enterprises will be afforded full opportunity to submit bids in response to this invitation and will not be discriminated against on the grounds of race, color, or national origin in consideration for an award. Also, the bidder's attention is called to the Standard Federal Equal Employment Opportunity Construction Contract Specifications (Executive order 11246) which is a part of the contract proposal.

FEDERAL AID PROJECTS
ALLEGANY COUNTY
CONTRACT NO. A-643 - S01 - 676.
FAP NO. NHES - 0005 (37)
BIDS OPENED - APRIL 24, 1979
COST OF PLANS - FREE
PROJECT CLASSIFICATION - A
Construction of Guard Rail; also includes minor bituminous and concrete work along Md. Rte. 36 from U.S. 40 to Barrelville and along U.S. 40 from Cumberland to Md. 36 - Approx. 5 miles.

MONTGOMERY COUNTY
CONTRACT NO. M-294 - S01 - 385
BIDS OPENED - APRIL 24, 1979
COST OF PLANS - $30.00
PROJECT CLASSIFICATION - B
Construction of a Traffic Signal Systems - MD 355, Edmondson to Rollins/Twinbrook. Contractor to furnish and install all materials.

PRINCE GEORGE'S COUNTY
CONTRACT NO. P - 507 - S01 - 378
FAP NO. M 5019 (2)
BIDS OPENED - APRIL 24, 1979
COST OF PLANS - $30.00
PROJECT CLASSIFICATION - B
Storm drains, concrete widening, curb and gutter, and sidewalk approximately 800 plus feet along Md. Rte. 201 (Kenilworth Avenue) in the Town of Edmonston.

Minimum wage rates for the above projects have been predetermined as required by law and are set forth in the Bid Proposal.

STATE HIGHWAY PROJECTS
BALTIMORE COUNTY
CONTRACT NO. B-571 - S01 - 478
BIDS OPENED - APRIL 24, 1979
COST OF PLANS - $30.00
PROJECT CLASSIFICATION - A
Addition of channelizing islands to seven existing bridges on various routes in Baltimore County.

HARFORD COUNTY
CONTRACT NO. H-141 - S01 - 485
BIDS OPENED - MAY 1, 1979
COST OF PLANS - $30.00
PROJECT CLASSIFICATION - A
Signing - US 40 from Baltimore County Line to Cecil Co. Line. Contractor to furnish and install all materials.

PRINCE GEORGE'S COUNTY
CONTRACT NO. P-653 - S01 - 378
BIDS OPENED - APRIL 24, 1979
COST OF PLANS - FREE
PROJECT CLASSIFICATION - F
Concrete pavement repairs on Md. 4, Md. 202, Md. 210, Md. 540, Md. 458, and Md. 650.

WASHINGTON COUNTY
CONTRACT NO. W-711 - S01 - 685
BIDS OPENED - MAY 1, 1979
COST OF PLANS - $30.00
PROJECT CLASSIFICATION - A
Construction of a Traffic Signal Longmeadow at Marsh Pike. Contractor to furnish and install all materials.

WORCESTER COUNTY
CONTRACT NO.
WO-571 - S01 - 185 WO-574 - S01 - 185
BIDS OPENED - APRIL 10, 1979
COST OF PLANS - $30.00
PROJECT CLASSIFICATION - A
Construction of Two Traffic Signals - MD 528 at 70th Street and MD 528 at 130th Street.

Minimum wage rates for the above projects have been predetermined as required by law and are set forth in the Bid Proposal.

Bids must be made upon the blank proposal form which, with specifications and plans, will be furnished by the Administration upon application and cash payment noted. NO REFUND FOR RETURN OF SPECIFICATIONS AND PLANS.

In accordance with Article 11, Section 231 M-2 of the Annotated Code of Maryland, no bid, performance or payment bonds are required for bids less than $25,000.

However, bids $25,000 and above will not be considered unless accompanied by a Certified Check, a Cashier's Check or a Treasurer's Check drawn upon a bank or Bid Bond payable to the State of Maryland, in the amount set forth in the proposal form, as required by Transportation Article, Section 8-611, Annotated Code of Maryland. In addition, a Bid Letter from Surety must accompany the Proposal guaranteeing that Payment and Performance Bonds will be furnished if the Contractor is determined to be the successful bidder. The successful bidder will be required to give bond and comply with the Acts of the General Assembly of Maryland respecting Contracts.

The Administration reserves the right to reject any and all bids.

M. S. CALTRIDER
State Highway Administrator
Date: March 29, 1979
ORDER NO. E-4757

You're In
The Know
Because You
Read The
AFRO

CITY OF BALTIMORE
DEPARTMENT OF HOUSING AND COMMUNITY DEVELOPMENT

NOTICE OF LETTING
Baltimore, Maryland
March 29, 1979

Sealed proposals, in duplicate, addressed to the Board of Estimates of the Mayor and City Council of Baltimore and endorsed: EROSION CONTROL AND SLOPE REHABILITATION NORTH OF BALTIMORE GAS AND ELECTRIC COMPANY SUBSTATION, COLDSPRING PROJECT, JOB NO. 7-79" will be received at the office of the Comptroller, Room 204, City Hall, 100 Holiday Street, Baltimore, Maryland, until Wednesday April 11, 1979, at 11 o'clock A.M. Eastern Standard Time (Positively no bids received after eleven o'clock A.M.), and at 12 o'clock noon on said date they will be publicly opened and read by the Board of Estimates in Room 215 in said City Hall.

A check of any type drawn on a solvent clearing house bank made payable to the Mayor and City Council of Baltimore or a bid bond executed on the form as provided in the Bid or Proposal for an amount which is determined by multiplying the total bid submitted by five percent (5%) and rounding the result to the next highest five hundred dollars ($500.00), or certification of valid annual bond bond on file with the Department of Finance, will be required with each bid.

The successful bidder is required to give a Performance Bond and a Payment Bond in the amounts called for in the specifications.

Drawings, specifications, and other contract documents may be obtained at the Office of the Commissioner of the Department of Housing and Community Development, Room 210, the Saratoga Street Municipal Building, 222 East Saratoga Street, Baltimore, Maryland, on and after March 30, 1979, upon deposit of a check made payable to the Mayor and City Council of Baltimore, in the amount of Twenty-Five Dollars ($25.00), which amount will not be refunded. CASH WILL NOT BE ACCEPTED.

The Board of Estimates reserves the right to reject any and all bids, and/or to waive technical defects, as it may deem best for the interests of the City.

Bids, when filed, shall be irrevocable.

Attention of bidders is called to the fact that not less than the minimum salaries and wages as set forth in the Contract Documents must be paid on this project and that the Contractor must insure that the employees and applicants for employment are not discriminated against because of their race, creed, color, religion, sex or national origin.

The successful bidder may be required to prepare and submit an Affirmative Action Program regarding the employment of minority job applicants. Details are set forth in the Contract Documents under 41 CFR 60-4.2(d) Notice of Requirement for Affirmative Action to Ensure Equal Employment Opportunity (Executive Order 11246)" and 41 CFR 60-4.3(a) Standard Federal Equal Employment Opportunity Construction Contract Specifications (Executive Order 11246)." In addition, prior to the signing of a contract, he must submit a preliminary statement of work force needs, where known. Where not known, this information must be supplied prior to the signing of any contract between the contractor and his subcontractors.

All Contractors and Subcontractors desiring to bid on, or perform work under the jurisdiction of the Department of Housing and Community Development will be required to be prequalified with the Contractors Qualification Committee, City of Baltimore. The Cost Classification Range for this Project shall be above $3,000,000.00.

APPROVED:
M. J. BRODIE
Commissioner,
Department of Housing
and Community Development

APPROVED:
VITO J. MANGANO
VITO J. MANGANO
Director Construction
and Buildings
Inspection

MAIL ORDER

MRS. S. RUSSELL
Spiritual Reader
and Advisor
READ THIS
BEFORE YOU CALL
Let not your heart be troubled John 14. Find your way to success and happiness with her help. She solves problems, removes evil & puts your mind at ease. Love health, unnatural conditions.
Call 484-7585
3103 Smith Ave.
by Appointment Only

SISTER JOYCE
Physic-Spiritual
Reader
Solves all problems in 3 days.
783 WISE AVE.
(Dundalk, Md.)
282-6044

CITY OF BALTIMORE
DEPARTMENT OF PUBLIC WORKS
BUREAU OF ENGINEERING
BUREAU OF TRANSPORTATION
BALTIMORE CITY

NOTICE OF LETTING
Interstate Route 895
I-395 Spur and
I-395, 600' East of
Russell Street to
I-95 Including Signing and Lighting

Federal Aid Project No. I-395-8(5)
State Highway Administration
Project No. BC 255-4-815
City of Baltimore,
Bureau of Engineering
Highway Engineering Division
Contract No. 2491

Sealed bids or proposals, in duplicate, addressed to the Board of Estimates of the Mayor and City Council of Baltimore and marked "Proposal for the Construction of Interstate Route I-395 Spur and I-395, 600' East of Russell Street to I-95 Including Signing and Lighting, Bureau of Engineering Contract No. 2491 will be received at the Office of the Comptroller, Room 204, City Hall, Baltimore, Maryland until 11:00 a.m., May 2, 1979 (Positively no bids will be received after 11:00 a.m.) Eastern Daylight Savings Time, and at 12:00 Noon on said date they will be publicly opened and read by the Board of Estimates in Room 215 in said City Hall.

Baltimore City hereby notifies all bidders that it will affirmatively insure that in any contract entered into pursuant to this advertisement, minority business enterprises will be afforded full opportunity to submit bids in response to this invitation and will not be discriminated against on the grounds of race, color, or national origin in consideration for an award."

Plans, Specifications and other contract documents may be examined without charge at the Interstate Division for Baltimore City, 2225 North Charles Street, Baltimore, Maryland, on and after March 23, 1979, and copies thereof may be obtained on payment of One Hundred and fifty Dollars ($150.00) for each copy 24 inches by 36 inches and Seventy-five Dollars ($75.00) for each copy 12 inches by 18 inches, which payment will not be refunded.

Each bid must be accompanied by a certified check of the bidder, or a bank cashier's check, or a bank treasurer's check drawn on a solvent clearing house made payable to the Mayor and City Council of Baltimore or a Bid Bond executed on the form as provided in the Bid or Proposal for an amount which is determined by multiplying the total bid submitted by two percent and rounding the result to the next highest five hundred dollars ($500.00), will be required with each bid.

The successful bidder will be

tes reserves the right to reject any and all bids and/or waive technical defects if, in its judgement, the interest of the Mayor and City Council may so require.

Bidders are hereby notified that all bids are likely to be rejected if the lowest responsible bid received exceeds the engineer's estimate by more than 7 percent. In the event all bids are rejected for this reason, this project may be deferred for readvertising for bids until a more competitive situation exists.

Bids when filed, shall be irrevocable.

Attention of bidders is called to the minimum wage rates to be paid on this project.

All contractors and subcontractors desiring to bid on, or subcontract for work under the jurisdiction of the Bureau of Engineering, will be required to be prequalified with the Department of Public Works, City of Baltimore. The Cost Classification Range for this Project shall be above $3,000,000.00.

APPROVED:
City Solicitor

APPROVED:
HYMAN A. PRESSMAN
Secretary, Board of
Estimates
City of Baltimore

APPROVED:
WILLIAM K. HELLMANN
Chief, Interstate
Division for
Baltimore City

APPROVED:
RICHARD H. TRAINOR
DEP. Director of
Public Works
City of Baltimore

REV. BLACKSTONE
Got bad luck? Do you want your loved one or sweetheart back? Do you suffer from lack of money? Do you want to win at everything that you do? Do you have a drinking problem? Did your husband or wife leave you and did not know why? One visit will convince you that Rev. Blackstone can help you. She can help in love, marriage, business, health, divorce, lawsuits, luck, happiness, money. No power on earth is greater than her power. God gave her the power to heal and protect. She guarantees success where others fail. Write, call or come by and be helped as thousands have. Send for free blessed Bible

Guarantees help in 3 hours.
Call for your lucky numbers.
2202 Pleasle Orchard Rd.
Augusta, Ga. 30906
Phone (706) 798-8882
(Guarantee To Help You)

For Good
Results Read
AFRO
Classified
Section

BALTIMORE REGION
DEPARTMENT OF TRANSPORTATION
STATE OF MARYLAND
DEPARTMENT OF TRANSPORTATION
MASS TRANSIT ADMINISTRATION

NOTICE TO CONTRACTORS

PUBLIC AREA AIR CONDITIONING
Contract No. XO-15-11

Date March 29, 1979

Sealed Bids addressed to the Mass Transit Administration, Contract and Procurement Department, 109 East Redwood Street, Baltimore, Maryland 21202, and marked Bid for Contract No. "XO-15-11," will be received at the above address until but not after 2:00 p.m. local time May 17, 1979. At that time the Bids will be publicly opened and read aloud at a location at the same address. The Work to be done under this Contract includes furnishing and installing ventilating and air conditioning systems for public areas and train control and communications rooms of six underground transit stations.

Estimated Value for this Work is in this range of $2.5 to $3 million.

Bid documents may be obtained on or after March 29, 1979, at the Contracts and Procurement Office at the above address, upon receipt of a check in the current amount made payable to the Mass Transit Administration, which sum will not be refunded. When requesting documents, give street address. Cash will not be accepted. Prices for documents are as follows:

1. Bid Documents, including one set of half size Reference Drawings: $75.00/Set
2. Each extra set of half size contract Drawings or Reference Drawings: $50.00/set
3. Safety Manual: $1.00/Set

Copies of documents are available for inspection at offices of the Administration: Design Reports, Baltimore, Maryland, Washington, D.C., New York, N.Y., Chicago, Illinois, and San Francisco, California offices; and the Building Congress and Exchange of Baltimore, Inc.

Bids must be made upon the blank proposal form which, with specifications and plans, will be furnished by the Administration upon application and cash payment noted. NO REFUND OR RETURN OF SPECIFICATIONS AND PLANS.

In accordance with Article 41, Section 231 M-2, of the Annotated Code of Maryland, no bid, performance or payment bonds are required for bids less than $25,000.

However, bids $25,000 and above will not be considered unless accompanied by a Certified Check, a Cashier's Check or a Treasurer's Check drawn upon a bank or Bid Bond payable to the State of Maryland, in the amount as set forth in the proposal form, as required by Transportation Article, Section 8-611, Annotated Code of Maryland. In addition, a Bid Letter from Surety must accompany the Proposal guaranteeing that Payment and Performance Bonds will be furnished if the Contractor is determined to be the successful bidder. The successful bidder will be required to give bond and comply with the Acts of the General Assembly of Maryland respecting Contracts.

The Administration reserves the right to reject any and all bids.

M. S. CALTRIDER
State Highway Administrator
March 27, 1979
ORDER NO. X761

MAIL ORDER

REV. ANGELOU
Guarantees Help In 3
Hours
Contact Rev. Angelou regarding business matters, health luck, happiness, lawsuits, divorces, spells, evil influences of all kinds, even voo doo. She will tell you about your friends, enemies and rivals; how to control others, near or far; numbers, dice, cards, dogs and horses. She will help you solve any sexual problems you have. Everything is possible with this wonderful woman. Call or write immediately; things will start going your way as soon as you do. Rev. Angelou (404) 738-8510, 2317 Washington Rd., Augusta, Ga. 30901. Send for Free Lucky Bible

Helen Seton
Spiritual Reader
4941 BELAIR RD.
483-4646
BUS STOP NO. 15

Lady of Miracle
REV. SISTER ROZALIA
Help the sick, helps the separated loves ones, jobless and etc. Give out LUCKY DAYS AND LUCKY NUMBERS.
Special Reading $1.00
764-9833
6126 Reisterstown Road
Look for sign
2 blocks south of Reisterstown Plaza

MOTHER MAE
SPIRITUAL ADVISOR
Just arrived from the East Coast, can do all tell all and know all
Call For Help
2122 Mt. Holly St.
233-8311

STATE OF MARYLAND
DEPARTMENT OF TRANSPORTATION
STATE HIGHWAY ADMINISTRATION

NOTICE TO CONTRACTORS

SEALED PROPOSALS for the following will be received by the State Highway Administration at its offices, 300 West Preston Street, Baltimore, Maryland 21201 until 12 Noon on the 19th day of April 1979 at which time and place they will be publicly opened and read aloud. QUALIFICATION OF BIDDERS NOT REQUIRED ON FEDERAL AID PROJECTS, the Maryland State Highway Administration, in accordance with the Standard Department of Transportation Title VI Assurances, Item 2, hereby notifies all bidders that it will affirmatively insure that in any contract entered into pursuant to this advertisement, minority business enterprises will be afforded full opportunity to submit bids in response to this invitation and will not be discriminated against on the grounds of race, color, or national origin in consideration for an award. Also, the bidder's attention is called to the Standard Federal Equal Employment Opportunity Construction Contract Specifications (Executive order 11246) which is a part of the contract proposal.

FEDERAL AID PROJECT
St. Mary's County - Contract No. SM-181-501-575 FAP No. AC-F-250-1(5)
Cost of plans - $30.00
Project Classification - G

Grading, drainage and paving a portion of Md. Rte. 6 beginning at the intersection of Md. Rte. 235 and St. Andrews Church Road and proceeding generally in a northerly direction to the Thomas Johnson Memorial Bridge, a distance of 2.43 miles (flexible pavement). Included in the construction of three span continuous girder bridge: 85 ft. - 115 ft. - 85 ft.

A "Prebidding Information" meeting will be conducted on April 15, 1979, at 15:30 a.m. at the Prince Frederick State Highway Administration Shop Building located at the intersection of Md. Rte. 2 and 3 and Md. Rte. 231.

Minimum wage rates for the above projects have been predetermined as required by law and are set forth in the Bid Proposal.

Bids must be made upon the blank proposal form which, with specifications and plans, will be furnished by the Administration upon application and cash payment noted. NO REFUND OR RETURN OF SPECIFICATIONS AND PLANS.

In accordance with Article 41, Section 231 M-2, of the Annotated Code of Maryland, no bid, performance or payment bonds are required for bids less than $25,000.

However, bids $25,000 and above will not be considered unless accompanied by a Certified Check, a Cashier's Check or a Treasurer's Check drawn upon a bank or Bid Bond payable to the State of Maryland, in the amount as set forth in the proposal form, as required by Transportation Article, Section 8-611, Annotated Code of Maryland. In addition, a Bid Letter from Surety must accompany the Proposal guaranteeing that Payment and Performance Bonds will be furnished if the Contractor is determined to be the successful bidder. The successful bidder will be required to give bond and comply with the Acts of the General Assembly of Maryland respecting Contracts.

The Administration reserves the right to reject any and all bids.

M. S. CALTRIDER
State Highway Administrator
March 27, 1979
ORDER NO. X761

MAIL ORDER

For Home
Delivery Phone
728-8200

ART HISTORIAN
Teach Art Survey, 20th Century Art History and Art Criticism at undergraduate and graduate levels. Also develop new offerings in non-western art. Ph.D. or A.B.D. college teaching required. Salary, $12,000 to $18,000 depending on qualifications. Send resume, transcripts, dissertation information by April 30 to Robert Llewellyn,
Art Department
Frostburg State
College
Frostburg, Maryland
21532

HOUSING AUTHORITY OF BALTIMORE CITY
Notice of Letting

The Housing Authority of Baltimore City will receive sealed bids in duplicate for the rehabilitation of 705, 711, 723, 825, 835 and 837 E. Chase Street - VA 13-76 until 1:00 p.m. Eastern Standard Time on April 5, 1979 in the office of the Chief of Finance and Accounting, Room 415, Saratoga Street Municipal Building, 222 East Saratoga Street, Baltimore, Maryland 21202, at which time and place all bids will be publicly opened and read.

Proposed forms of contract documents, including plans and Technical Specifications are on file and may be examined and obtained by persons who have been prequalified by the Contractors Qualification Committee, City of Baltimore, or the Executive Director of the Housing Authority of Baltimore City. These contract documents are available at the office of the Director of Construction and Buildings Inspection, Room 220, Saratoga Street Municipal Building, 222 East Saratoga Street, Baltimore, Maryland.

Interested parties may obtain information concerning requirements and procedures for prequalification from the Contractors Qualification Committee, Room 1050, Municipal Building, or by calling the Housing Authority of Baltimore City, 396-3585.

The successful prequalified bidder will be required to furnish satisfactory performance and payment bonds within ten (10) days after the date of the letter of notification of award of the contract.

Attention is called to the fact that payrolls must be filed with the Housing Authority and not less than the prevailing salaries and wages as set forth in the Specifications must be paid on this project. The contractor must insure that the employees and applicants for employment are not discriminated against because of their race, creed, color, religion, sex or national origin.

The successful bidder may be required to prepare and submit an Affirmative Action Program regarding the employment of minority job applicants. Details are set forth in the Contract Documents under 41 CFR 60-4.2(d) Notice of Requirement for Affirmative Action to Ensure Equal Employment Opportunity (Executive Order 11246)" and 41 CFR 60-4.3(a) Standard Federal Equal Employment Opportunity Construction Contract Specifications (Executive Order 11246)." In addition, prior to the signing of a contract, he must submit a preliminary statement of work force needs, where known. Where not known, this information must be supplied prior to the signing of any contract between the contractor and his subcontractors.

The Housing Authority of Baltimore City reserves the right to reject any or all bids or to waive any informalities in the bidding.

No bid shall be withdrawn for a period of thirty (30) days subsequent to the opening of bids without the consent of the Housing Authority of Baltimore City.

HOUSING AUTHORITY
OF BALTIMORE CITY

VITO J. MANGANO
Director
Construction and
Buildings Inspection

—Escape
(Continued from page 1)

Fifty police, including 10 members of the department's quick response SWAT team surrounded a house for more than four hours trying to persuade the prisoner to surrender, according to police spokesman Dennis Hill.

Gas and electric workers sought in vain to cut off utility service to the barricaded house without killing power throughout the neighborhood.

Also asking the inmate to surrender was the inmate's family.

A female relative called "Tyrone, you have a chance. Come out with your hands up and nobody's going hurt you. Tyrone, you gonna come out NOW!" Tyrone, come out, baby, you ain't got no choice."

Finally, he lowered the gun out the front door and followed with his hands over his head. He was taken to Eastern District headquarters.

Police said Thursday had been held in the City Jail in lieu of $50,000 bond on five armed robbery charges and two charges of unlawfully use of an automobile.

THE SCHOOL COMMITTEE OF
THE CITY OF BOSTON, MASSACHUSETTS
invites applications for the positions of:
ASSOCIATE DIRECTOR - SCHOOL PSYCHOLOGICAL SERVICE UNIT

RESPONSIBILITIES:
1. Develop and implement assessment programs to support the instructional program in Grades K to 12.
2. Coordinate staff activities related to psychological services to children with special needs under Chapter 766.
3. Provide consultation services to school staff relative to development and use of standardized and teacher - made evaluation instruments.

PREREQUISITES:
1. A valid Massachusetts Elementary, Secondary, Special Subject or Support Certificate, or be eligible to obtain it, or approval by the Youth Service Board as School Assistant Counselor, or be eligible to obtain such approval.
2. Massachusetts Certification No. 75, School Psychologist.
3. A Massachusetts Supervisory or Administrative Certificate No. 77, No. 81, No. 82 or No. 83 or be eligible to obtain it. A School Adjustment Counselor with an M.S.W. degree may apply without this, if employed in the Unit of Pupil Adjustment Counseling.
4. Three years urban teaching experience (K - 12) completed by September 1, 1979.
5. Master's degree, PLUS twenty - one graduate semester hours. Within the Master's or supplementary to it, six semester hours in Educational Administration and/or Supervision courses completed by January 31, 1979.

SALARY: $24,997-$27,497

SERVICE: 11 months

APPLICATION PROCEDURES:
Forward to the Board of Examiners, 26 Court Street, Boston, MA 02108 (617 - 726 - 6391) immediately, or no later than April 6, 1979, a brief letter of application and resume. State name including race, position sought, home address and telephone number, business address and telephone number.

Questions may be addressed to the Department of Implementation, Students and Personnel Unit, 26 Court Street, Boston, Massachusetts 02108 (telephone: 617 - 726 - 6398), which is responsible for the recruitment of minority candidates for positions within the Boston Public Schools.

Candidates selected by the Screening Committee will be notified as to the date, time and place of the interview.

(An Equal Opportunity Affirmative Action Employer)

Four out of 25

Black police group displeased over sudden promotions

The victory that the black law enforcement organization scored against the police department in a civil suit charging discrimination against blacks in hiring and promotions has turned into a bitter pill.

And they're not especially pleased about it.

Last week the city police department promoted 25 officers to the rank of sergeant, just three days after a federal judge ruled that the qualifying test was racially discriminatory.

Only four blacks are included in the list.

"I am extremely upset that the promotions have taken place at this time," said Anthony Robinson, spokesman for the Vanguard Justice Society, the black police group.

"I've talked to the plaintiffs (Vanguard) involved in the suit and they are very upset. This will surely be a key subject when the settlement hearings begin. On April 17 when we decide on damages."

The four black officers promoted and later transferred are Victor D. Gregory, transferred from the Eastern to Southeastern district; Boyale Watkins, transferred from Western to Northern district; Barry L. Johnson transferred from Central district to the tactical squad and John L. Wade, transferred from the Internal Investigation division to Southern district.

The new sergeants received their appointments last Friday at a ceremony held in the office of Police Commissioner Donald D. Pomerleau.

The promotions, according to police officials, are likely to be the last made from a list of candidates that expires later this week.

Police spokesman Dennis Hill said that the decision to promote the 25 officers to sergeant and two lieutenant was made weeks before U.S. District Court Judge Frank Kaufman issued the decision last Tuesday that the test, along with the entry level exam, was discriminatory against blacks.

"This was in the works," he said. "There was no attempt to make an end run around the decision."

Robinson, however, disagrees pointing out that the department knew the court hearing was in the works and felt it could have waited.

Judge Kaufman said that the promotions would not affect any order he might make in the future to correct past discrimination.

Victor D. Gregory

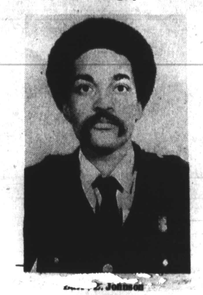

Barry L. Johnson

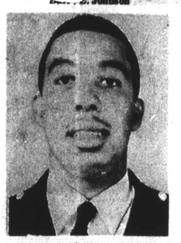

John L. Wade

Boyale Watkins

In a legal memorandum released Sunday, Judge Kaufman said "such employment and promotions, if any, which this court may order in the future will not be blocked by the employment or promotions currently being made."

This means that if the judge finds that certain blacks and women deserve promotions and did not receive them, the department must find promotion slots for them.

Robinson said this does not help the ones waiting for promotions now.

"The ones who are waiting for promotions now have to wait longer because of the department's actions," he said.

A department spokesman said, however, promotions could be made next week, if police officials wanted them.

Police commissioner Donald Pomerleau has advised in light of the court ruling that there are no longer any height requirements for persons applying for a position as a police officer in the department.

If an applicant applies who is less than five feet tall such applications must be approved by the police commissioner prior to employment.

Any applicant interested in being a police officer should contact the police department recruitment unit at 396 - 5340.

Suspect nabbed in headless case

Gregory Neil Leach, 31, was arrested in California and charged with the March 8 murder of Mrs. Essie Mae Robinson.

Her headless decomposed body was found in the suspect's Morley Street home after neighbors complained about smelling a strong odor.

Leach was employed as a construction worker and neighbors said he kept a large assortment of saws in his house.

Mrs. Robinson was found in the second floor bedroom. Her head had been cut off. Her right hand was severed from her wrist and was found beside her body.

Mrs. Robinson was separated from her husband and employed as a domestic worker.

A medical examiner stated the victim had numerous stab wounds in the chest and one in her back.

Remember Your Loved Ones
With An

IN MEMORIAM
APRIL 13th

The Baltimore AFRO-AMERICAN on Friday, April 13th, will help you honor your deceased loved one with a special "Easter in Memoriam Page."

With this thought in mind, we are taking this opportunity to suggest the publication of one of the following verses or any similar poem of your choice. Pictures may be used at a small additional cost.

E-1
"UNSPOKEN"
Sometimes along the way of life
I'd hurry thru the day
And often miss the sweet things
I'd really meant to say.
Those little words of tenderness
I felt deep in my heart.
But though I cannot tell you
You'll always be a part
Of every loving thought I have
Today and all the year.
Because in words unspoken
I love you.

E-2
"OUR EASTER PRAYER"
O'Sacred Head of Jesus,
Keep him by Your side.
For I need not tell You,
He was my joy and pride.

E-3
This Easter brings back memories
Of wonderful times we knew,
A family day together
For then, dear, Mom, we had you.
And all these recollections
Of the happy days now gone,
Bring heartaches and a longing
As Easter morning dawns.

E-4
Tho' you're not here this Easter
Our wishes to impart.
You know our thoughts are with you
Yet
Even tho' we're far apart.
We'll put our wishes in writing
And hope that they'll be read
By the son and brother we loved so dearly
And whose feet have ceased to tread.

E-5
"OUR EASTER MEMORY"
Your memory to us is a keepsake
With which we'll never part
Though God has you in His Keeping
We still have you in our hearts.

E-6
"OUR EASTER MEMORY"
Your memory to us is a keepsake
With which we'll never part
Though God has you in His keeping
We still have you in our hearts.

E-8
On Easter Day the world becomes
The prettiest kind of place,
And thoughts of you enrich each hour,
To give it added grace,
The flowers we place upon your grave
The clouds against the blue,
Seem brighter than they were before
Because we're always thinking of you.

E-9
[illegible] how many Easters [illegible] and we're still apart,
I still have that faith, my love one,
We're still in each other's heart.
So as ever on Easter morning
I'll say "Happy Easter" dear,
And pretend we never had parted
For your presence I'll feel very near.

E-10
Easter brings sad memories,
Of a sister who has gone to rest,
She will never be forgotten
By the ones who loved her best.
Though her smile is gone forever,
And her sweet face I cannot touch,
I shall never lose sweet memories,
Of my sister I loved so much.

E-11
Flowers will bloom at Easter time
Fresh with the light spring rain,
But the face of our dear sister
We would love to see again.
Sister, when the violets open
And the flowers in beauty wave,
We will gather up some bunches
And lay them gently on your grave.
Oh, so often do we wander
To the place where you are laid,
And think if God had only left you
Longer on earth with us to stay.

E-12
We