LOMBARD Travel Club

DOROTHY JORDAN
DAVID WASHINGTON
YOLANDA DAVID
TAMMY MILES
TANYA JOHNSON
ANTON WOMACK
JULIE GREENE
DONNA MILLER
SHARON JOHNSON
LAVERN HENSON
DOROTHEA TUCKER
STACY MITCHELL
KIMBERLY McLAUGHLIN
SHERONDA REAVES
JANICE ANDERSON
DEBBIE HINTON
JULIAN GRAYS
ANETTE SIMPSON
ANDREA DEMBY
DAPHNE PATTERSON
JERONICA MAY
JAMES BROWN
YOLANDA EGGLESTON
DANA DAVIS
COAKLEY WORKMAN
LEGHA TUCKER
KEVIN DAVIS
DENEEN MITCHELL

Mrs. MILDRED HARRIS heads the Science Department.

EDWARD CURRY is the Social Studies teacher.

LOMBARD JUNIOR HIGH

CAFETERIA STAFF — Responsible for the delicious food are Mesdames Yvonne Bennett, manager; Mary Williamson, cook; Katherine Adams and Esther Dunn, cook's assistants; Helen Thomas, baker; Margaret Riddon, Thelma Lindsay and Brenda Foster, cashiers; Curtie Berryman and Regina Jett, food service assistants.

OFFICERS OF THE STUDENT COUNCIL are from left (front) Jeannette Taylor, vice president; Sheree Bryant, treasurer; Gloria Toney, secretary; Julia Greene, parliamentarian; (Back row) Lester Brooks, sponsor; Anton Womack, senator; Tezhra Tucker, parliamentarian and James Brown, president.

Faculty Members

ADMINISTRATORS — Leon E. Coleman, Edgar Rinehimer, Melvin Brooks, John Hart, [illegible] Tyler

ART — James Flanagan, Agatha Spruill

BUSINESS — Brenda Hawkins, Sallie Roberts, Richmond Wright

ENGLISH — Ant[illegible]tt Skye, Duncan Catling, Minnie Johnson, Andrew Mitchell, Joan Snowman, Virginia VanBuskirk, Hattie Williams, Carolyn Young

EXCEPTION CHILDREN — Creola Bennett, Peggy Murphy, Ophelia Wilson, Ruth Gillepsie, Elvenia Hopkins, Janet Layton, Thyraj Msr'mappa, Brenda Parker, Barbara Pearson, Howard Queen

FOREIGN LANGUAGE — Joseph Parham

HOME ECONOMICS — Doretha Carr

INDUSTRIAL ARTS — Joseph Shaw, Alfred Law

MATHEMATICS — Gloria Barnes, Sheila Hill, Carolyn Brown, Audrey Melton, Bradley Okin, Reba Jones

MUSIC — Chester Washington

PHYSICAL EDUCATION — Edward Ailor, Barbara Bryant, Lewis Courts, Archie Lewis, Barbara Mitchell, Gladis Nichols, Lothar Shoenfliess

PUPIL SERVICES — Garfield Bennett, Charlotte Brown, Peggy Harris

SCIENCE — Rodney Clem, Mildred Harris, Evelyn Ragland, Kenneth Schutz, Elmer Swain, Marilyn Williams, James Thomas

SOCIAL STUDIES — Lester Brooks, Ruth Evans, Edward Curry, Deborah Doyle, Joseph Manfre, Nathaniel McFadden, Lamont Thompson

LIBRARIAN — Edna Wyche

SECRETARIES — Bernerdette Watties, Beulah Pittman

Student facilitators

KACYNTHIA FUTRELL
ANGELA DAVIS
CULA SETTLERS
DWAYNE WHITE
KENNETH BEST
SHEREE BRYANT

MS. CHARLOTTE BROWN is project sponsor.

Education assistants and aides

CARTELLA CLARK
STEPHANIE CHEEK
JAMES E. TUNSTAL
BRUCE JOHNSON
BENJAMIN MANNING
EDWARD LIGHTNER

Student tutors

MS. CHARLOTTE BROWN, Counselor
ANGELA DAVIS
TAMMY MILES
JULIE GREENE
KACYNTHIA FUTRELL
RALPH LEE
CULA SETTLERS
EVERETT MINOR
LESLIE DAVIS
DWAYNE WHITE
KENNETH BEST
DAVID WASHINGTON
SHEREE BRYANT
PATRICIA UNDERDUE
SHARRON GLADDEN
CYNTHIA SPENCER

GRADE 9

SECTION 12

GIRLS

TAMMIE ASKEW
STEPHANIE MACKALL
VERONICA MILBURN

SECTION 13

BOYS

ROBERT JOHNSON

GIRLS

VANESSA SHERMAN
JOAN SHERROD

SECTION 14

BOYS

SHERMAN ALLEN
LENNETT BOWIE
LINCOLN JOHNSON
TOBIAS MITCHELL
PARRISH MOORE
CURTIS SPRIGGS

GIRLS

JANICE COMBS
STAR DAVIS
MYRTLE JORDAN
RENEE KEENE
DEBORAH SCOVEN
SHIRL TERRY

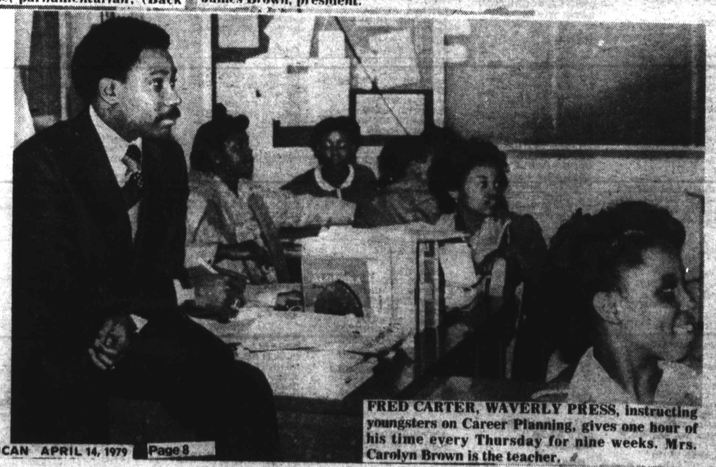

FRED CARTER, WAVERLY PRESS, instructing youngsters on Career Planning, gives one hour of his time every Thursday for nine weeks. Mrs. Carolyn Brown is the teacher.

'Where Have All the Children Gone?'...

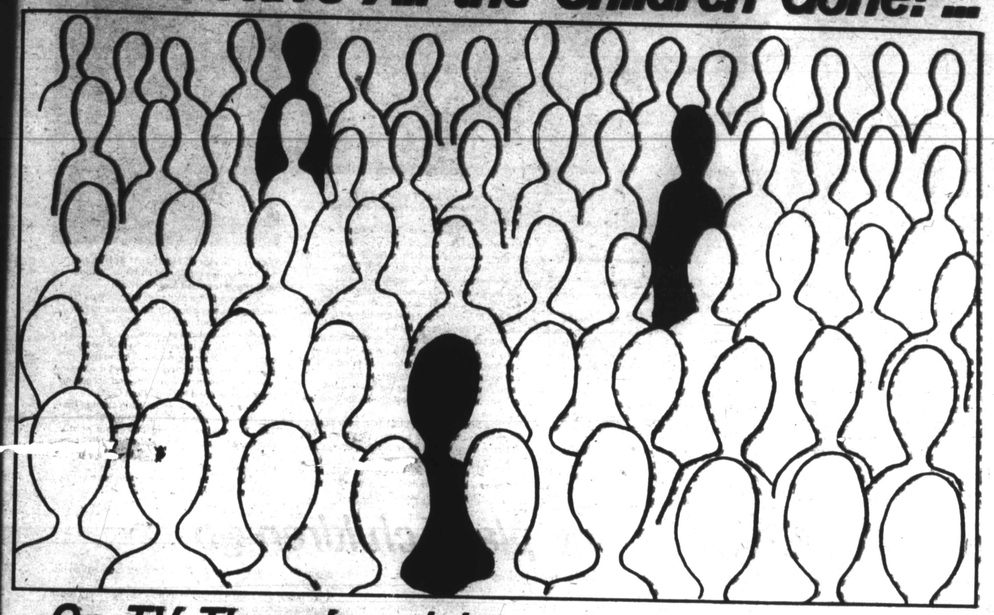

...On TV Thursday night...

The Johnny Cash Youth Special

Don't miss it!

Russell R. Jones (second from right), general manager of Bethlehem Steel Corporation's Sparrows Point plant, presents a check to Mayor William Donald Schaefer to cover all promotional costs of the Youth for Christ television special, "Where Have All the Children Gone?," to be aired on WBAL-TV on April 19. Mayor Schaefer is honorary chairman of the television event. With them are City Councilwoman Victorine Q. Adams, co-chairperson and Louis J. Grasmick, general chairman.

Studded with stars and entertainment, The Johnny Cash Youth Special, "Where Have All the Children Gone?," makes its television debut in Baltimore this Thursday, April 19, on WBAL-TV, Channel 11, from 7:30 to 11 p.m.

This major fund-raising special is sponsored by Youth for Christ of Maryland and the cost of its presentation has been completely underwritten by Bethlehem Steel Corporation, Maryland's largest private employer.

In announcing that Bethlehem Steel would underwrite the cost of presenting the special here, Russell R. Jones, Sparrows Point plant general manager, said his company was impressed with the quality of the non-sectarian Youth for Christ efforts and its many successes in working with young people.

Baltimore Mayor William Donald Schaefer is honorary chairman of the television special. Serving as general chairman for the upcoming event is Louis J. Grasmick, prominent Baltimore businessman and civic leader, who is being assisted by co-chairpersons Victorine Q. Adams, city councilwoman from the fourth district, and William S. Stair, business leader.

Johnny Cash, who volunteered his time with the other entertainers, is joined by his band and more than 30 celebrities for this three and one-half hour TV special. Co-hosts are internationally-known gospel singer, Evie Tornquist, and the Seattle Seahawks' star quarterback, Jim Zorn, plus Youth for Christ's Al Kuhnle.

The roster of guest stars includes Bob Hope, Bill Cosby, Michael Landon, Debbie Boone, Roy Clark, Carol Burnett and many, many others.

But the real stars of "Where Have All the Children Gone?" are a group of teenagers, according to the Rev. H. Franklyn Miller, executive director of Youth for Christ in Maryland.

"These kids," Rev. Miller said, "not only tell of their struggles with the five major problems confronting American young people, but share refreshing solutions they have found to deal with them."

(Paid Advertisement)