# Places to go...things to see

The Maryland Science Center at 601 Light St. becomes a house of horror on Friday and Saturday, Oct. 26 and 27, when it presents eight classic horror films for Halloween.

Four different films will be shown each night, 10 p.m. to 1 a.m., for $.75 per film. The cost of admission to the Science Center, is $1.50 for adults, $.50 for children under 12. No charge for children under five. The Halloween celebration begins at 7 p.m. on both nights. Scheduled are live demonstrations and a special Boyd Theatre presentation including a touch of witchery and suspense. The KID S Room is open 7 to 10 p.m. and exhibits are scheduled throughout the evening. Visitors are invited to don their most outlandish costumes and join the fun of this annual event.

On Oct. 26, at 10 p.m., "The Bride of Frankenstein" or "The Village of the Damned."

At 11:30 p.m. "The Incredible Shrinking Man"! or "The Uninvited."

"The Invisible Man," will begin Saturday, Oct. 27, at 10 p.m., along with Bela Lugosi's famous performance in the original "Dracula."

At 11:30 p.m., "The Island of Lost Souls," and Anthony Perkins and Janet Leigh in perhaps Alfred Hitchcock's best known film, "Psycho."

The films will be presented on the third floor and the Davis Planetarium, located on the second floor, of the Maryland Science Center. No reservations are necessary, but seating is limited. Tickets will only be available at the door.

For more information on the Halloween activities at the Maryland Science Center, call 685-2370.

The Randallstown Area Branch, Baltimore County Public Library, will present a Dracula film on Tuesday, Oct. 30, 7 p.m. This Halloween chiller, in livid color, will be introduced by a member of the Dracula Society of Maryland. Free tickets will be available.


PENN OPTICAL IS GIVING AWAY FREE EYE GLASSES

SEE PAGE 2


## Seance, haunting

A live seance at the Edgar Allen Poe House will be broadcast over WKTK-FM 105 Tuesday, Oct. 30 from 11 p.m. - 12 midnight. The Poe House, its hauntings, history and recorded works of Edgar Allen Poe will be presented during the hour broadcast. For additional information call 485-2400.

Fort McHenry National Monument and Historic Shrine will be the scene of special evening walks through the fort on Sunday, Monday, and Tuesday evenings, Oct. 28, 29 and 30, at 7, 8 and 9 p.m. Because of the recent publicity concerning "ghosts" at Fort McHenry, Park Rangers will conduct candlelight walks through the Star Fort and grounds.

WMAR - FM, 106.5, will present a special Halloween dramatic adaptation of Washington Irving's Legend of Sleepy Hollow on Saturday, Oct. 27, at midnight. This new radio drama was produced by the Radio Repertory Theatre, a non - profit organization associated with the University of Cincinnati.

The residents of X-Cell, Inc., a treatment center for drug - abusers, will hold a Halloween Haunted House for the general public on Wednesday, Oct. 31 from 6:30 to 9:30 p.m. at 101 S. Wolfe St. Admission is free.

Good Samaritan Hospital is sponsoring a 10 kilometer Road Race and a 2 mile Fun Run on Saturday, Oct. 27 at 9 a.m. Both races will start and finish at the hospital, at 5601 Loch Raven Blvd. Registration is $5 after Oct. 20.

Bend your elbow to help those who can't — The Charles Village Restaurants are donating proceeds from drinks to The Arthritis Foundation on Friday, Oct. 26. Restaurants involved are Holander's, Love's, and Jimmy Wu's restaurants located along Charles and 25th Streets. The Arthritis Foundation serves 600,000 Marylanders who suffer with arthritis.

The Seton Hill Manor Nursing Home will hold an Open House on Sunday, Oct. 28, at 2 p.m. in the main dining room at 501 West Franklin Street. For information call 837-4990.

A risk management seminar will be held for the Good Samaritan Hospital medical staff and board of trustees on Tuesday, Oct. 30, in the hospital auditorium. Dinner at 6:30 p.m. will be followed by the program at 7:30.

A variety of malpractice cases will be discussed, with an open question and answer period, following the presentation. The Good Samaritan Hospital is located at 5601 Loch Raven Blvd. For further information call, 498-2512.

The Office of Campus Ministry of the College of Notre Dame will present the Incredible Mr. Ed and Co., featuring the greatest illusions in magic, on Sunday, Oct. 28, at 3 p.m. in the LeClerc Hall auditorium. The public is invited, to attend. Admission is $1.50 for adults; students and children $1. All proceeds will be donated to the House of Hope in Oakland, Md. and to the St. Ambrose Outreach Center in Baltimore City.

For more information call 435-0100, ext. 270 weekdays. The College of Notre Dame is located at 4701 North Charles Street and Homeland avenue.

In celebration of the International Year of the Child, the education department of Loyola College will sponsor "Yesterday's Childhood," a museum exhibit of various aspects of child life in the 19th Century on Sunday, Oct. 28 from 11 a.m. to 6 p.m. in Jenkins Hall on the Charles Street campus.

The Madison Avenue YWCA is sponsoring a card party with luncheon and fashion show, Saturday, Oct. 27, from 10:35 a.m. to 3 p.m. at Leparagon Banquet Hall, 3403 W. Forest Park Ave. between Garrison and Ayrdale. For reservations call 685-1460.

The Baltimore Convention Center will be open for public tours on Saturday, Oct. 27, from 10 a.m. until 3 p.m. The guided tours of Baltimore's new $50 million dollar facility will begin at the Sharp Street entrance to the building. For further information, please call 659-7000.

A Faculty Art Show featuring a collage of art forms including paintings, drawings, prints, sculptures, photographs, fashion designs, interior designs, batiks, macrame, and ceramics will be held at the Community College of Baltimore Liberty Campus Gallery, 2901 Liberty Heights Ave., Oct. 28 through Nov. 18. Gallery Hours: weekdays 10 a.m. to 4 p.m.; Sundays 2-5 p.m.; weekends evenings 7-8 p.m.; closed Saturdays. Public welcomed — FREE. Contact: Gusty Taler, 396-4338.

A musical benefit sponsored by the Mid - Atlantic Anti - Drug Coalition will be held at the Cherry Hill Community Presbyterian Church at 619 Cherry Hill Road, Sunday, Oct. 28, from 3 until 5 p.m. Admission is free. For more information, call 837-1538.

The Thomas Wilson Center, Department of Health and Mental Hygiene invites the public to join their volunteer team.

The center, a state institution for the chronically ill and aged needs volunteers, individuals and groups, to enhance the patient's treatment by adding a human service. For further information, please call Volunteer Services at 496-7676, ext. 289-240.


ADVERTISEMENT

PROFITS IN PLASTER, FIRST TIME EVER OFFERED.
THE INSIDERS SECRETS REVEALED.

Here's your chance to cash in on the five billion dollar per year home decoration business. My report "Profits in Plaster" is dealing with a new money maker. Do not confuse this offer with some set rich quick schemes or mail order rip-off. It is not. It's a legitimate business opportunity, and was written for the various minded persons interested in starting his or her own business on a part or part time basis. Because of the revealing nature of the information contained in this copyrighted report I'm limiting the number of reports to be sold at one thousand. That's right, only one thousand of these never marked reports will be sold nationwide on a first come first served basis.

Don't be late, order your copy now. Let's put inflation to work on our side for a change. My report makes it possible for you to have all the luxuries you've always wanted. That new car, home, boat, plane, or wardrobe can be yours within the next three or four months. Every male or woman regardless of his or her age or educational background can make from fifty thousand up to one one hundred thousand dollars per year or more following the instructions given in my report. "Profits in Plaster" in my report you will learn the key secrets of my marketing system. Secrets to a system so powerful it's like having your own personal money magnet and walking through the U.S. Mint. A system that will bring a new meaning to your life. New Beginning. One of Money-Power Prestige.

You will learn step by step how to receive cash in advance - profits - in your pockets. As 500 regular customers, send you 25.00 or 150 dollars per week, week after week. Remember as you order my copyrighted report. You are not just buying information you are buying a business. One that I have been proud to own for eight years. Question: How do you make hundreds of thousands of dollars extra per week?

Answer: By buying home decoration at low, low prices and resale them at a one thousand to two thousand per cent mark up. Ten to twenty dollars returned for every dollar spent. Example: Large flat top elephants suitable for end tables or coffee tables that retails in department stores, and gift shops at a cost of forty to seventy five dollars each. Your cost for this same elephant would only be four dollars. This elephant is in great demand throughout the United States and Canada. Home Decor sales a similar elephant statuary for seventy five dollars each. Large owls retail for thirty dollars to forty dollars each. They will only cost you one dollar and forty - five cents each. African set with a spear stands approximately 6 feet high and weighs fifty pounds each. They retail for one hundred to two hundred dollars per set. Your cost only fifteen dollars per set. Need I say more. There are thirty - two different statuary all with a one thousand or two thousand per cent mark up. My manufacture name, address and telephone number is given in this report. Also there's a company that offers oil painting on velvet size 11½ x 18 that retails for seven to nine dollars each. Your cost from that company thirty - two dollars per dozen. Large size oil paintings on velvet 36 x 60" from my source would cost you forty six dollars and fifty cent each. Retails at twenty - five to sixty dollars each. Landscapes, nudes, ships, waterfalls, abros, seascapes plus many, many more. The order list is included in my report.

Your neighborhood record shop, gift shops and vendors will pay you two or three times your cost in quantity lots with a minimum purchase of $200 worth too one truck load at a time. This type of information and guidance would normally cost you $500 to $1,000 or in some cases as much as $5,000 and worth every penny of it.

This same information is being made available to you now for the first time at a ridiculously low price of just $25.00. That's low considering all to those if read my eight years of trial and error testing and retesting plus thousands of dollars searching from coast to coast for the best prices and methods of selling. My eight years of experience is now available to a few of you in this explosive power packed report. Along with my report you'll receive FREE one full year of counselling. My home telephone number is included in this report.

Guarantee:

If for any reason you don't find my report to be everything I say it is and more, you may return it within thirty days for a full unconditional refund. No questions asked.

For the Skeptics: Your Personal Guarantee: You can borrow my report without any risk or obligations whatsoever. Use it for ten days, and if you aren't fully satisfied for every reason whatsoever or even for no reason at all send the report back to me and I will refund your money in full, including the postage. No questions asked!

Here's how to order, please write your name and address along with the words "Profit In Plaster," on a slip of paper and send it together with your check or money order for $25.00 to: W. P. Murphy, Box 1346 Landover, Maryland 20785.

Copyright 1979 W. P. Murphy



Benson & Hedges Menthol

"B&H, I like your style."

100's and Lights

Warning: The Surgeon General Has Determined That Cigarette Smoking Is Dangerous to Your Health

Lights: 11 mg "tar", 0.8 mg nicotine av. per cigarette, by FTC method. 100's: 17 mg "tar", 1.1 mg nicotine av. per cigarette, FTC Report May '78.



NEW MANAGEMENT FALL SPECIALS

AMOCO

HAL'S AMOCO
MONROE & LAFAYETTE

GET YOUR CAR WINTERIZED FOR $8.95

INCLUDES:
FLUSHING THE RADIATOR
FLUSHING THE BLOCK
CHECKING ALL HOSES
CHECKING AND TESTING RADIATOR CAP
AND CHECKING COOLING SYSTEMS FOR LEAKS
(Partial Atlas Anti-Freeze Extra)

BRING IN THIS AD AND GET A 12 OZ. CAN OF ATLAS RADIATOR PROTECTOR WITH WINTERIZE SPECIAL & ANTI-FREEZE

ALL ATLAS SNOW TIRES
$2 OVER COST (BALANCING EXTRA)

CHECK OUR PRICES ON TUNE UPS, BRAKE JOBS & OIL CHANGES

HAROLD "HAH" REID, Proprietor
FRANK WILLIAMS, Manager
669-8898

"PROFESSIONAL SERVICE WITH A SMILE"




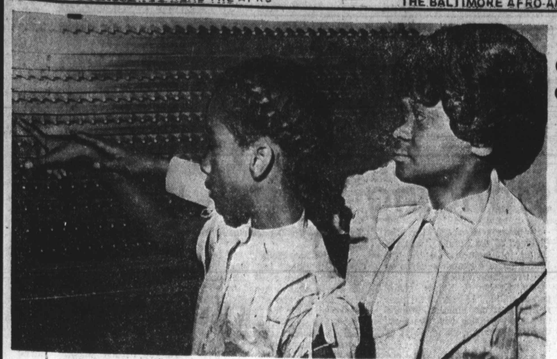

OFFICIAL VOTING MACHINE used at Mordecai Gist Elementary school for student elections this month. Chatelle Boone, 9, gets some pointers from Mrs. Maudwell S. Wilson, student council advisor. The machine is one of several donated to the school by the city when they were replaced by newer models. Instead of disgarding these old machines, the city gave them to the school at the request of a teacher. AFRO photo by Roman Hankewyez

## Md. NAACP convention expects 300

More than 300 persons are expected to attend the 39th Annual Convention of the Maryland State Conference of the NAACP branches Friday, Oct. 26 and Saturday, Oct. 27 in Delmar, Md. near Salisbury.

Theme of the two - day convention, which will be held at the Delmarva Convention Center, is "Black Family Re - birth" and will include workshops on such topics as youth mobilization, education, rural politics, religious involvement, the energy crisis and implementation of legislative agenda for the NAACP.

A membership awards luncheon will be held Saturday afternoon and will feature as keynote speaker, Dr. Emmet C. Burns, director of NAACP's region seven.

STUDENT COUNCIL candidates for grades three through five at Mordecai Gist Elementary school included Kimberly Johnson, (L), age 10, a fifth grader running for vice president and Renee Parker, II, a sixth grader vying for president. The students used a voting machine like those used in city elections.

## Debt feud, gambling hold-up end in death

A man who failed to pay a four month old debt was killed recently when he tried to escape the person he apparently borrowed the money from.

Police report a 17 - year - old youth said he had just gotten in his car in the 1600 block Moreland Ave., Oct. 19, when an unidentified man attempted to enter on the passenger's side.

According to the teenager, the man who police later identified as Earl Garrus, 27 of the 2400 block North Ave., was approached by another man who asked him for his money.

The teenager told police he heard Garrus tell the man he did not have his money and saw the suspect pull out a gun and say "You said that for the last four months."

Police quote the witness as saying Garrus started running west in the 2400 block Baker Street, and was shot in the head when he fell in the gutter.

Witnesses who saw the shooting told police the suspect was last seen running north on Moreland Avenue, and jumped in a blue car on the passenger's side. No arrest had been made at AFRO presstime.

Roger Mason, 19, of the 2800 block Mulberry Street, was also killed Oct. 19, in the rear of the 400 block Franklintown Road. Police report Mason may have been gambling when two unidentified men attempted to rob six people who were gambling with him.

Police report neighbors called to complain about the men gambling after they heard several shots. When police arrived on the scene, Mason was found lying next to a car. He was shot in the chest and was pronounced dead at Lutheran Hospital.

Residents told police they saw six men running from the scene after they heard shots and were unable to identify the gamblers or the person who might have done the shooting.

Mason was employed at Falstaff Construction Company as a laborer. Funeral services were held 7 p.m. Oct. 24 at William C. March Funeral Home on North Avenue. Police were still investigating the case at AFRO presstime.


PENN OPTICAL IS GIVING AWAY FREE EYE GLASSES

SEE PAGE 2



We Save Money For You...Naturally
Two Guys THE DISCOUNT DEPARTMENT STORE

Best Buys Of The Week

SALE TODAY THRU SAT., OCT. 27, 1979

High Fashion TV Cart 26.95

$94 Reg. $119 SAVE $25
Philco 16"* Black & White Portable Television
Featuring Memory Matic VHF fine tuning. 100% solid state chassis for reliability.
*Measured diagonally

Halloween Costumes
All Costumes In Our Stores Reduced!
1.49 To 3.99
Reg. 1.99 to 4.99
Items illustrated not necessarily representative of stock at store level. Sale limited to store stock only.

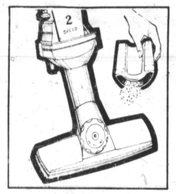

CLEARANCE! SAVE $7
12.99 Reg. 19.99
Sesame Street Portable Cassette Recorder
Removable condenser mike with 10 ft. cord. All battery operation. No plug in required. Slide out carrying handle. Lightweight shock fail resistant.

SAVE 9.22
25.77 Reg. 34.99
Regina Powerful 2-Speed Electrik Broom Vacuum Cleaner
Rug pile nozzle. Use it any time you don't feel like running a heavy vacuum. Hi for carpeting, low for bare floors. Weighs only 7 lbs. Never needs dust bags.

T.D.K. Recording Tape
2 Pk. 60 Min. Cassette . . 2.99
2 Pk. 90 Min. Cassette . . 3.99
2 Pk. 90 Min. 8-Track . . 4.99
SAVE 2.5

SAVE 5.11
8.88 Reg. 13.99
Fluorescent Student Desk Lamp
Single light. On/off switch. Brown finish.

Complete With 15 Watt Bulb

99¢ Reg. 1.37
Atra Invitation Razor
Complete with two cartridges.

1.49 Reg. 1.99
Breck Shampoo 15 Oz.
Normal, dry, or oily.

49¢ Reg. 69
Windex Refill 20 Oz. Size

59¢ Reg. 79
Clorox Soft Scrub 13 Oz. Size

Kodak FREE Demonstration
Have Your Picture Taken Free...
HOURS: FRI. Oct. 26 5-9 P.M. SAT. Oct. 27 11 A.M.-4 P.M.

SAVE A TOTAL OF $20
Kodak Colorburst Instant Print Camera
Built in strobe for extra sharp pictures. Zero-click focusing.
Reg. . . . . 69.99
Sale . . . . . 54.99
Mfr. Mail-In Rebate . . . 5.00
Final Cost . . 49.99

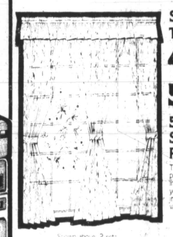

SAVE 1.42 To 1.55
4.44 Reg. 5.99
5.55 81 Reg. 6.97
5-Pc. Curtain Set of 100% Polyester
Tailored curtain set of Fortrel® polyester. Machine wash. No iron. Open weave lets in light yet preserves privacy. Set includes one pair of curtains, one valance, and a pair of tie backs.
Shown above 2 sets.

General Electric FLASH SALE
Flipflash . . . . . 1.19
Flashbar . . . . . 1.79
Magicube . . . . . 1.49
Reg. Cube . . . . . 99¢

SAVE 3.20
7.77 Reg. 10.97
5-Pc. Tufted Bathroom Ensemble
Chenille tank cover, lid cover, seat cover, contour rug & bath rug. Machine wash. Decorative solid colors.

59¢ Ea. Clear
Decorative Wall Mirror Tiles
Wide selection of styles and colors. Installs in minutes. Mounting tape included. Sold in cartons of six tiles.
Gold, Black, & Smoke Vein . . . . . Ea. 89¢
Other Decorator Styles . . . . . Ea. 99¢

SAVE 1.02
77¢ Reg. 1.79
Frost King Heat & Air Deflector
Deflector has magnetic holders and a clear plastic finish.

SAVE 70¢
99¢ Reg. 1.69
Frost King Exhaust Fan Cover
Lock out drafts & rain. Prevents heat loss. Magnets provide a seal.

SAVE $3
7.99 Reg. 10.99
Booster Cable
16 ft. copper booster cable with special minus 70° rubber insulation. Has heavy duty alligator clamps.

1.19 Reg. 1.89
Gumout Jet Spray
Sprays away fuel system gum and varnish deposits instantly.

Two Guys THE DISCOUNT DEPARTMENT STORE

TOWSON
Joppa Rd. & Goucher Blvd
Open Mon.-Sat. 10 'Til 9
CLOSED SUNDAY

BALTIMORE
2401 Belair Road
Open Mon.-Sat. 10 'Til 9
Open Sunday 11 A.M.-6 P.M.

GLEN BURNIE
6th Ave. & Ritchie Highway
Open Mon.-Sat. 10 'Til 9
CLOSED SUNDAY

DUNDALK
Merritt Blvd. & German Hill Rd.
Open Mon.-Sat. 10 'Til 9
CLOSED SUNDAY

Not responsible for typographical errors. ©Two Guys Inc., 1979

Just Say... "CHARGE-IT"