Miss Clairol comes to Baltimore

On Monday, May 5 Miss Clairol came to Baltimore.

Tom Reda, District manager of the Baltimore area for Miss Clairol Hair Products and Ms. Linda Frone, commentator, presented a colorful and interesting extravaganza on hair cutting, coloring, styling and makeup at Martin's West from 6:30 until 10 p.m.

Featured were demonstrations done by hair stylists, colorists and models from beauty salons from the Baltimore metropolitan area, surrounding counties as well as Washington, D.C. and Virginia.

Local beauty culturists attending got tips, not only on the latest trends in the areas of hair cutting, coloring and styling, but on how to manage their shop chairs for the greatest profit.

Especially highlighted were creative hair coloring, coloring for the basic hair cutter and the epitome of hair coloring — coloring when the hair has been damaged or is discolored.

The lovely effects of luminizing and glossing were brought out.

To add excitement to the evening there was a contest between various salons participating, each of which presented a model whose hair had been cut, colored and styled, and who had been made up with expert care by members of their sponsoring salon.

Each model was judged on the basis of the technique, the style and the quality of all three categories.

Winner in all three areas was the La Juennesse Beauty Salon of Washington, D.C. Winning model was Stephanie Waters. Her hair had been done by colorist, Kathy Broglio and stylist Derek Gilmore. Her makeup was done by Pat Grant.

MISS CLAIROL WINNER, Stephanie Waters, holding bouquet, (front) took all first place prizes in hair coloring, hair style and make up at the Miss Clairol competition segment of their show held at Martin's West on Monday, May 5. Ms. Waters is surrounded by (L to R) Derek Gilmore, Pat Grant and Kathy Broglio, of the La Juennesse Beauty Salon, of Washington, D.C., who prepared her for the competition.

Ms. Waters, as top winner, got a bouquet of flowers, a $500 cash prize and the chance to compete in the same type of contest by Clairol to be held during the Winner's Weekend of June 22 through 24 at Kiameshia Lake, N.Y.

To win nationally would garner for her a cash award of $5,000.

Other participants in the contest were: China's Site of Beauty, with Theresa Freeland modeling, Denise Gross, stylist, Willie Keith, colorist and makeup by China Redding; Hair Masters of Columbia, Md., with Shirley Baraise modeling, Rafet Gurbuy, colorist and stylist and makeup by Shirley Baraise; Accent on Hair of Richmond, Va., with Joan Baker modeling, Patsy McCulley, colorist, Heather Stredney, stylist and makeup by Tricia Bookman; Dr. Hair of Silver Spring, Md., with Kendra Bundie modeling, and with coloring, styling and makeup done by Carolyn Davidson.

Also Studio 808, with Kim Brooks modeling, Frances Johnson, colorist and stylist and makeup by Renee Spruill; Hair Cuttery of Laurel, Md., with Mary Emmert modeling, Mary Cosgrove and Rita Weedon colorists; Mary Cosgrove stylist and makeup by Rita Weedon; and Hurley's Hiar Hut of Randallstown, Md., with Dawn Carroll modeling and David Chestnut doing coloring, styling and makeup.

All those attending the affair were treated to complimentary samples of the latest Clairol Conditioner and information on hair care.

Following the contest, guests enjoyed a wine and cheese reception.

Columbia Capers

Alpha president wins Merit Award

By Pinnie L. Ross

Edward D. Young, president of Kappa Phi Lambda Chapter of Alpha Phi Alpha Fraternity, Inc., Columbia, Maryland is a charter member of Kappa Phi Lambda Chapter and Iota Upsilon Lambda Chapter in Silver Spring, Md.

Iota Upsilon Lambda Chapter has been rated the number one chapter in the nation for the past seven years.

Prior to the chartering of Kappa Phi Lambda Chapter in Columbia, Brother Young held the offices of treasurer and recording secretary in Iota Upsilon Lambda Chapter in Silver Spring, Md. Brother Young is also chairman of the Howard County Human Rights Commission.

Several weeks ago, Brother Young received the "Alpha Award of Merit" from District VI of the Eastern Region. He had to compete with twenty-two other chapters in the region.

For the Eastern Regional "Alpha Award of Merit," Brother Young had to compete with Alpha Brothers from Virginia, District of Columbia, Maryland, Delaware, Pennsylvania, New York State, and all of the New England States.

He is a life member and has been active in the fraternity for the past twenty-five years.

"Black and White Formal in its Totality" is the theme for the Columbia Alumni Chapter of Kappa Alpha Psi Fraternity.

The chapter will present its fifth annual Black and White Ball Saturday, May twenth-fourth from 10:00 p.m. until 2:00 a.m. It will be held at the University of Maryland Center for Adult Education, College Park, Maryland.

William D. Rogers is polemarch and Joel M. Morris is vice-polemarch of the Columbia Chapter.

Women's Groups

The Howard County section of the National Council of Negro Women invites the public to attend Mary McLeod Bethune Commemoration Annual Awards installation of officers, to be held at Locust Park Neighborhood Center, Tuesday, May 20th at 7:30 p.m. a reception will follow.

Also, on May 24th The Business and Professional Women will celebrate its Founders Day at the Cross Keys Inn, commencing with a 11:00 a.m. breakfast fashion show and presentation of awards in the area of business.

The recipient must have demonstrated outstanding achievement and distinguished herself in promoting and conducting her chosen business and have provided a stimulus for women to aim for high standards.

The professional award will be given to a woman who distinguishes herself in the profession in which she is engaged.

The group will present the Sojourner Truth Award to a person whose life somewhat parallels the life of Sojourner Truth.

The Special Appreciation award will be given and the Mom of the Year Award.

Get in training to eat better.

With Sunlite® 100% Sunflower Oil.

Sunlite helps get your family in training to eat better, because it's low in saturated fat and it has zero cholesterol. Sunlite is 100% pure sunflower oil, so it fries food as light as its name. In fact, no oil fries lighter. And for salads, Sunlite's lightness lets all that garden-fresh flavor come shining through. Try Sunlite on your family's training table. You'll find that training never tasted better.

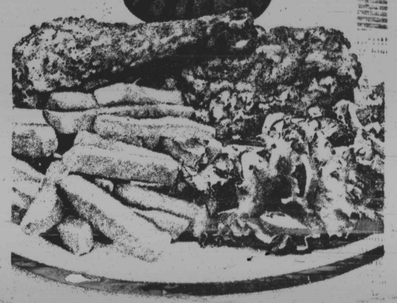

Get Sunlite® 100% Sunflower Oil and make your table a training table.

©1980 Hunt-Wesson Foods, Inc.

Herbert M. Frisby Society holds wreath-placement ceremony

The Herbert M. Frisby Historical Society, Inc., founded by Delegate Lena King Lee, held an impressive Wreath Placement Ceremony at the site of the Matthew A. Henson Memorial Plaque in the Maryland State House recently.

More than 100 people from Baltimore and Annapolis participated in honoring Maryland-born Matthew Henson, who was co-discoverer of the North Pole, along with Admiral Robert E. Peary.

Dr. Herbert M. Frisby, who is largely responsible for the erection of the Henson Plaque in the State House, was also appropriately honored.

Mrs. Evelyn Patterson Burrell, poet-in-residence for the Commission on Afro-American History and Culture, was chairperson for this activity.

Dr. Maxine J. Wood, coordinator, liaison office, Baltimore City Schools, delivered the principal address. She shared a most interesting account of the life of Matthew Henson and stressed the importance of recording and preserving historical data.

A cadre of well-trained scouts of Trailblazer District, Troop No. 916, under the leadership of Robert M. Jackson, served as Honor Guard.

Participants from Annapolis included Father Robert Powell and Mrs. Eloise Richardson.

Also the outstanding vocalist, Mrs. Theresa B. Calvin, Michael Blackstone, Mrs. Joyce and Girl Scouts and a chorus from the Anne Arundel Public Schools.

Following the ceremony the Asbury United Methodist Church held a reception for the Frisby Society and guests.

Mrs. Mack Williams is president of the Herbert M. Frisby Society.

Douglass Alumni to hold reunion

The Frederick Douglass High School first alumni annual reunion of reunions will unite under one roof May 17, 8 p.m. to 1 a.m. at the Convention Center.

Ms. Twilah Mallory Scarborough, special events chairperson stated 1, 500 people will be attending from graduating classes of 1924 to 1970. Proceeds from the reunion will be used for scholarships and former Douglass Ducks will be arriving Saturday from California, New York, Chicago, Philadelphia, Washington and Ohio for the reunion.

"My Gourmet Popping Corn will bowl you over!"

As you can see, near each and every kernel of my Gourmet Popping Corn pops up so big 'n fluffy, it bowls you over! And it tastes better than ordinary popcorn, too. That's why you'll like it better or my name isn't...

Orville Redenbacher

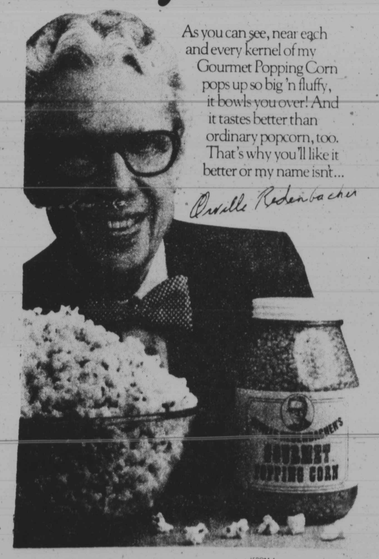

©1980 HUNT-WESSON FOODS, INC. A NORTON SIMON INC. COMPANY

FROM A NORTON SIMON INC. COMPANY

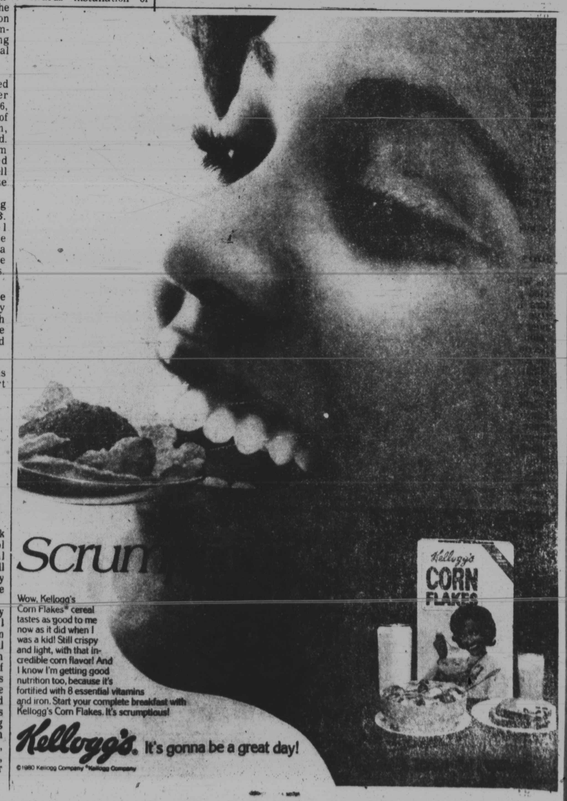

Wow, Kellogg's Corn Flakes® cereal tastes as good to me now as it did when I was a kid! Still crispy and light, with that incredible corn flavor! And I know I'm getting good nutrition too, because it's fortified with 8 essential vitamins and iron. Start your complete breakfast with Kellogg's Corn Flakes. It's scrumptious!

Kellogg's. It's gonna be a great day!

©1980 Kellogg Company *Kellogg Company

C.C.B. students model

E.W.T.F.A.C. hosts benefit cocktail sip

AIRING FASHIONS at the Ed Waters Track and Field Alliance Club Fashion Show held at the Electric Eye, Reisterstown Rd. on Sunday, May 11 are (L to R): Renee Bryant, in After 5; Gina White, in disco wear and Margaret Freeman in casual afternoon garb.

On Sunday, May 11 The Ed Waters Track and Field Alliance Club hosted a Disco Cocktail Sip at the Electric Eye, Reisterstown Road, from 5 until 10 p.m.

Featured were lots of disco dancing and cocktails and munchies.

Special highlight of the evening was a fashion show presented by students of the Community College of Baltimore who are enrolled in the two-year fashion design program leading to the associate of arts degree in Fashion Design.

The show was presented by the CCB Fashion Club members.

Modeling clothing in every category were Raymond Epps, Pamela Smith, Patricia Fletcher, Irbin Johnson. Torence Moore was commentator.

Sally Monteferrante is coordinator of the Fashion Design Program at CCB.

Designers whose fashions were aired were Aaron Neely, Torence Moore, Margaret Freeman, Gina White and Renee Bryant, (who also modeled), Damon Gibson and Virgie Chandler.

Sunday's affair was held to benefit the Ed Waters Track and Field Alliance Club, which is a non-profit organization with the goal of training and developing great track and field athletes.

Since the organization must have funds to achieve that goal each year the committee helps out by planning and implementing various fund raising activities which help to buy andor pay for uniforms, entry fees, transportation and other operational expenses.

Officers of the CCB Fashion Club include Aaron Neely, president; Beverly Blackwell, secretary; Justin Price, public relations and Alvin Williams and Margaret Freeman, modeling instructors.

20TH CENTURY AUTO STEREO

920 CATHEDRAL ST.

(AT EAGER)

539-0662 or 539-5281

AUTO AIR CONDITIONERS NEW TO FIT ALL CARS and REPAIRED AND SERVICED

AM FM STEREO RADIOS with 8 TRACK or CASSETTE installed in your Custom Radios in Dash to fit Most Cars

"WE SELL, REPAIR AND INSTALL C.B. RADIOS"

AUTO HEATERS REPAIRED

REPLACE HEATER CORES

FAST DRIVE-IN SERVICE For Radio Repairs and Antennas Replaced.

BURGLAR ALARM (SIREN) INSTALLATION AVAILABLE

OUR APPLIANCE STORE IS NOW LOCATED AT

1023 CATHEDRAL ST.

539-7530

—More Partyiine

Continued from page 9

Chums elect Christine Moore

Baltimore chapter of Chums, Inc., elected new officers last month. New president is Christine Moore, who succeeds Fonjola Priest.

At the meeting on Saturday at the home of Dorothy Brown, Mrs. Priest was honored for her service to the group during her term of office.

Other officers for the year are: Blanche Beckham, vice president; Sarah Elias, corresponding secretary; Dorothy Brown, recording secretary; Bernlece Hutchins, financial secretary; Bernice McDaniels, treasurer; Jeanne Cummings, parliamentarian.

Other members are: Lorraine Brown, Sara Brown, Gwen Hillen, Myrtice Bennett, Otyce Froe, Evelyn Haysbert, Jeryl Manuel, Betty Morton, Bettye Moss, Shirley Stewart, Shirley Swafford, Hermione Weaver, Mattie Whitfield and Frances Campbell.

Iris Williams heads Big Sisters

Iris Williams has been elected president of Big Sisters Inc., succeeding Bettye Moss, a co-founder of the 45 - year - old club.

Election was Saturday at the Ellicott City home of Charlene Cooper - Boston, and was co-hosted by Bernita Fuller and Ernestine Bland.

Members donned Chinese outfits and participated in games following the business meeting.

Other new officers for the year are: Bernita Fuller, vice president; Ernestine Bland, recording secretary; Irma Givens, assistant; Lucille Brown, corresponding secretary; Imogene Douglass, financial secretary; Ida Nicholas, treasurer; and Credelia White, parliamentarian.

Other members include: Frankie Hinchen, Glodine Adams, Norma Felder, Madora LaForse, Gladys Parker, Mary Robinson, Ernestine Press, Willa Bouldin, Cathryn Stanford, Vivian Burnett, Lilyan Slater, Phyllis Shamwell, Doris Wiggins, Sara Giles, Mae Chamberlain, Wendy Robinson, Marie Phillips Braxton, and Elizabeth Williams.

Upper Ten Club adds new members

Upper Ten Plus, a couples' club which recently celebrated its 15th anniversary, inducted two new couples at its last meeting. They are Vashti and George Jude and Gwen and Charles Lynch.

They were installed by member, Mary Ellis and her husband, Aaron, during the meeting held at the home of Bettye and Paul Moss.

Other members of the club are: Muriel and Melvin Callaman, Gwen and Charles Hillen, Ethel and Clift Murray, Mildred and Errol Taylor, Hermione and Royal Weaver, Elizabeth and Ed Williams, Bea and David Wright and Jean and Ken Wilson.

Eastern Star entertains

The 67th anniversary of Eureka Chapter No. 11, Order of Eastern Stars (P.H.A.) was celebrated by paying tribute to past matrons and past patrons of the chapter on Sunday, May 4 at the Forum.

The beautifully bedecked room was graced by over 400 persons who were there to meet and greet the honorees.

The idea was the brainchild of the group's present Worthy Matron, Sister Hazel Addington.

The theme was 'Binding Kindred Hearts Together as the Years Go By.' Sister Margaret L. Dyer, P.G.M. and Brother Melvin Jones Sr., G.W.P. of Myra Grand Chapter O.E.S. (P.H.A.) assisted in making well-deserved honorees.

Guest speaker, Sister Lillie M. Askew, P.G.M., selected for her speech "Your Servants Are Worthy" and eloquently depicted the biblical characters, comparing them to work that the Past Matrons and Patrons have done.

Solos were done by Cora Locks, Mary Wallace, Irwin Okedas and Melvin Jones Sr. They were most uplifting and thoroughly enjoyed by those present.

The affair was spearheaded by Sisters Alberta Gaither, Clestee Myers, Eubelia Hairston and Florence Maulsby.

The occasion was viewed by all as the most spectacular event of all times. Each member of Eureka Chapter No. 11 is most grateful.

Those honored were: Past Matrons Gladys V. Allen, M. Rosalind Allen, Lossie Burrows, Elsie Brown, Thelma Bens, Nina Bean and Ethel Bond;

Also Mildred Cooper, Earle O. Davis, Thelma Dixon, Ruth Jackson, Rebecca Gaither, Myrtle Lofton, Thelma Lawhier, Oceanious James;

Also Sadie R. Johnson, Gladys Lewis, Helen Lewis, Grace Martin, Edith A. Mosby, Francis McBride, Lillian Newby, Grace V. Patterson, Esther Pinder, Gertrude Norris, Audrey Taylor and LeRay Stokes.

Also Mary Wallace, Cornelia Wharton, Martha Watkins and Laura Wilson.

Past Patrons honored were Herbert Jones, Leon Jones, James G. Martin, James R. Parker, Norris Poyner, William Wallace, Luther Jackson and Irwin Okedas.

"WEDDING PHOTOGRAPHY SPECIAL"

Special Wedding Package $75 and up

FOTO KRAFT

922-3311

Evenings & Weekends

Lauren M. Campbell weds James Preston Jr.

Mrs. James N. Preston Jr. recently wed

Miss Lauren M. Campbell, of Loch Raven Blvd., daughter of Mr. and Mrs. James B. Campbell (Louise) of Division St. was wed recently to James Nathaniel Preston Jr., of Frankford Ave., son of Mr. and Mrs. James N. Preston (Grace) of Brown's Road.

The wedding took place at St. Peter Claver Catholic Church, Fremont Ave., with Father Wayne Wigglesworth officiating.

Matron of honor was Mrs. Barbara Wright. Bridesmaids were Mrs. Denise McCullum, Misses Sharon Preston, V. Jean Graves and Rhonda Pinkney.

Junior bridesmaid was Miss Erika Wright. Flower girl was little Miss Jacquetta Perry.

Best man was Vernon Lynch. Ushers were Daryl Merrick, Earl O'Neal, John Patterson, Michael Preston, Artis Wright.

Ring bearer was Quentin Wright.

The bride is a graduate of Western High School and of Frostburg State College. The bridegroom is a graduate of Kenwood High School and Frostburg State.

The new Mr. and Mrs. Preston honeymooned in the Poconos.

ORCHID SHOPPE

OUR FLOWERS EXPRESS YOUR FEELINGS

276-4274

2305 E. MONUMENT

NATIONAL LUMBER

SINCE 1919 EVERYTHING FOR BUILDING

• PANELING • CEILING TILE • WINDOWS • KITCHENS • VARIGATED TILE • CABINETS • HARDWARE • SHEET • PANELLING • FLOOR TILE • INSULATION • WINDOWS • VARI. ROAD TILE • REDWOOD

675-4740

OPEN 7 DAYS THURSDAY & FRIDAY 7:00 P.M. SATURDAY 7:00 P.M.

9901 PULASKI HWY.

(at Monument St.)

YOUR GRANDDAD WAS

Tell How Well You Do What You Can Do

Training MINORITIES FOR THE WORKING AND BUSINESS MARKET OF THE EIGHTIES

A bus proposal is for an educational, business retreat that would enable minorities to acquire necessary skills and expertise to move up the economic ladder in management and/or self-employment.

Special sources of Grants and Loans

Preparing Government Bid Proposals and Government case study.

1st -May 30, 31, and June 1
2nd -June 6, 7 and 8
3rd -August 8, 9, and 10

The retreats will include a greeting period, a full day of workshop.

Mid-Atlantic Training Institute

Write or call (301) 539-3200

Suite 3504

222 St. Paul Place

Baltimore, Maryland 21202

Limited Enrollment

TUITION:
$60.00 ($70.00 if registration is made later than two weeks before session begins) includes lodging, meals and workshop materials.

CERTIFICATION:
For those individuals who participate and successfully complete the training Institute, a handsome certificate of completion will be awarded.

OH BOY! KIDS ON EASTERN TO FLORIDA:

$0.

JUNE 1-SEPTEMBER 15 ROUND-TRIP MIDWEEK. ONE CHILD (2-17) PER ADULT.

GROWN-UPS 35-45% OFF.

Summer's coming. And Eastern's coming up with a summer vacation breakthrough. Kids free to Florida! Not when you want to take your family somewhere special, you can do it for a lot less than you thought.

Starting June 1st, each grown-up flying on an Eastern Super Saver fare to any of 14 Florida cities can bring along a child (2-17) for free. You get 35% off the regular day-coach fare for flights during the day, 45% off day-coach every where we fly at night. And your kids get 10% off round trip.

There are just a few restrictions. For your kids to travel free, air travel both ways must be on Tuesdays, Wednesdays or Thursdays and your stay must include one Friday night. Reservations must be made and tickets purchased at least seven days in advance.

KIDS $79. ROUND-TRIP. FRIDAY THROUGH MONDAY.

If flying midweek isn't convenient, Eastern has another way to save. Each adult flying Friday through Monday on a Super Saver still saves 35-45%, and can take one child (2-17) for $79 round trip. 7-day advance purchase and Friday night minimum-stay requirements apply.

And additional children (2-11) fly for 50% off the regular adults day-coach fare.

Even after you arrive, Eastern can make your vacation in the Sunshine State even better, with more vacation packages than any other airline.

We'll help you skim the Everglades, go skin diving, island hop down to the Keys, or explore a kingdom. Eastern's the Official Airline of the Walt Disney World Vacation Kingdom. And only with an Eastern vacation package can you purchase the Walt Disney World Character Breakfast. You can take your kids to meet and photograph Goofy, Pluto and friends, while enjoying a full breakfast. (24 per child, age 3-11, $5 per adult with the purchase of any ground package.)

Super Saver seats are limited and at these prices, they'll go fast. So call your travel agent or Eastern Airlines soon.

EASTERN

WE HAVE TO EARN OUR WINGS EVERY DAY

Children Fly $79 fares are subject to CAB approval and are not available on holidays. Children Fly $79 round trip Super Saver is a 7-day advance purchase round trip. Minimum length of stay requirement and not available on any flight on a certain holiday period.