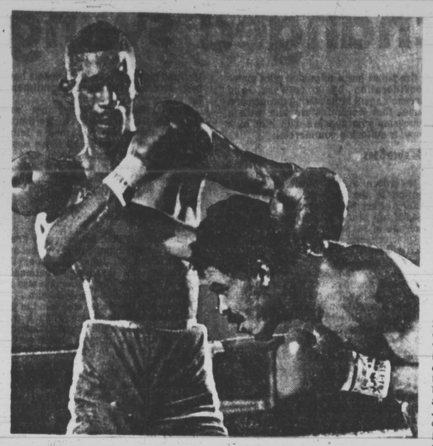

SPANISH, SMANISH — It made little difference to Jeff Chandler (left) that all three officials in his fight against Panamanian Jorge Lujan were from Puerto Rico. The unbeaten, Philadelphian (26 - 0) scored a unanimous victory in defending his bantamweight title Saturday.

Chandler looks to Japan for next bantam defense

PHILADELPHIA — Jeff Chandler is pointing toward Japan and Mexico for the next defense of his World Boxing Association bantamweight title.

In his first title defense Saturday, Chandler played the role of the aggressor in pounding out a unanimous 15 - round decision over former champion Jorge Lujan before a partisan crowd at the Franklin Plaza Hotel.

The victory was the 25th straight for Chandler against one draw, which came in the first bout of his professional career. He wants to put that unbeaten record to the test later this year against Elijro Murata of Japan, the WBA's No. 1 contender, or World Boxing Council champion Lupe Pintor of Mexico.

"I want to fight Pintor. I want him bad," the 24 - year - old Chandler said. "I don't want any tuneups or non - title fights. I want to be champion of the world.

"But I would go to Tokyo (to fight Murata). I don't want to be only a hometown champion. I'll fight anywhere in the world."

Ironically, Chandler complained before the fight about the three officials, claiming "it was tough going against a Spanish - speaking fighter with three officials from Puerto Rico."

A request for an American official was turned down.

Black editor Frederick Douglass published the first issue of his abolitionist newspaper, The North Star, in Rochester, N.Y., in 1847.

Bits O' briefs

'Greatest' to greater

World Boxing Council president Jose Sulaiman will honor former heavyweight champion Joe Louis as "the fighter of the century" on Feb. 22.

The presentation will come at a dinner at the New York Sheraton Hotel and will be attended by celebrities from all walks of life, including Muhammad Ali.

Moses 'mostest'

PORTLAND, Ore. (UPI) — Edwin Moses, the world's premier intermediate hurdler, was in Portland Monday to accept the Steve Prefontaine Memorial Award as the nation's track and field athlete of the year.

Moses, 25, a native of Dayton, Ohio, outpolled eight others for the honor. Runner - up was Eugene's (Oregon) Mary Decker, who finished ahead of distance runner Craig Virgin.

A far cry

MIAMI, Fla. — The 28th annual Ray Mitchell North - South golf tournament is bringing back the pros for the 1981 event at the newly renovated City of Miami Golf Course at Mimai Springs, Feb. 17 - 21.

This will be the first North - South Pro - Am tournament since 1967, and will feature a $10,000 pro purse, which is a far cry from the top purse of $600 won by Lee Elder 13 years ago.

NAIA host

KANSAS CITY, Mo. (UPI) — Texas Southern University will host the 1981 NAIA outdoor track and field championships May 21 - 23 in Houston.

More than 1,200 athletes from 130 institutions are expected to participate. The meet is the first in a four - year agreement the NAIA has with Texas Southern to host the outdoor meet.

New Tiger coach

Joe Redmond, head coach at Central State the last two years, has been named head football coach at Texas Southern.

Redmond, who had a 4 - 7 record at Maryland, Eastern Shore in 1978, becomes the eighth head coach at TSU on Sunday.

He was 10 - 10 - 1 in his two seasons at Central.

CLEANED OUT! — Toronto Blue Jay vice president Peter Bavasi (right) turns pockets wrong side out to imply that slugging first baseman John Mayberry's new contract has left him broke. A smiling Mayberry savors the estimated $800,000 which makes him Canada's highest paid pro athlete.

Toronto aide quits Wood

The first — and only — black head coach in professional football had his first taste of discontent last week when one of his top assistants quit him.

Willie Wood, the Washington (DC) high school star who was to become a 7-time all-pro defensive back with the Green Bay Packers enroute to his pioneering role with the Toronto Argonauts, lost his linebacker coach in his first major confrontation.

A difference of philosophy between Wood and aide Dale Lindsay prompted the resignation, according to the latter.

Lindsey called the Argos defensive plays from the sidelines last season.

"It's a mutual thing," Lindsey said. "There was a difference in philosophy between Willie and I."

He said Wood had wanted the defense to be "manageable, but he favored a [illegible] oriented defensive strategy."

Lindsey, who played middle linebacker for the Cleveland Browns from 1965 to 1974, has applied for jobs in the CFL and in the National Football League, but he has so far received no replies.

Willie Wood
assistant disagrees

Nehemiah sets tone in stopwatch assault

LOS ANGELES — There have been few athletes in history who have dominated an event as completely as Renaldo Nehemiah, but the speedy youngster swears he's not concentrating on breaking records.

Based on Friday night's performance, you have to wonder what he'd be capable of if he did have records in mind.

Nehemiah broke his own world record in the 50 - yard hurdles, winning the event in a blazing 6.01 seconds during the 22nd annual Los Angeles Indoor track and field meet. He then came back 20 minutes after his record run to win the 60 - yard hurdles in 6.98 seconds, posting the only double of the invitational meet.

Nehemiah holds all indoor hurdles records except the 60 meters and is also the 110 - meter outdoor world record - holder at 13.00, considered his greatest achievement.

"I knew I could break the 50 - yard record, because I was disappointed with my previous record of 6.04," Nehemiah said. "I'm not out to break world records; I'm out to run consistently.

The 21 - year - old New Jerseyan's early hurdles mark set the tone for a wholesale crash on the Invitational's record books by fellow blacks.

Evelyn Ashford of Los Angeles was an easy winner in the women's 60 - yard dash in a meet record 6.96 seconds, just .01 second off her American record set a week ago in Albuquerque, N.M. Her time was the third fastest in history.

Also, Larry Myricks, who holds the world indoor record at 27 feet, 6 inches, won the long jump with a meet record 26' 10¾; James Sanford of Southern Cal. won the men's 60 - yard dash in 6.08 seconds, the third best all - time world mark.

And Duncan Pollard, a 16 - year - old high school junior from Granada Hills, Calif., cut a full second off the women's 500 - yard meet record, winning in 1:04.1.

Not to be outdone, though not rearranging the record book, were:

Former Washington (DC) high school sensation Robin Campbell, one - time Villanova standout Ron Livers, and Southern Cal sprinter Bill Green.

Campbell, now attending Stanford University, won the women's 880 in 2:11.7.

Livers captured the triple jump with a leap of 54 feet, 11½ inches.

And Green took the men's 500 - yard run in 57.1 seconds.

Larry Myricks
establishes long jump mark

Tuesday

Morgan at Coppin St.
N.Y. Tech at Morgan (women)
Md., E. Shore at Navy (women)
Md., E. Shore at Delaware St.
Salisbury at Delaware St. (women)
Hampton at Norfolk St.
Richmond at Hampton (women)
Messiah at Lincoln
Shaw at St. Aug. (women)
Shaw at St. Augustine's
W. Salem at Guilford (women)
N.C. Wilmington at S.C. State
Dilliard at Xavier (women)

Wednesday

Lincoln at Eastern (women)
N.C. Central at W. Salem (women)
La. College at Xavier (women)
La. College at Xavier

Thursday

Morgan at UMBC
Delaware St. at Bowie (women)
Coppin at Camden
Rutgers
Liberty Bapt. at Hampton (women)
J.C. Smith at Fayetteville
J.C. Smith at Fayetteville (women)
Shaw at Campbell (women)
Tuskegee at Morris Brown
Jackson St. at S.C. State

Friday

Howard at Morgan (women)
Bethune at Howard
Md., E. Shore at UDC (women)
Fla. A - M at Delaware St.
N.C. Central at W. Salem

Saturday

Pitt - Johnstown at Morgan (women)
Fla. A - M at Howard
S.C. State at J.C. Smith (women)
Bethune at Delaware St.
Hampton at St. Paul's
Hampton at Wm. and Mary (women)
J.C. Smith at Va. Union
Tuskegee at Benedict
Shaw at Livingstone (men, women)
A - T at S.C. State
Xavier at Belhaven (women)
Grambling at Texas Southern

Sunday

A - T at W. Salem

Monday

Hampton at Eliz. City (women)
Fayetteville at Norfolk St.
J.C. Smith at Va. State
A - T at W. Salem (women)
S.C. State at Baptist
Tuskegee at Savannah St.
Grambling at Prairie View
Xavier at Auburn - Montgomery

NBA SCHEDULE

Tuesday

San Diego at New York
Philadelphia at Atlanta
Indiana at Milwaukee
Kansas City at Dallas
Denver at Houston
Detroit at San Antonio
Washington at Portland

Wednesday

San Diego at New Jersey
Boston at Philadelphia
Chicago at Cleveland
Los Angeles at Indiana
Dallas at Houston
Detroit at Kansas City
San Antonio at Denver
Utah at Phoenix
Portland at Golden State
Washington at Seattle

Thursday

Boston at Milwaukee

Record binge continued by trio in Dallas meet

DALLAS (UPI) — Stanley Floyd and Alice Brown both set world records in the sprints and Carol Lewis set an American record in the long jump Saturday night in the first Dallas Times Herald Invitational Track meet.

Floyd, ranked No. 1 in the world and unbeaten in 1980, ran a 6.04 in a heat of the 60-yard dash to set a world standard and then came back to run the same time in the finals, nipping Mel Lattany and former Olympian Harvey Glance in an all-black showdown.

Moments after Floyd set his record, Brown ran the women's 60-yard dash in 6.62 to set a world mark and that was followed by a leap of 21' 12 by Lewis to set an American record in the women's long jump.

"We had two things going for us in this meet," said Floyd, whose time erased a 3-year-old record of 6.06 set in Madison Square Garden by Houston McTear. "First of all this is a new track and it is obviously very fast. And in the second place, we had some of the fastest sprinters in the world here."

Brown, representing the Blaikee Track Club, broke the world record of 6.63 set two years ago in Fort Worth by the Soviet Union's Lyudmila Sporodubova.

Lewis, sister of Houston sprinter and long jumper Carl Lewis, broke the American indoor record of 21-4¾ first set eight years ago by Martha Watkins in Richmond, Va., and equaled three years later by Olympian Cathy McMillan in Greensboro, N.C.

In a later event, Candy Young, Fairleigh-Dickinson freshman, captured the women's 60-yard hurdles, marking her collegiate debut after a brilliant high school career at Beaver Falls (Pa.) High School, in 7.68 seconds.

Morgan runner scores in New Zealand meet

CHRISTCHURCH, N. Zealand — Morgan State University's Ed Yearwood captured the men's 400 meters race in an international track and field meet here last weekend.

He caught the event in 46.33 seconds and finished well ahead of runner - up Peter Simmons, also of the United States.

Roberta Belle, ace of the Lady Bears championship mile relay team, could finish no closer than seventh in the women's 400.

Her 55.89 was well off the 52.85 posted by winner Michelle Baumgartner of Australia.

Cage scores

COLLEGES

A and T 52, Delaware St. 48
A and T 59, Howard 58
Ala. A - M 64, Tuskegee 61
Albany St. 58, Ala. A - M 54
Ark - Pine Bluff 79, Phil Smith 71
Bethune 45, Fla. A - M 44
Bethune 67, Morris Brown 44
Bowie St. 57, Howard 51 (women)
Bowie 75, St. Paul's 62 (women)
Coppin St. 84, Shaw 76 (Detroit)
Coppin St. 41, UMBC 79 (OT)
Eliz. City 86, Norfolk St. 54
Hampton 110, N.C. Central 102
Hampton 78, Va. Union 73
J.C. Smith 98, W. Salem 75
Jackson St. 67, Prairie View 55
Ky. State 74, Campbellsville 69
Ky. State 80, Central St. 76 (OT)
Md., E. Shore 61, Morgan 57
Md., E. Shore 101, Shaw (Detroit) 97
Miss. Valley 79, Texas So. 56
Mo. Lincoln 86, Tenn. Temple 44
Morehouse 79, Fisk 75
N.C. Central 84, Fayetteville 74
St. Aug. 84, J.C. Smith 80
St. Paul's 74, Bowie St. 68
S.C. State 91, Delaware St. 73
S.C. State 94, Delaware St. 73
S.C. State 78, Howard 72
Shaw 75, Bowie State 56
Southern 85, Alcorn 79 (OT)
Va. State 105, Livingstone 96
Va. Union 89, Norfolk St. 70
Voorhees 82, Claflin 75

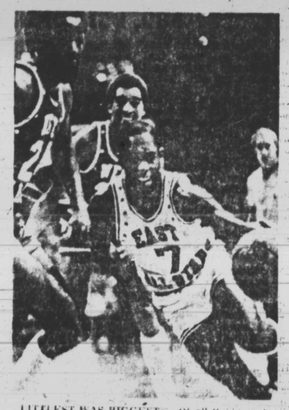

LITTLEST WAS BIGGEST — Of all the stars in Sunday's NBA All - Star game at Cleveland, Nate "Tiny" Archibald, the smallest star, shone the brightest. For guiding the East Team past the West, and Moses Malone, 123 - 120, the diminutive Boston Celtics point guard was named MVP.

Carlton is lowest.

The U.S. Government since 1970 has issued 16 reports on the tar and nicotine content of cigarettes. In these 16 reports no cigarette has ever been reported to be lower in tar than CARLTON. Today's CARLTON has even less tar than the version tested by the Government in this most recent report.

In fact, many new brands have been introduced since, including some "ultra low tars." But despite the new entries, CARLTON has maintained its leadership position—CARLTON's still lowest.

Carlton Box—lowest of all brands.
Less than 0.01 mg. tar. 0.0 mg. nicotine.

Warning: [illegible]
That Cigarette Smell [illegible]

Box: Lowest among 100 mg "Tar" Brands. Tar: [illegible] Nicotine: [illegible] Lowest among FTC Reported Brands. Soft Pack: 1 mg. tar, 0.1 mg. nicotine av. per cigarette, FTC Report Dec. '79.

$8.3 million housing complex underway in Northwest Phila.

PHILADELPHIA — Construction work has begun on an $8.3 million senior citizens housing complex in Northwest Philadelphia, the Opportunities Industrialization Centers of America, Inc., an organization that operates job creation and training centers in 140 U.S. cities, has announced.

OICs Chairman Rev. Leon H. Sullivan said the housing and human services project represents a new priority for his organization, and will serve as a model for similar efforts in other parts of the country.

The complex, named Opportunities Tower, is scheduled for completion in June 1982. It will be a nine - story, L - shaped structure with 150 one - bedroom apartments and meeting and recreational facilities.

Owner of the complex will be Opportunities for the Aging Housing Corp., a nonprofit arm of OICs of America. Financing is being provided by the U.S. Department of Housing and Urban Development (HUD).

Opportunities Tower will offer its residents a meal program, recreational and leisure activities, and other services. Through a special five - year, $400,000 grant from HUD, residents with special financial or health difficulties will receive extra aid such as home care, housekeeping and transportation assistance. These activities, Sullivan said, are designed "to prevent the premature institutionalization of the elderly who are temporarily unable to handle the day - to - day challenges of independent living."

Sullivan said that as part of the Philadelphia project, OICs will work closely with local and national agencies involved in meeting the needs of senior citizens to develop a model service approach emphasizing OICs' self - help philosophy. Additionally, there will be on - site employment training for individuals planning careers in jobs related to housing management and serving the elderly, as well as job creation activities.

Planning for Opportunities Tower began in 1979, after OICs received a gift of the site from General Foods Corp. Tax credits for the donation were made available through the Commonwealth of Pennsylvania's Neighborhood Assistance Act program. Planning assistance continues to be provided by OICs, private sector supporters, particularly those on its Economic Development Subcommittee.

At groundbreaking ceremonies for the project located in the Nicetown area of the city, Sullivan and a group of senior citizens were joined by OICs officials and local, state and federal dignitaries, Mayor William Green of Philadelphia, William Leggett, area manager for HUD; Dr. Lucille Richards, administrative assistant to Philadelphia Council President Joseph E. Coleman and the Rev. Bernard E. Witkowski, pastor of St. Ladislaus Polish Catholic Church, Philadelphia, who attended as the community's clergy representative.

Sullivan said, "This is the first step on a long journey. We look forward to cooperating with the new administration in Washington in the implementation of its enterprise zone concept and efforts to revitalize our inner cities across the country. In doing this our focus is going to be on people utilization and not just bricks and mortar."

In Washington, the Rev. Gino Baroni, assistant secretary of HUD under the Carter Administration, said, "We are excited that OICs will now apply its expertise in working with people at the local level to help them become cooperative partners in the revitalization of their communities."

Elton Jolly, national executive director of OICs, said that a new housing division has been established in the organization, and that applications for residency in Opportunities Tower will be accepted in late 1981 at a time to be announced. All applicants, he said, must meet HUD's Section 8 Rent Income Qualifications as low - income elderly (over 62).

GROUNDBREAKING FOR TOWER — With a group of citizens, the Rev. Leon Sullivan (third from left), chairman of OICs of America, Inc. and the Rev. Bernard E. Witkowski (in dark overcoat), pastor of St. Ladislaus Polish Catholic Church, Philadelphia, take part in groundbreaking ceremonies marking the start of construction work on the site of a new $8.3 million senior citizens housing complex in the Nicetown area of North Philadelphia. OIC will own and manage the federally-funded complex which will be called Opportunities Tower.

ON LINCOLN FACULTY — Two visiting lecturers from West Africa are teaching at Lincoln University for the spring semester. They are Dr. Gisele Tchoungui (R), professor of French at the University of Yaounde, Yaounde, Cameroon, West Africa; and Dr. Balam Nyeko, professor of history at the University of Zambia, Lusaka, Zambia, West Africa. They are participants in the Phelps-Stokes Fund's African-American Professors Exchange Program.

Suit cites beating at Lincoln Univ.

PHILADELPHIA — A $1 - million lawsuit has been filed against Lincoln University by a 23 - year - old North Philadelphia man who says he was beaten severely there last February.

Lawrence Mitchell, of 911 N. 20th St., filed the suit in West Chester, Pa. A former psychology student, Mitchell contends in his suit that the school did not provide "safe and secure accommodations" and permitted the illegal sale and use of drugs, creating a "dangerous condition and atmosphere" on the campus.

According to the suit, the college administration knew or should have known about prior crimes, including robbery, rape, assaults, burglaries, arson and vandalism, at the school.

Mitchell's attorney, Stewart Crawford said his client was asleep in a room in Houston Hall when the attack occurred and could not say later who beat him or why. The lawyer said Mitchell apparently was assaulted by at least two persons.

Mitchell, a senior, who was scheduled to graduate last April, was beaten on every part of his body. He suffered injuries to his arms, legs, face, scalp, and jaws.

His suit states Mitchell suffered facial scarring, brain and emotional damage and internal bleeding from the assault.

He was in the Wilmington Medical Center about six weeks after the beating. He said he has run up some $30,000 in medical expenses so far and probably will be paying medical bills for the rest of his life.

Teachers accused of fixing background

PHILADELPHIA — Two substitute teachers for the Philadelphia School District were arrested on charges that they falsified their educational backgrounds in order to obtain $15,000 in wages for teaching assignments for which they were allegedly unqualified, according to District Attorney Edward Rendell.

The teachers, Ms. Renee Garlington, 29, of the 500 block of N. Wanamaker St., and Donald Kendie, 31, of the 1100 block of E. Hortter St., were charged with theft by deception, unsworn falsification to authorities, and illegal use of professional title.

Rendell said that an investigation by the school district and his office determined that Kendie had said he was a 1978 Temple University graduate and that Ms. Garlington had said she was a 1975 Temple graduate when both never completed the education requirements necessary to perform the services of substitute teacher.

The district attorney said that Kendie fraudulently obtained $11,483 in salary in 1978 and 1979 and that Ms. Garlington received $4,399 in those years.

Pa. college observes Black History Month

PHILADELPHIA — Kutztown State College will observe Black History Month with a series of educational and entertaining programs in February.

All of the programs are free and open to the public. Activities are sponsored by the KSC Student Activities Committee, Black Cultural Organization, Black Theatre League and the Human Relations Committee of Sixteen.

The Overbrook High School Gospel Choir and Family Reunion, a gospel group, will present a concert February 7 in the Georgian Dining Room.

Michelle Wallace, authoress of Black Macho and the Myth of the Superwoman, will speak February 9 at 8 p.m. in the dining room.

An evening of poetry and music will be presented by Mbali Umoja, a poet who writes about the contemporary experience of black people, on February 12 at 8 p.m. in the dining room.

Phase III will provide the music for a disco dance February 19 at 8 p.m. in the dining room.

Two movies — Bush Mama, a portrait of urban black America, and Independence Day, a chronicle of the problems of a young black couple will be shown February 21 in the Bears Den, south campus student center.

The development of jazz will be traced in a color slide illustrated lecture and performance February 24 at 8 p.m. in the dining room.

The program will feature Philly Joe Jones, who has played with Charlie Parker and Dizzy Gilespie, and the group, The Trane Stop.

Sarah S. Collins dies; ran an adoption agency

PHILADELPHIA — Mrs. Sarah S. Collins, 87, a Philadelphia resident who for 50 years headed the Women's Christian Alliance, an agency specializing in finding adoptive and foster homes for black children, died January 24, at her North Philadelphia home.

She was born in Columbia, S.C., where she attended Benedict College. She attended the Pierce School of Dressmaking and Design in Boston.

Over the years, Mrs. Collins received several citations for her work, including one from the Philadelphia Commission on Human Relations in 1970.

She reared several foster children and was an active member of the Church of the Annunciation, 12th and Diamond Sts.; a life member of the YWCA and a member of a number of other civic organizations.

Surviving is a sister, Elizabeth Sinclair.

Services were held Wednesday at the Church of the Annunciation. Burial was at Northwood Cemetery, 15th and Haines Sts., Philadelphia.

JOIN MILDRED O'NEILL
Feb. 27-March 6

CARTEGENA, COLUMBIA
Located on the sunny Caribbean coast of South America.
$515 person, dbl. occ.

Includes: R/T bus to JFK Airport, R/T air via Avianca Airlines, transfers, Don Blass Hotel (suites) 7 nights, sightseeing tours, tips. Call Alma Molock 215-665-8500, Bartlett Travel, 1525 Walnut St., Phila., Pa. Mildred O'Neill will write story on tour.

The 1981 Grand Prix Brougham. It has

Looks, Style & Brains.

That's right, brains. Each Grand Prix Brougham comes equipped with a GM Computer Command Control System that continuously monitors engine conditions as you drive. Tiny computer chips take this data, analyze it, then regulate the carburetion for a precise mixture of fuel and air.

And the 1981 Grand Prix Brougham is a real knockout. Smooth crisp lines and sloping hood make this very "practical" car a joy to own.

Inside it's all style. Big enough to transport six adults in real comfort.

Looks, style and brains, all yours at a price you can afford. Check it out at your local Pontiac dealer.

The 1981 Grand Prix Brougham. Another fine example of Pontiac know-how.

MORE PONTIAC KNOW-HOW TO THE GALLON

FEB