Cook up a dream vacation—anywhere in the world!

Enter Kraft's **"Nobody Cooks Like You"** Sweepstakes and you can win an all expense paid one week trip for up to four members of your family—anywhere in the world!

Whatever you cook up, we'll get you there in style. Nobody will travel like you! And this incredible trip is only one of over 600 prizes in the Kraft **"Nobody Cooks Like You"** Sweepstakes.

To enter, just read the rules and fill out the Sweepstakes Entry Form on this page. Be sure to include the name of the manager of your favorite grocery store. If you win, the store manager will also win a week's trip for four to the country of his or her choice!

Win the Kraft "Nobody Cooks Like You" Sweepstakes

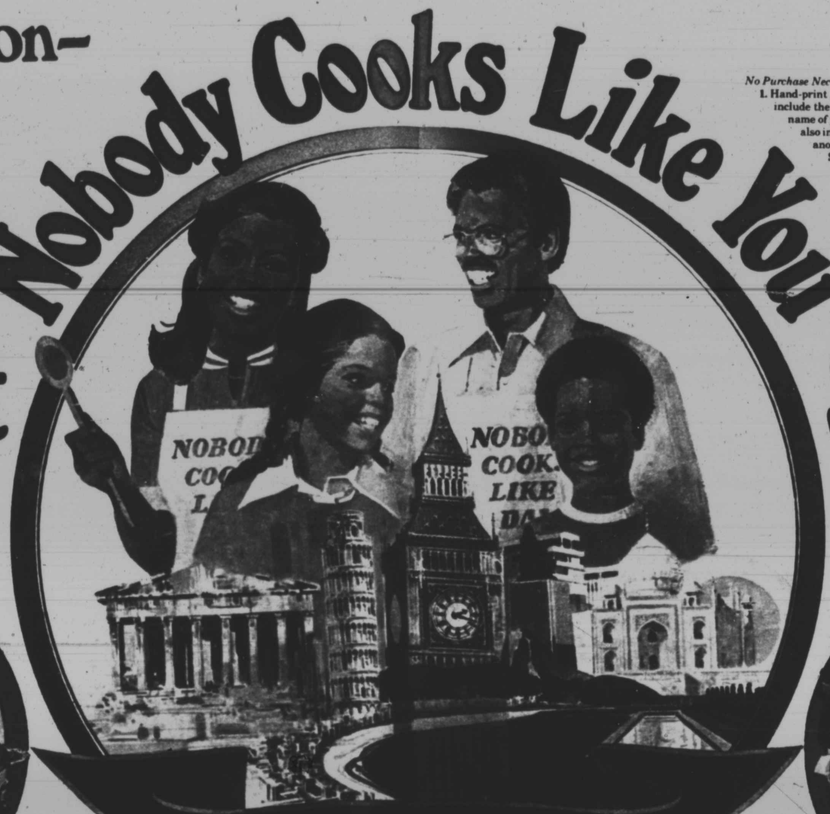

Official Rules

No Purchase Necessary

1. Hand-print your name, address and zip code on a Kraft **"Nobody Cooks Like You"** Sweepstakes Entry Form or use 3"x5" plain paper. On your entry include the following information: a) The name of the country you would like to visit. This must be included on entry to win GRAND PRIZE. b) The name of your favorite food store manager, the store's name and its address. This must be included on entry to win GRAND PRIZE. With your entry also include Universal Product Code symbol cut from any KRAFT product, or hand-print **"Nobody Cooks Like Me with KRAFT Products"** on another 3"x5" piece of plain paper. 2. Enter as often as you wish, but mail each entry separately to: KRAFT **"NOBODY COOKS LIKE YOU"** SWEEPSTAKES, P.O. BOX 8586, CHICAGO, IL 60680. 3. Sweepstakes closes April 30, 1981. Entries must be received by May 7, 1981. Entries become the property of Kraft, Inc. None will be returned. By entering, winners consent to the use of their names and/or likenesses for promotional purposes without additional compensation. 4. All prizes will be awarded. If a prize is not generally available at sweepstakes end, a substitution of equal or greater value will be made; otherwise no prize substitutions or transfers. Grand Prize Trip for winner and 3 family members must be taken before December 31, 1981. All travel and accommodations are at sponsor's choice as arranged by its selected agency. Total cost not to exceed $15,000 and must be readily and commercially available. Winners will be drawn at random by Product Exposure, Inc., an independent judging firm. Odds of winning are determined by the number of qualifying entries received. All decisions of the judging organization are final. Limit one prize per person. No correspondence will be entered into. 5. Sweepstakes open to U.S.A. residents and residents of Puerto Rico and APO and FPO addresses. Void where prohibited, restricted or taxed by law. Kraft, Inc. employees, its advertising agencies the judging organization and their immediate families are not eligible. Winners may be required to execute an affidavit of eligibility and release. All winners must be 18 years of age or older. All taxes are winners' responsibility. For a list of Grand, First, Second and Third Prize Winners send a stamped, self-addressed No. 10 envelope (4⅛" x 9½") to KRAFT **"Nobody Cooks Like You"** Sweepstakes Winners List, P.O. Box 7037, Chicago, IL 60680.

NEW QUASAR HeatWave™ MICROWAVE/CONVECTION COMBINATION OVEN
Cook 3 ways in one convenient countertop oven. For the speed of Microwave, the browning of convection heat, or a combination of both.
Value $849.95

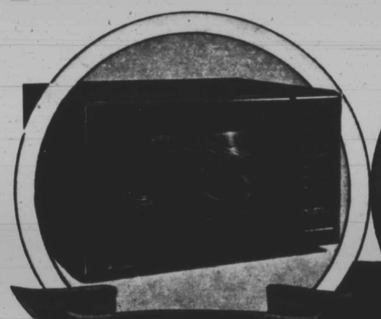

16
First Prizes

EXQUISITE SERVING SET IN SILVER* BY LEONARD/TOWLE MFG.
Set includes 10-cup Coffee Carafe with warmer, Food Warmer With Cover, 2-Qt Oblong Open Casserole with Ovenproof Liner, 2-Qt Round Casserole with PYREX Cover. **Value: $300.00**
*Fine silver-plate

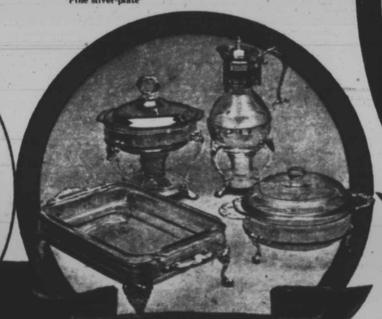

40
Second Prizes

Family Reunion
Grand Prize Vacation

CORNING WARE® SPICE O' LIFE® 12 PC. SET
Set includes 1-Qt and 3-Qt Covered Casseroles, 2½-Qt Covered Shallow Casserole, 1½-Qt Covered Baking Dish, Two Grab-it™ Bowls, Two 3-Inch Un-Candle® Floating Candles with Floats and Wicks.
Value: $85.86

100
Third Prizes

"NOBODY COOKS LIKE..." PERSONALIZED APRON PLUS THE KRAFT COOKBOOK"
Apron comes with iron-on letters for personalization. Over 325 recipes are in the cookbook.
Value: $15.95

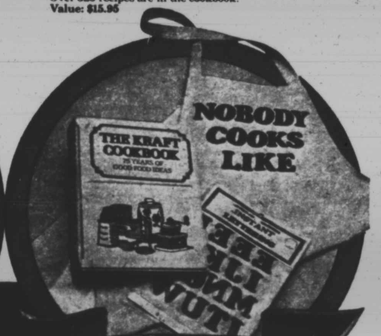

500
Fourth Prizes

KRAFT

OFFICIAL SWEEPSTAKES ENTRY FORM

KRAFT "NOBODY COOKS LIKE YOU" SWEEPSTAKES
P.O. BOX 8586, CHICAGO, IL 60680
Please enter me in the KRAFT "Nobody Cooks Like You" Sweepstakes. I enclose the Universal Product Code symbol cut from any KRAFT product or the words "Nobody Cooks Like Me with KRAFT Products", hand printed on a separate 3"x5" piece of plain paper.

Sample UPC Symbol

Name _____
Address _____
City _____ State _____ Zip _____
I want to travel to _____ (Choice of Country)
My Favorite Store Mgr. is _____
Store name _____
Store Address _____
City _____ State _____ Zip _____

Nobody Wins Like You!

© 1981 Kraft, Inc.

CUT OUT ON DOTTED LINES... MAIL IN ENTIRE OFFER FORM

Save up to $3.00 on groceries at your favorite store.

Send us proofs of purchase as indicated from these KRAFT products and we'll send you a coupon good on your next purchase of any groceries at your favorite store:

Send one each of any 4 *different* proofs of purchase and receive a **$1.00 COUPON**

Send one each of any 7 *different* proofs of purchase and receive a **$2.00 COUPON**

Send one each of any 7 *different* proofs of purchase postmarked by *Feb. 28, 1981* and receive a **$3.00 COUPON**

Check the squares of the *four* or *seven* proofs of purchase you are submitting. Only one per product, please.

☐ A KRAFT Marshmallows (UPC from any size/variety)
☐ B MIRACLE WHIP Salad Dressing (UPC #21000-64511 or #21000-64514 from 32-oz. or 48-oz. size)
☐ C KRAFT Jellies, Jams or Preserves (UPC from any size/variety)
☐ D KRAFT Sliced Natural Cheese (UPC from any size/variety)
☐ E PARKAY Margarine (UPC #21000-65020 or #21000-65021 from 1-lb package)
☐ F KRAFT Thousand Island Dressing (UPC #21000-64473 from 16-oz. size)
☐ G KRAFT Macaroni & Cheese Dinner (Two (2) "THE ONE KIDS LIKE" red seals cut from side panel)
☐ H CRACKER BARREL Brand Natural Cheese or Cold Pack Cheese Food (UPC from any size/variety)

I'm submitting the following... CHECK ONE BOX:
4 (four) different proofs for a **$1.00** COUPON ☐
any 7 (seven) different proofs for a **$2.00** COUPON ☐
any 7 (seven) different proofs and postmarked by Feb. 28, 1981 for a **$3.00** COUPON ☐

NOTE: ATTACH PROOFS OF PURCHASE WITH TRANSPARENT TAPE TO BACK SIDE OF THIS FORM. TO REMOVE LABELS FROM EMPTY JARS/BOTTLES, SOAK IN WARM WATER 15 MINUTES—REMOVE CAREFULLY.

CUT OUT ON DOTTED LINES... MAIL IN ENTIRE OFFER FORM

THIS MAIL-IN OFFER FORM *MUST* ACCOMPANY REQUEST. ANY REQUESTS FOR ADDITIONAL REFUND OFFER FORMS TO THIS P.O. BOX NUMBER OR TO KRAFT WILL NOT BE ACKNOWLEDGED.

MAIL TO: Kraft Groceries Offer
P.O. Box 1141
Highland Park, IL 60035

Please send my coupon good for $_____ off my purchase of groceries at my favorite store... which is:

_____ (Name of Store)

YOUR NAME _____ (Print)

ADDRESS _____ APT. _____

CITY _____ ST. _____ ZIP _____

LIMIT: ONE REFUND PER FAMILY OR ADDRESS. Offer expires APRIL 30, 1981 and is good only in U.S.A., its territories and APO/FPO addresses in which this Offer Form is displayed or advertised. Void where prohibited, taxed or restricted. Proofs of Purchase submitted without this Offer Form or by clubs or organizations will not be honored. DUPLICATE REQUESTS WILL CONSTITUTE FRAUD. THEFT, DIVERSION, REPRODUCTION, SALE OR PURCHASE OF THIS FORM IS PROHIBITED.