Morgan choir goes to Bermuda for March 9-13 concert season

The Morgan State University Choir and director, Dr. Nathan Carter have been extended an invitation to visit Bermuda the week of March 9-13 by the Bethel African Methodist Episcopal Church in Shelley Bay.

Each year this historic church brings to Bermuda a major cultural attraction from the United States and this season it is the Morgan State University Choir.

Of prime interest to the sponsoring committee in Bermuda was the Morgan singers' reputation for excellence in the performance of the widest range of choral literature and leadership in the field of music by black composers.

Having heard of earlier spectacular foreign tours of Helsinki, Leningrad, Copenhagen and London and recordings of music by Black Composers for Columbia Records, in addition to stunning performances with the New York Philharmonic, Detroit Symphony, Baltimore Symphony and National Conventions of Musical and Civic organizations, the Morgan Choir was the first choice of the Bethel Committee to appear on its series this season.

Recently visiting the United States from Bermuda was a member of Parliament, the honorable Stanley A. Morton, who forwarded information to the choir that his government is looking forward to the Morgan Choir's visit and that the Keys to the city of Hamilton are extended to the choir upon arrival.

Dr. Carter has indicated that 70 members of the 125-voice choir will be traveling to Bermuda.

In addition, several members of The President's Committee for the choir and other friends have purchased spaces to accompany the choir on this historic trip.

In his 11th year as director of Choral Activities at Morgan, Dr. Carter is an honors graduate of both Hampton Institute in Virginia and The Juilliard School of Music in New York City.

He was graduated from the latter as the most outstanding student in his class. He has since studied at the Peabody Conservatory under Gregg Smith and Elliott Galkin and has been Chairman of the Music Department at Knoxville College in Tennessee and Morgan State University.

Carter is frequently sought after all over the country for guest appearances as lecturer, adjudicator of festivals and conductor by major colleges, universities, churches and civic organizations.

Under his direction, the Morgan choir during the seventies has been one of the most consistant positive images emanating from the university.

Frequent visitors to Morgan Choir concerts are forever amazed at how the choir never ceases to out do its previous performances. Annually they can be heard in concert at the Lyric on the first Sunday night in May. (This year May 3 at 8:00 p.m.).

AT SHARON

The Morgan Choir recently performed to an overflow standing room only crowd at Sharon Baptist Church in Baltimore.

(Continued on Page 2B)

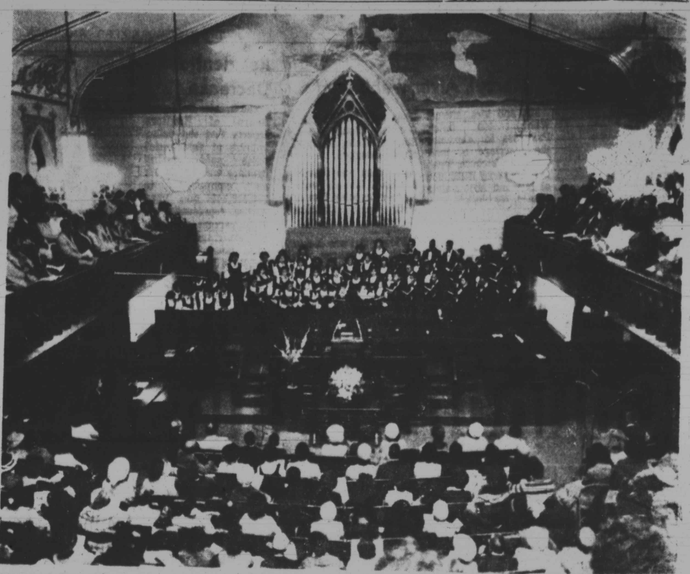

THIS WAS THE SCENE when over 1,200 persons filled Sharon Baptist Church to overflow for the annual scholarship concert held in memory of Constance Moore, deceased daughter of the pastor Dr. James L. Moore. HANKEWYCZ PHOTO

Portrait unveiling at banquet tonight

The highlight of the Black History Mongh program of the Maryland Commission on Afro-American History and Culture is the banquet set for tonight Friday, Feb. 20.

The event at the Bay Ridge Inn in Annapolis is set for 7 p.m. and features the unveiling of the portraits of three distinguished Marylanders, John H. Murphy Sr. founder of the AFRO - AMERICAN Newspapers; Harriet Tubman, "The Moses of Her People" and Dr. Lillie M. Jackson, the internationally known freedom fighter of Baltimore.

The occasion is sponsored by the Banneker-Douglass Museum Foundation Inc. in cooperation with the Maryland Commission. Carroll Green Jr. is executive director of the state commission, the only one of its kind in the nation, located at 20 Dean St., Annapolis, and may be obtained at 20 Dean St., Annapolis, Mrs. Mary V. Wiseman, treasurer.

The Tubman, Murphy, and Jackson family members will be present.

HARRIETT TUBMAN
Moses of Her People

JOHN H. MURPHY SR.
AFRO founder

DR. LILLIE M. JACKSON
noted freedom fighter

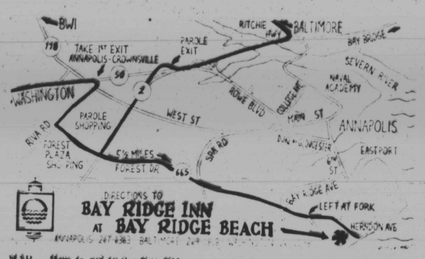

MAP — How to get to the Bay Ridge Inn for the banquet tonight is shown in directions from Washington and Baltimore.

Also honored will be Hughie Lee-Smith, the fames artist who painted the portraits. For information call 268-2893 toll free from Baltimore.

CCB adds 2 members to board

The Community College of Baltimore announces the appointment of two new members, Mary Thompson and Mary Ellen Thomsen, to the College's Board of Trustees.

Ms. Mary Thompson currently serves as the assistant to the executive director of the Labor Agency for Community Service.

Her many activities include membership in the church of St. Veronica's, the Philip Randolph Institute, the Coalition of Labor Union Women, and the Board of the Cherry Hill Medical Center. A former CCB student, Ms. Thompson also attended the Virginia Institute.

A graduate of Radcliffe College, Ms. Mary Ellen Thompson is Headmistress of the St. Paul's School for Girls.

A former member of the City's Community Relations Commission, she is a member of the Board and the Executive Committee of the Union Memorial Hospital and works with other community organizations, including the Brown Memorial Presbyterian Church and the Brown Memorial Weekday School.

MS. MARY THOMPSON
new board member

Other members of the Community College of Baltimore's Board of Trustees include Charles G. Tildom, Chairman, Marion Banfield, Weptumath Carter, Stephen Kimatian, and Leonard Rosenberg.

Dr. Harold A. Carter's silver anniversary set

Dr. Harold A. Carter, pastor of New Shiloh Baptist Church, will mark the 25th anniversary of his career in March. He began his ministry in 1956.

The church has set a week of celebration beginning Sunday, March 8 and extending each day through Sunday March 15.

Dr. Carter's son, Rev. Harold Carter Jr., will give the March 15 11 a.m. sermon.

The highlight of the Silver Anniversary is a gala, lavish banquet scheduled to take place at the New Shiloh Church, Fremont Ave. and Lanvale St., at 5 p.m. Saturday, March 14.

Called "A Celebration Dinner", the event will honor Dr. Carter with salutes not only from his congregation, family and friends but also from clergy and dignataries across the nation.

The main banquet speaker is Dr. Louis Lloyd Anderson, Tabernacle Baptist Church, Selma, Ala. Tickets at $10 each may be obtained at the church. Silver Anniversary officers are Rev. Vincent Thompson, minister - at - large; Deacon Sidney Johnson, chairman, Deacon Board; Mrs. Salome Ratcliff, administrative assistant; Mrs. Marian A. Garrett, coordinator.

Dr. Harold A. Carter

Henry Hall's fish collection slated

Baltimore neighbors of the late Henry Hall will be able to see his fish collection swimming around in the new $21 million Acquarium beginning in July.

Mr. Hall, who lived in the inner city, donated his collection to the Acquirium several years ago hoping his treasured pets would be protected and given a lifetime place to stay.

The valuable collection includes electric eels, an electric catfish or two and several other unusual fish from South America. They are all happily swimming around now at the Science Center and will be transferred to the Acquarium Rain Forest shortly before opening day in July.

The Aquarium already has a new name—The National Aquarium in Baltimore.

It officially won national status Nov. 2, following a unanimous vote by both the U.S. House and Senate.

The national designation puts the Aquarium on par with The National Zoo and Smithsonian museums in Washington, D.C.

While the National Aquarium in Baltimore will not receive federal funding and will still be owned by the city of Baltimore, the quality inherent to a facility of national designation will be present.

The National Aquarium in Baltimore is the largest and most technically advanced aquarium in the country.

It will hold one million gallons of fresh and salt water and will feature reproductions of a cove on the Maine Seacoast, an Atlantic Coral Reef, a Tropical Rain Forest with subtropical plants, trees and insects, a large tank for Dolphins and a Seal Pool.

Aquarium Director James S. Kepley, explains that the new national designation will be of great economic value to the Aquarium as well as the City of Baltimore.

A general admission charge of $4.50, four half-price days a year, and special discounts were recently announced as part of the Aquarium's price structure.

General admission for senior citizens and students is $3.50, while children 12 and under will be charged $2.50 and children under three will be admitted free.

Students of Baltimore city public, private and parochial schools will be admitted free if participating in a pre-scheduled education program as part of a school group.

The four half-price days each year, implemented as part of the structure to encourage greater visitation, will be publicly announced in advance.

Other discounts include group rates of $3.75 for adults, $3 for students and senior citizens, and $2 for children 12 and under. To obtain group rates, there must be 20 or more in the party.

Although owned by the city of Baltimore, the Aquarium will be operated by Baltimore Aquarium, Inc., a non-profit organization created to establish, maintain and operate the Aquarium with monies from admissions, donations, gift shop sales, special events and membership fees. Membership programs which will provide free admission to the Aquarium.

A ticket to the Aquarium provides a recreational and educational adventure in, on and above the world of water.

Highlights of a tour through the seven-level structure include dolphin behavioral demonstrations, feeding demonstrations in the largest Atlantic Coral Reef exhibit in the country, and a 15-projector slide presentation called "Voices Out Of The Blue," which shows animals too large or too rare to keep in the building.

The Aquarium stresses visitor participation. In an exhibit called "The Children's Cove," persons of all ages can walk along a simulated portion of the rockly coastline of Maine, reach in the water and actually pick up and examine animals like starfish, horseshoe crabs and moon snails.

Other major highlights of the tour are a rooftop Tropical Rain Forest and a 225,000 gallon Shark Ring Tank. The only outdoor exhibit, a seal pool at wharf level, is free to all.

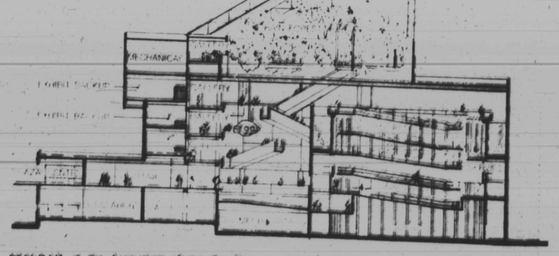

DRAWING of the Aquarium shows the Rain Forest where Henry Hall fish collection will be seen beginning the first week in July.

FRED Annual Banquet set March 19

The annual benefit banquet of the Fund Raising Extention Development Committee (FRED) will be held March 19 at Martins West.

The 6:30 p.m. event for the Maryland Baptist Home for the Aged at 2801 Raynor Ave. is a highlight of the spring season with nearly 1,000 attend' ee each year.

Donations are $25 each and may be obtained by calling Rev. Lorenzo Graves Jr., chairman, at 664-2111 or at City Temple Baptist Church, Dolphin St. and Eutaw Place, Calvary Baptist Church, Garrison Blvd. and Boarman Avenue of the Jones Tabernacle, Baltimore and Pulaski Streets.

Rev. Charles Smith, deputy executive director of the National NAACP, is the featured speaker.

In addition to the Rev. Graves, chairman, other officers are Miss Helen V. Beton, Minnie Crofton and Leon Agnew, subscription committee; Rev. Arthur Jones, executive directors; Deacon James Williams, president, Trustee Board; Mrs. Bettye L. Johnson, Baptist Women's Auxiliary and Dr. Matthew R. Silver, president, United Baptist Missionary Convention of Maryland.

Girl Scout cookie sale

This year's Cookie Sale promises to be the best ever with the help of Cookie Chairman, Mayor Schaefer, who is sponsoring a new direct sales program in Baltimore. The mayor will kick off the program the morning of March 7 when he helps girls sell cookies at Harborplace.

This fun program will continue at Harborplace through March 22, with participating troops taking two-hour shifts from 4 to 10 p.m. on weekdays and 10 a.m. to 10 p.m. on weekends.

The price of cookies and crackers is $1.50 per box.

Small Ads... Big Results! CLASSIFIED ADS!

Just call 728-8200

IN MEMORIAM

COATES - In loving memory of our mother, daughter and sister IRIS R. COATES who passed away February 16, 1973
You're not forgotten, IRIS dear
Nor ever shall you be
As long as life and memory last
We shall remember thee
Children
TERSA and ALEXANDER JR.
MOM and DAD
Brother BOBBY
Sisters TOYA and TONIA

MURPHY - In loving memory of our dear father, DR. CARL MURPHY, who passed away February 20, 1968
Somewhere above this troubled world,
Safe beyond all grief and care,
Our father rests in heavenly peace.
God grant some day we'll meet him there.
LOVING DAUGHTERS

McCOY - In memory of SGT. TONY B. McCOY, who departed this life on February 19, 1974
Sweetness, love, companionship and season was the call.
Of one so dearly loved by all.
A bitter grief, a shock severe,
It was to part with one so dear.
With often sit and think of you,
And speak of how you died
To think you could not say "Good Bye"
Before you closed your eyes.
Submitted by THE FAMILY

CARDS OF THANKS

BOOSE - The family of the late LORITA A. BOOSE wishes to express our appreciation and thanks to the many relatives, friends and neighbors for their many acts of kindness expressed during the sudden death of their loved one. Special thanks to the Trinity Baptist Church, Rev. William C. Carlisle, Jr., Pastor, and the William C. Bair Funeral Home.
THE FAMILY

REV. EDWARD BROWN
Our heartfelt thanks to all who extended comforting sympathy during our recent period for our beloved service, Rev. Edward Brown. Special thanks to Rev. Darnell F. Johnson Jr., Officers, Members, Clergy and Friends of Wayland Baptist Church.
Wife ANNIE MAE BROWN AND FAMILY

LEE C. NICK (HOPPY)
We wish to thank you for your concerning us during our bereavement. The support of his family, friends and co-workers help make the unbearable more bearable. We wish to give our heartfelt thanks.
Wife DOROTHY & SMITH AND FAMILY

LATE LEE C. NICK
SMITH - Our heartfelt thanks to all for extended comforting sympathy and help in our recent sorrow. A special thanks to the Yosemite Neighborhood Club and Nine Knights 99 and all those grateful of their offerings and other kindnesses.
Wife DOROTHY & SMITH AND FAMILY

TAYLOR - We wish to express our heartfelt thanks and appreciation to all friends while lack of kindness and expressions of sympathy have helped to lighten our sorrow during our bereavement to the loss of WILLIAM S. TAYLOR.
MRS. WILLIAMS TAYLOR
MRS. RUTH JOHNSON Sister
MR. LEROY TAYLOR Brother

TERRY - Many thanks to the doctors, nurses and staff of 4 East at Sinai Hospital, for excellent care during my hospitalization.
MRS. EVELYN DOUGLAS DILES And FAMILY

INSTRUCTIONS

VETERANS

Free High school equivalency (GED) training for low or no income Vets. Career in Educational and Counseling. VA benefits available. Day and Evening classes begin February 9, 1981 Call:
Deloris Robertson,
396-0986

COMMUNITY COLLEGE OF BALTIMORE

WANTED

OIL WANTED — Will buy and pump, or move for you. 367-8888.

$ AND K METALS - I pay more for school rings, wedding bands, chains, dental gold, coins, sterling, etc. Also buying diamonds, any size. Call for appointment and compare. Will come to your home. 542-5454.

WANTED TO BUY Antiques, Old Furniture, Trains, Glassware. We buy estates and contents of attics, basements. Top Price. Call 685-4450.

HELP WANTED

WANTED

Apartment size stoves, refrigerators, washers. Good Condition.
523-5113
225-3125

BASS LEAD Guitarist Singer, and Regular Baritone Singer. Also a Drummer and a Pianist for Jazz-Black Rock Group. 644-6542.

VOCATIONAL INSTRUCTORS

Applications are now being accepted in the following areas for teaching positions in the city's vocational high schools:

AUTOMOBILE MECHANICS
BUSINESS MACHINES MAINTENANCE

ELECTRICAL CONSTRUCTION & MAINTENANCE

A high school diploma or the GED, plus a minimum of 5 years trade experience that can be documented, is required. Salary will be based on years of verified work experience. Contact—

The Baltimore City Public Schools
Division of Personnel
396-0917

"BALTIMORE CITY PUBLIC SCHOOLS OFFERS EQUAL EMPLOYMENT AND EDUCATIONAL OPPORTUNITIES IN AC-CORDANCE WITH FEDERAL, STATE, AND LOCAL LAWS AGAINST DISCRIMINATION ON THE BASIS OF RACE, SEX, OR HANDICAPPING CONDITION."

Maintenance/Industrial

BLACKSMITH

(Skilled Craftsman)

8yrs. exp. or a certificate of completion of apprenticeship. Exc. salary and benefits. Shift work. Qualified applicants should apply between 8 a.m.-4 p.m. at:

Employment Office
GENERAL MOTORS ASSEMBLY DIV.
2122 Broening Hwy.
Balto., Md. 21224
Equal Oppor. Employer M/F

L.P.N.

Part Time

Mondays 11:00 a.m.-7:00 p.m. Thursday 4-7 p.m. and every 4th Saturday and Sunday from 8 a.m. to 1 p.m. Average week's pay $76.00. Geriatric area. Drug Abuse Therapy Program. Send resume by February 20 to Personnel. GLENWOOD LIFE, 336 Glenwood Ave., Balto., Md. 21210.

E.O.E.

BARMAID

PART-TIME

Good working conditions and good atmosphere. Good salary. Call:
542-4895

SELL AVON

FULL TIME

Earn $6,000 or more an hour. Call:
752-5276

BOYS!! GIRLS!!

Earn your own money. Become a part of our sales team. For further information
Please Call
MR. BAKER
728-8200
Ext. 265

HELP WANTED

SENIOR ENGINEERING DRAFTSPERSON
$13,630-$17,591

We are currently seeking an individual who under general supervision directs the activities of employees engaged in the preparation of a variety of engineering drawings, plats, and plans, and in making complex engineering designs, computations, and calculations, and does work as required.

Candidates must have graduated from a recognized high school and have six years of experience in engineering drafting and design work, including two years of supervisory experience; or equivalent combination of training and experience.

We offer an excellent benefit package including family Blue Cross Blue Shield, paid vacation and holidays, and an excellent pension plan.

If you qualify, please send application or resume or apply in person no later than March 6, 1981 to:

Housing Authority of Baltimore City
222 East Saratoga Street
Room 101
Balto., Maryland 21202

AN EQUAL OPPORTUNITY EMPLOYER

SHIPBUILDING

WELDERS
PIPEFITTERS
SHIPFITTERS
TOWER CRANE OPERATORS
PLUMBERS

(All Shifts)

Experienced shipbuilding mechanics. Earn a minimum of $8.20 per hour plus 82 cents cost of living adjustment for each hour worked. Excellent company benefits including paid vacation and holidays, Blue Bross, Blue Shield, vision, dental, major medical coverages, life insurance, retirement, etc.

Apply:

BETHLEHEM STEEL CORPORATION

Sparrows Point Shipyard
Sparrows Point, Maryland 21219
Equal Opportunity employer M/F

PROJECT COORDINATOR (SHOPSTEADING)
SALARY $14,111

An opening exists with the Department Housing and Community Development for an individual who will be responsible for the development and implementation of the Shopsteading Program. Candidates must possess a Bachelor's degree from an accredited college or university and three years of administrative experience in urban renewal, community organization, business, neighborhood development or a related field; or equivalent combination of education and experience.

Please send resume or apply in person to Civil Service Commission, 711 N. Calvert Street, Baltimore, Maryland 21202 by February 20, 1981.

An Equal Opportunity Employer

LIBRARIAN

REFERENCE Requirements: Accredited MLS and five years reference experience in academic library. Duties: Provide reference desk services including some weekend and evening work; participate in library instruction courses and general orientation; and assist in reference collection building. Salary: $16,000 minimum. (Position Reader's Guide). Apply before March 16, 1981 to Mr. Robert Woerner, Library Director, Ithaca College, Danby Road, Ithaca, New York 14850. An Equal Opportunity Affirmative Action Employer.

TENURE TRACK POSITION IN MATHEMATICS

Bard College a small liberal arts college in the Hudson River Valley, about 100 miles north of New York City announces a full time tenure track position in mathematics to begin in the fall of 1981. PhD. in mathematics is required as well as ability and interest in teaching courses at all undergraduate levels. The field of specialization is open; however, applicants with a knowledge and interest in computers will be given preference. Please send resume and 3 letters of recommendation of which 1 should address teaching ability if possible to:

MATHEMATICS SEARCH
BARD COLLEGE
Annandale-on-Hudson,
New York 12504

Applicants will be reviewed when enough Bard College is committed to equality of opportunity and to the goal of affirmative action. Women and Members of minorities are encouraged to apply.

ATTENTION All Copper Lovers
Receive exclusive sand copper pieces free. It's easy to host a round table for candle light. For information call 624-1347 or 466-6[illegible] for your Friendly Copper Craft Demonstration.

RATE CLERK

McCormick & Co., Inc. has an immediate opening for an exp. Rate Clerk at its Distribution Center located in the Hunt Valley business community. The successful applicant will have 2 years of Motor Carrier Rate Clerk exp. and will have attended workshops in Transportation Rates, Tariffs and Claims. Hours are 8:30 A.M. to 5:00 P.M. Monday thru Friday. McCormick & Co. offers a strong benefits package: major medical, dental, profit sharing and free parking. If this qualified, please send a resume to Janice Beavers at:

McCORMICK & CO., INC.
11100 McCormick Rd.
Hunt Valley, Md. 21031
E.O.E.

Accountant

COST & LEDGEN ACCOUNTANT

Financial reporting, ledger and journal entries, job order costing system, data processing experience and diversified duties. BS in Accounting required. Experience in above procedures preferred.

SEND RESUME TO:
H. Skinner,
BETHLEHEM STEEL CORP.
1101 Key Hgwy.
Balto., Md. 21230
EEO M/F

PART TIME TYPIST

A large medical life insurance company is seeking a part time typist (10-15 hours/week) with at least 1 year of clerical experience, is required. A computerized ability to handle a variety of tasks and priorities assignments is desired. This position is ideal for the person who needs a permanent position with limited hours. Salary $4.50 for an hour com mensurate with experience. Ability office building, free parking, and excellent benefits. Call 685-6611 on Monday between 9-4.

E.O.E.

LIBRARY TECHNICIAN

Position available at the University of Baltimore Law Library. Para professional duties and technical services and government documents. 2 years of college required. Library experience preferred. Starting salary $10,276. Send resume by February 25th to Law Library Director, University of Baltimore, 1420 Maryland Ave., Balto. Md. 21201

E.O.E./A.A.

PART-TIME

We need Collectors in the Home Delivery Department of the Baltimore AFRO-AMERICAN.

Please Call
Mr. Murray
728-8200,
Ext. 264
9:00 a.m.-12:00 noon

MACHINIST

A large East Baltimore industrial concern has an immediate opening for a Machinist. Applicants must be classified on the journeyman level. Exp. in set up, Maintenance and operation of automatic packaging machinery required. Starting salary $8.50/hr. Plus free fringe benefit program.

Qualified person should contact the Personnel Office, 2C, any weekday between 9 a.m.-3:00 p.m. to arrange for an interview or write:

PERSONNEL SUPERVISOR
P.O. BOX 1000
Balto., Md. 21222
An Equal Opportunity, Affirmative Action Employer M/F

TELLER—PART TIME

20th Baltimore National Pike
(within walking distance of the No. 28 bus line)
HOURS:
8:30 a.m. to 3:30 p.m.
Tuesday, Wednesday and Thursday
High school or GED required. Teller or cashier experience preferred, but not required. Aptitude for figures and handling cash necessary. Must communicate effectively and present a business like appearance.

MERCANTILE BANK AND TRUST CO

HOPKINS PLAZA ROOM 400
BALTIMORE, MARYLAND
AN AFFIRMATIVE ACTION EQUAL OPPORTUNITY EMPLOYER

BABYSITTING in exchange for room, small salary. 664-8[illegible]

FREE RENT For Lady over 50 in exchange for sitting 2 school age girls. Call after 6 pm. 825-0116.

HELP WANTED

ASSISTANT PROFESSOR TO ASSOCIATE PROFESSOR

Full time tenure track position teach 3 courses per semester plus supervise senior thesis and tutorials with advanced students. PhD and at least 2 years of teaching experienced required. AOS history of Philosophy which must include 20th and 19th century continental philosophy. Applicants must have a strong commitment to undergraduate. Teaching and be willing and able to teach a wide range of philosophy courses. Starting date September 1, 1981.

Send resume including 3 letters of recommendation at least 2 of which should address teaching experience syllabi to:

PHILOSOPHY SEARCH
BARD COLLEGE
ANNANDALE-ON HUDSON
NEW YORK 12504

EO/AAE Women and members of minorities are encouraged to apply. Deadline for applications March 9th, 1981

EMPLOYMENT OPPORTUNITIES AT FAIRFIELD

Vice President of Marketing and Sales — In charge of Nationwide Marketing Group dealing with custom gearing, differentials, transmissions and other gear applications.

Education — At least a four year college degree, preferably in Engineering.

Experience — At least 10 years in the gearing and or power transmission marketing field.

Send Resume to:

Fairfield Mfg. Co., Inc.
Attn: Robert Parker, Jr.
Personnel Director
U.S. 52 South
Lafayette, Indiana 47903

Resumes received after March 2, 1981 will not be considered.
Fairfield is an Equal Opportunity Employer

KESWICK Registered Nurse 7-3

- Innovative Nursing
- Competitive Salary
- Job Satisfaction
- No Shift Rotation
- Off 2 weekends, work 3rd
- Excellent Benefits
- Free Parking

For appointment
Call 233-8860
ext. 2862
EOE M/F

VEHICLE EMISSIONS INSPECTOR

Annual salary $10,276 High School diploma or possess a state high school equivalent certificate. Minimum 1 year experience servicing and repairing motor vehicles. Vocational or trade school in Automative Mechanic may be substituted for the required experience. Call James Hourihane, Program Manager, Vehicle Emissions Inspection Program, Maryland Motor Vehicle Administration at 768-7649 for interview.

BUSINESS MANAGEMENT COUNSELOR

Experience with Public Accounting or Development Corporation services, commercial or Business Management for Neighborhood Business Advisory Center. Degree preferred. Skills in areas of interpersonal relations, business management, and finance to counsel small businesses. Excellent salary, benefits and work conditions. EEO. Send resume to Box 10, Baltimore Afro-American Newspaper, 628 N. Eutaw St., Baltimore, Md. 21201.

HELP WANTED

LIBRARIAN: ACQUISITIONS & COLLECTION DEVELOPMENT

Requirements: Accredited MLS and five years acquisitions experience in academic library. Working knowledge of modern European languages. Duties: coordinate allpcollection development activities; supervision of acquisitions including bibliographic verification, searching, ordering, and receiving of monographs and serials, manage encumbrances and expenditures of materials budget. Salary $16,000 minimum. Apply before April 10, 1981 to W. Robert Woerner, Library Director, Ithaca College, Danby Road, Ithaca, New York 14850. An Equal Opportunity Affirmative Action Employer.

We Pay Cash

For old furniture, jewelry, clocks, rugs, coins, silver, dishes, pottery, pictures, whatnots, and etc.
323-3113
235-3093
944-1434

GYMNASTIC INSTRUCTOR
Qualified in Progressive Gymnastics Skills. Pre-school. Adult. Send resume to Druid Hill Branch, YWCA, 1609 Druid Hill Ave., 21217. Attn: Program Director

ATTORNEY STATUTORY ANALYST Research and drafting. Outstanding communication ability required. Legislative experience and Maryland Bar desired. E.O.E. Reply to Box 12, c/o Afro-American Newspapers, 628 North Eutaw Street, Balto., Maryland 21201

TEACHER and Teachers Aide desired. Qualifications for Teacher position: Degree in Early Childhood Education. Teachers Aide requires High School degree. Union Baptist Headstart, 1219 Druid Hill Avenue. 523-6880.

ELDERLY, RELIABLE Person to live in with elderly lady. Salary and Board. Hilen Road. 542-7102.

HOME IMPROV.

2-Piece BATH Replacements
Completely Installed
$950
Tile & Carpentry Work Extra
FOR QUICK PLUMBING
644-1399

HEATING SYSTEMS
Gas Conversion
Steam • Hot Water • Hot Air
• SOLD • INSTALLED • SERVICED
Licensed, Prompt
Cheap
FREE INSPECTION
Bank Financing
646-5154

SEWER & DRAIN CLEANING
Easy, Emergency Service
Complete Plumbing Services
644-1399

FARNER & DERMER
ELECTRICAL, PLUMBING, HEATING, & CARPENTRY
• 24 HOUR SERVICE
• RADIO CONTROLLED
• NO JOB TOO SMALL
367-7777

LICENSED [illegible] name improvement, plumbing, [illegible] Control etc. Very reasonable 448-2400

HELP WANTED

RECEPTIONIST

Personable individual with pleasant phone manner and good interpersonal skills needed for our busy front desk. We are a leading national benefits and compensation consulting firm offering good salary and benefits for receptionist responsibilities, perfect with accurate typing, rapid and good administrative skills. Please call:

Elaine Crawford
MEDINGER
727-3345

Equal Opportunity Employer

LIBRARIAN: ASSISTANT MUSIC AUDIO

Responsible for operation of the Audio Center, with one staff member and 12 student assistants. Selects and catalogs music recordings, supervises maintenance of audio equipment, and assists in general collection development, reference, and other professional duties. Reports to Music Librarian. Requirements: accredited M.L.S., music degree or equivalent experience preferred. Salary $14,000 minimum. Apply before March 31, 1981 to W. Robert Woerner, Library Director, Ithaca College, Danby Road, Ithaca, New York 14850. An Equal Opportunity Affirmative Action Employer.

COMPUTER PROGRAMMER, Data Processing. Computer Operation Analysis and Systems Manager. Graduate from a certified or accredited educational institution with intensive course work in computer programming, data processing, and systems analysis, and management. Two or more years of successful, verifiable experience preferred. Experience with HP 3000 and DBMS desirable. (Not certificated position.) A Job Description is on file in the Personnel Office Talbot County Public Schools, and available upon request. Applicants should request an application and submit it to Personnel Office, P.O. Box 1029, Easton, Md. 21601, if interested, write, or call (301) 822-0330. The Board of Education is An Equal Opportunity Employer

OFFICE SPACE

DOCTORS OFFICES

For physicians or dentists. High traffic corner location. 2231 Garrison Blvd. at Gwynns Falls Parkway. Opposite medical center. 5 rooms, plus lavatory. Call Dr. Eisenstein, 484-6679 or 837-2000, City Wide Management.

5404 REISTERSTOWN ROAD
Ground floor; Ifice space, $175 per month plus utilities and security deposit. 358-7144

STORE FOR RENT

FAIRVIEW AVENUE at Chelsea Terrace, small store. 727-3459 653-0126.

SERVICES

LEGAL SERVICES
Discrimination, disability, employment matters and the general practice of law. Singleton and Zimmerman. 669-9794.

MISC. FOR SALE

KIT CABINETS

Solid oak unfinished cabinets, all sizes in cartons. Quality cabinets below contractor's cost. Delivered and assembled.

A.A.A. SALES
426-6400

AUTOS, REPAIRS

MOST AUTOMATIC Transmissions rebuilt and installed $149 $150 total cost. Guarantees. Open 6 days. Phipps 840 South Monroe. 945-6888.

AUTOS FOR SALE

FULLY INSPECTED 1976 CADILLAC. White Coupe Deville, perfect condition, low mileage original owner moving. Best offer. Evenings and Sundays 842-7191

GARAGE FOR RENT

SINGLE CAR Garage. Mondawmin Area. $25.00 month. 578-1036

MOV. & HAUL

DAVID'S MOVERS

Moving & Hauling. Save money, call us first. Free estimates.
947-2805
If no answer call
563-4816

CANNON MOVING AND HAULING

LOW RATES
448-3396

AMERICAN PRO MOVERS

Moving At Its Best
24 Hr. Service
Local-Long Distance
Residential-Commercial
Free Estimates
Economical
Bush deals A Specialty
947-2805
If no answer call
563-6816

CITY AND COUNTY MOVING AND HAULING

Reasonable Rates
Bonded
Free Estimates
Storage Available
233-7243
466-0656

SHORT NOTICE No job too small or too large Call An Assured Movers. 7 days a week. 523-5335.

HUDSON AND SON'S Mover Moving and Hauling. 235-6[illegible] 366-5184

LOST & FOUND

LOST Madison and Whitelock. Mixed Collie, brown and white with short tail, male REWARD. 523-5726 396-7275 or 566-4434.

ROOMS FOR RENT

FURNISHED ROOM for settled gentleman. Board if desired. Northeast. 837-8982.

FURNISHED ROOM FOR RENT Middle aged lady. 675-7466.

FURNISHED ROOM for elderly lady, with reference 467-1471.

FURNISHED ROOMS Settled person. Call between 5 p.m. - 7 p.m. 624-8978.

FURNISHED OR Unfurnished Room Edmondson Village area. Female preferred. 945-0844.

LENNOX STREET All private room with bath. Utilities included. 669-6388

3318 SPAULDING AVENUE $20.00 week. Free utilities. 484-9497.

BUS. OPPORT.

[illegible] BLOCK FREDERICK [illegible] store fronts. 1 with apartment 669-1111.

ICE CREAM and Variety Shop. Grosses $7,500 profit you in a great business potential. Call Evelyn Moore. 825-6150.

BUSINESS AND MORTGAGE LOANS packaging and placement. For initial no obligation, application Call Mr. Thornton 301-730-7166 730-7166.

F
E
B