Ullanda

Ullanda McCullough

While Ullanda may not exactly be a household name (yet), her voice has no doubt been heard in the majority of American households. Over the past few years, she has built an enviable career as one of the most sought-after vocalists on the highly competitive New York session scene.

Her extensive list of credits includes supporting vocal work with the likes of Diana Ross, Bette Midler, Ashford & Simpson, Spinners, (her co-lead on "Heavy on the Sunshine" was a high point of their "Love Trippin" LP), Carly Simon, Quincy Jones, Millie Jackson, and

Records

many, many more. She has also been the featured singer on a host of national radio and TV commericals - McDonald's, Colt 45, Burger King, Pontiac, and the list goes on and on. Her contributions to film soundtracks include work on "Hair", "All That Jazz", and "The Wiz".

Now, with the release of her debut album for Atlantic Records, "Ullanda McCullough", Ullanda takes a giant step out from behind the scenes and emerges as a major talent in her own right.

Born and raised in Detroit, Ullanda was the third born of five children. She began to take an interest in singing when she was around six years old, later joining both her junior high school and church choirs. In the 9th grade, she landed the lead in the high school production of "The King And I" and she continued to star in the school musical every year until her graduation. Meanwhile, Ullanda also entered every talent contest in the area, and she was a regular dancer on the local TV show "Swing Time".

Shortly after her graduation from high school, Ullanda joined up with Joyce Wilson and Telma Hopkins, who were already established as session vocalsits. The trio worked on a number of records, including such hits as Johnny Taylor's "Who's Making Love" and Freda Payne's "Band Of Gold". When that group disbanded, Ullanda's new partners were her old school friend Pam Vincent and Sherrie Payne. Together, the new trio worked with Dionne Warwick, the Funkadelics, a host of projects by the famed Holland-Dozier -Holland production writing team, and many others. Ullanda also sang with the Andantes, the Motown label's back-up group.

In early 1975, Ullanda embarked on a three-month European tour with the group Honeycomb. Later that year, a tour with Eloise Laws brought Ullanda to New York, where she auditioned for Consumer Rapport. She got the job and played a series of club dates across the country before the ensemble broke up. Meanwhile, Ullanda had moved to New York City, and so she began to make the proverbial rounds, meeting various commericalecord producers.

Among the numerous artists to whom Ullanda has given her vocal support, one of her longest - standing relationships has been with Nickolas Ashford and Valerie Simpson. Since 1976, Ullanda has been a regular recording and touring member of the duo's back-up group. So when the time came to select a producer for her first Atlantic album, Ullanda invited her old friends Nick and Val to take on the project. Recorded in New York, Ashford & Simpson also penned all the tunes on "Ullanda McCullogh" and brought in some of the best players around to do it up right.

A simply superb effort from beginning to end, "Ullanda McCullough" is a varied, impressive group of tunes. Kicking things off is the classic-sounding rockin' R & B of "Bad Company", the LP's first single pick. Other side one highlighters are the irresistable pop of "Warm And Gentle Explosion" and the soaring ballad "Love Had Changed My Life."

On the flip side, we are treated to such diverse offerings as the sophisticated cabaret pop of "It's You", the infectious R & B of "You're Gonna Wanna Come Back", and the concluding, rousing "Rock Me."

Top Hits

R & B Albums

1. Gap Band III
   The Gap Band
2. The Two Of Us
   Yarbrough & Peoples
3. Imagination
   The Whispers
4. Hotter Than July
   Stevie Wonder
5. Winelight
   Grover Washington Jr.

R & B Singles

1. Don't Stop The Music
   Yarbrough & Peoples
2. It's A Love Thing
   The Whispers
3. Watching You
   Slave
4. Burn Rubber
   The Gap Band
5. Sukiyaki
   Taste Of Honey

Jazz

1. Winelight
   Grover Washington Jr.
2. Magic
   Tom Browne
3. All Around the Town
   Bob James
4. Voices in the Rain
   Joe Sample

Spiritual

1. The Lord Will Make A Way
   Al Green
2. Cloudburst
   Mighty Clouds of Joy
3. The Hawkins Family Live
   Walter Hawkins
4. Rise Again
   Gospel Keynotes

Victor Tavares

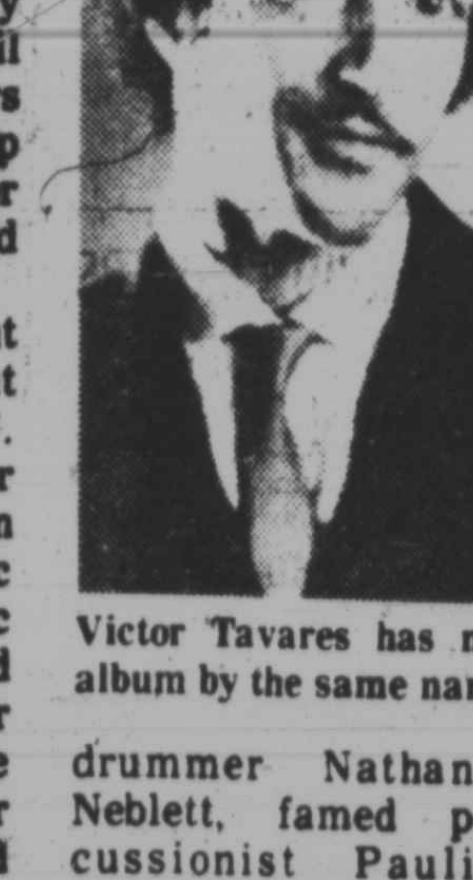

Victor Tavares has new album by the same name.

The Tavares family name has been synonomous with cross-over rhythm and blues smashes such as "More Than A Woman", "She's Gone", and "It Only Takes A Minute". It all began for the Brothers with "Check it Out", a top R & B hit with Victor Tavares handling lead vocals.

Now Victor breaks out with his own solo debut album, "Victor Tavares". Produced by brother "Butch" and Benjamin Wright (one of the music industry's hottest music men, having arranged "Rock With Me" for Michael Jackson, "Boogie Wonderland" and other top tracks for Earth, Wind and Fire, as well as cuts for Shalimar and Whispers). "Victor Tavares" is an irresistible collection of steamy soul and percussive rhythms.

Stand-out tunes include "First House On the Right Side", "Come Into the Heartbreak", "So Good" and an unexpectedly delightful cover of J.D. Loudermilk's "Then You Can Tell Me Goodbye".

Victor Tavares has assembled a superlative line-up to help him on the album, featuring R & B practitioners like guitarists Paul Jackson, Jr., David T. Walker and David Williams; bassist, James Jamerson, Jr.; drummer Nathaniel Neblett, famed percussionist Paulino DeCosta; keyboardists John Barnes, Jr., Toney Coleman, Rene Moore, Angela Winbush and Benjamin Wright himself.

A red-hot horn section highlighted by George Bohanon and Garnett Brown on 'bones along with trumpeters extraordinaire Robert O. Bryant, Sr., Oscar Brashear and Nohlan Smith round out the talented ensemble, known collectively as the Benjamin Wright Orchestra.

A 14-piece string section and an eight-person choir, including brother "Butch", support Victor's red-hot vocals with swirling textures amidst the big band sound.

Hal Williams stars in Private Benjamin

Hal Williams will reprise the role of Sgt. Ted Ross.

Lorna Patterson, Eileen Brennan and Hal Williams star in "Private Benjamin," a new comedy series, based on the current hit motion picture, premiering and beginning a limited run Monday, Apr. 6 (8-8:30 p.m.) on CBS-TV.

Lorna Patterson portrays Judy Benjamin, the pampered, New York socialite who finds herself in basic training in Today's Army, dressed in "yucky" olive drab, ready to send the chipped-beef-on-toast back to the chef.

Eileen Brennan, nominated for an Academy Award for her role in the current feature film, reprises her role of the hard-nosed career officer, Capt. Doreen Lewis, who is constantly non-plussed by the dangerous combination of innocence and intelligence she finds in Benjamin.

Hal Williams also reprises his role from the movie as the gruff drill instructor, Sgt. Ted Ross, caught between the high-strung, gung-ho captain and the plucky Private Judy. Williams is no stranger to television viewers. For four years, he was a semi-regular as Smitty, the hip policeman on "Sanford and Son." He was also one of the regulars in the short-lived series "On the Rocks."

An only child, Williams was born in Columbus, Ohio, where he spent his time going to movies and wishing he could be a cowboy. He loved acting and took part in many grammar and high school plays. Even though he worked in several different jobs, the acting profession won out and in 1970, he appeared in "Right On, Brother!" which was seen by an agent and led to Hal's appearance in three commercials. Things began to fall into place, and Williams has been working at his craft ever since.

TV Watching

By Vanessa Johnson

Friday

Evening Magazine: A segment on things to do for the weekend. 7:30-8:00 p.m.-Ch. 13.

Benson: Protests against a bill converting a forest into a gas-exploration site crop up in green crayoned mall and on the living-room wall. Starring **Robert Guillaume**. 8:00-8:30 p.m.-Ch. 13.

Movie: A modern-day "Vampire" menances San Francisco in a movie that won critical plaudits for performances by Richard Lynch. Starring **Jonelle Allen**. 9:00 - 11:00 p.m. Ch. 13.

Tonight: Guests include jazz musician **Dizzy Gillespie**. 11:30 p.m. - 12:30 a.m. - Ch. 11.

Saturday

Fat Albert: The gang gets homesick at summer camp. Hosted by **Bill Cosby**. 12:00-12:30 p.m.-Ch. 2.

American Bandstand: Guests include **Teena Marie** and group **Lakeside**. 12:30-1:30 p.m.-Ch. 7.

Soul Train: Performances by The Whispers and Carrie Lucas. 12:30-1:30 p.m.-Ch. 11.

Tony Brown's Journal: "Black Children: Can We Do More?" focuses on the growing national interest in the investigation of the slain and missing children in Atlanta and on their families. 2:00 - 2:30 p.m. - Ch. 11.

Movie: "Gordon's War", Actor Ossie David directed this location-filmed melodrama about four Vietnam vets battling Harlem drug traffickers. Starring **Paul Winfield**. 2:30-4:00 p.m.-Ch. 9

From Jumpstreet: Rhythm and blues is explored by host **Oscar** Brown Jr. 3:00 - 3:30 p.m. - Ch. 22 & 67.

Hill Street Blues: Hill and Renko find their partnership on the skids. Starring **Michael** Warren. 9:00-10:00 p.m.-Ch. 11.

Roots: Part 3- Kunta Kinte is maimed after an attempted escape, but seeks a new life in marriage and fatherhood. Starring **John Amos**. 9:00-10:00 p.m.-Ch. 9.

Sunday

Kids Are People Too: Boxer **Sugar Ray Leonard** interviewed. 10:30-11:30 a.m.-Ch. 13.

Baseball: The Baltimore Orioles play the Philadelphia Phillies in an exhibition game at Clearwater, Fla. 1:30-4:00 p.m.-Ch. 2.

Movie: "Masada", from its 1300 foot heights, first century Jewish freedom fighters took control of fortification built by Herod and launched an insurrection against imperial Rome. 9:00-11:00 p.m.-Ch. 13.

Trapper John, M.D.: Jackpot sacrifices studies for his medical exams to arrange for his blind girl friend to consult a specialist who could restore her vision. Starring **Gregory Harrison** and **Madge Sinclair**. 10:00-11:00 p.m.-Ch. 2.

Monday

Private Benjamin: Pilot. In the first episode, the company commander hopes to get sad-sack Benjamin in shape for a big inspection. Starring **Hal Williams**. 8:00-8:30 p.m.-Ch. 2.

Movie: "Masada", part 2, while the Romans ready their offensive and the Zealots shore up their defenses, Silva seeks comfort from a beautiful slave who plucks at his conscience. 9:00-11:00 p.m.-Ch. 13.

Lou Grant: Rossi and Billie cover different aspects of the sports-violence issue, while Lou haggles with a movie critic over on-screen mayhem. Starring **Fred Williamson**. 10:00-11:00 p.m.-Ch. 2.

Mike Douglas: Guests include actor **Greg Morris** of "Vega" fame. 1:10-2:40 a.m.-Ch. 13.

Peter O'Toole is starred as the conscience racked leader of the Roman Tenth Legion waging a seemingly endless war against an opponent he respects more than most of his allies in "Masada", the ABC Television eight - hour show airing over four consecutive nights starting April 5.

Bay Island Sea Food

"CAN'T BE BEAT"
(METRO PLAZA AT MONDAWMIN
UNDERNEATH D.M.V.)

OPEN FOR THE SEASON

Steamed & Live Crabs
Seafood Platters
and Sandwiches

CALL 523-0600
OPEN EVERYDAY

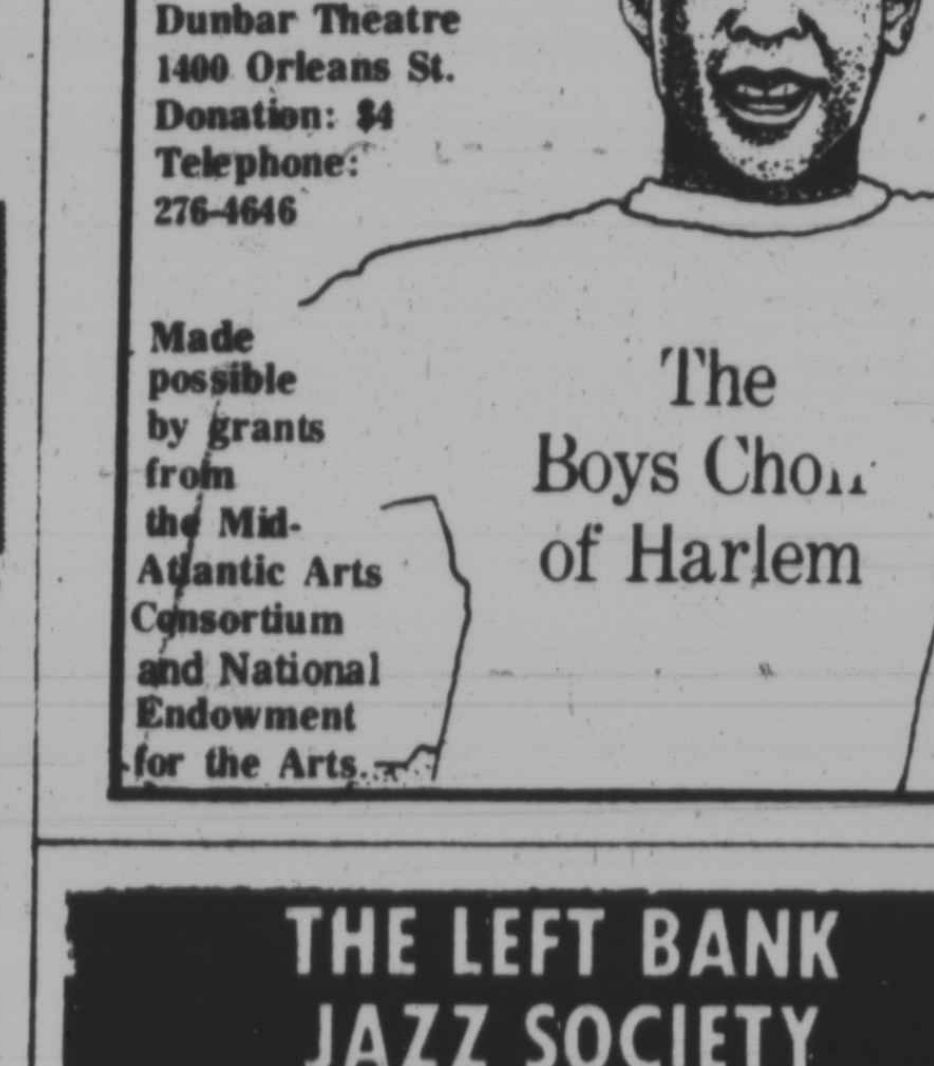

Cultural Arts Program
Festival of Art

Sat., April 18, 1981
7:00 P.M.

Dunbar Theatre
1400 Orleans St.
Donation: $4
Telephone:
276-4646

Made possible by grants from the Mid-Atlantic Arts Consortium and National Endowment for the Arts.

The Boys Choir of Harlem

THE LEFT BANK
JAZZ SOCIETY
PRESENTS
JAZZ CONCERT
EVERY SUNDAY
5-9 P.M.
THE FAMOUS BALLROOM
1717 N. CHARLES ST.

SUNDAY, APRIL 5, 1981
WOODY SHAW
QUINTET

FOR INFORMATION CALL 945-2266

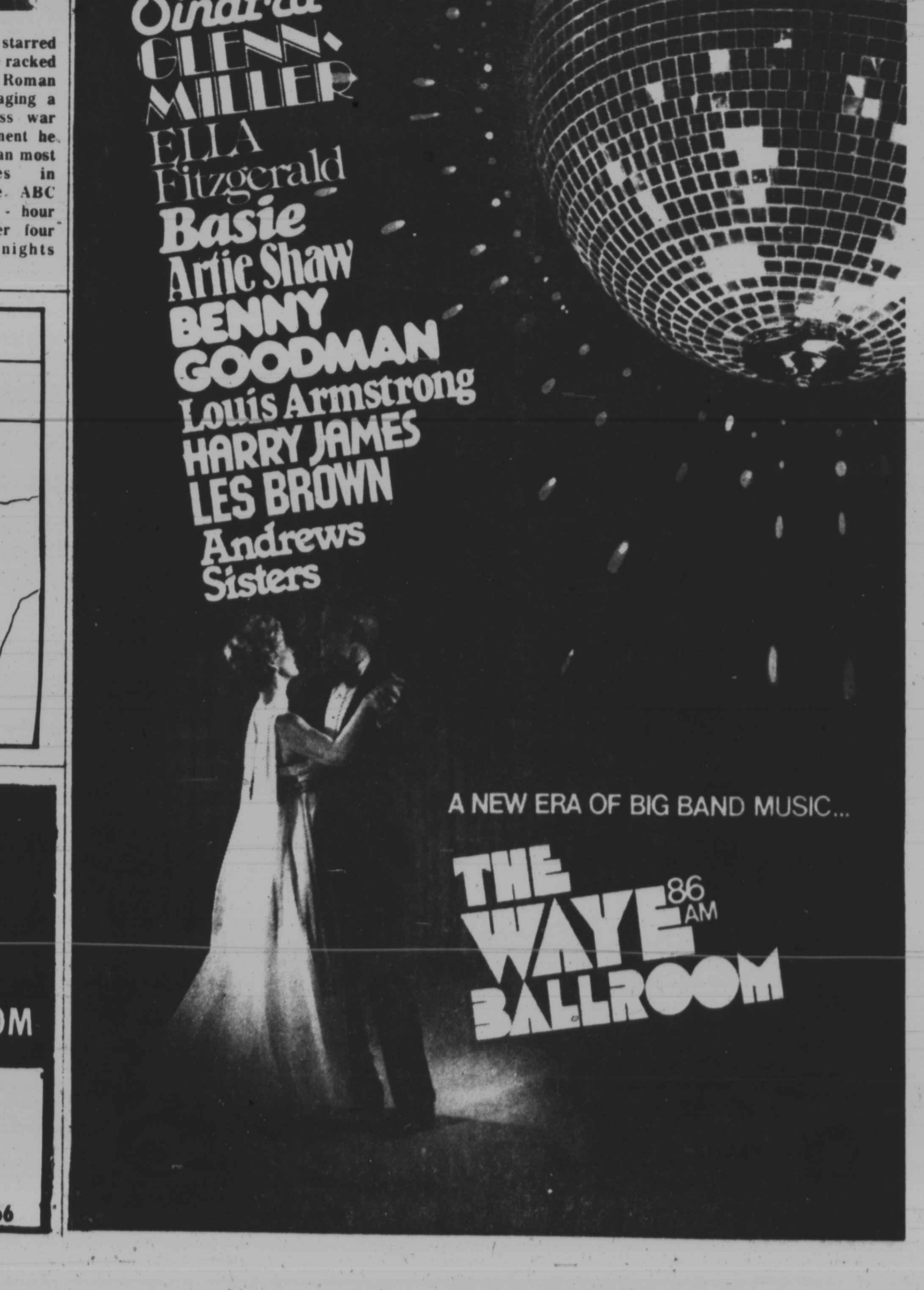

Small Ads... Big Results! CLASSIFIED ADS! just call 728-8200

IN MEMORIAM

IN MEMORIAM

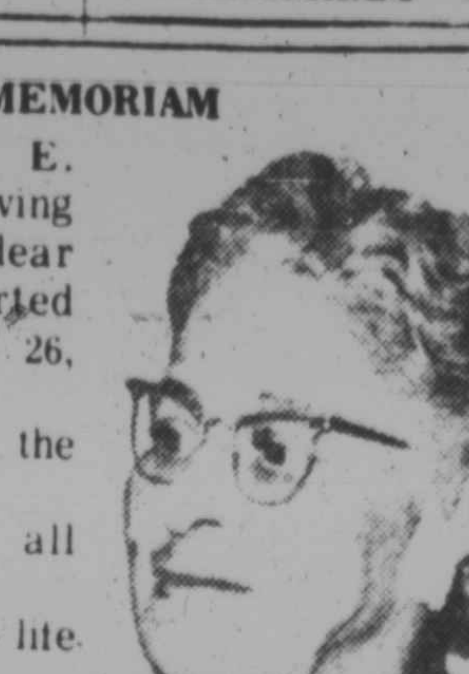

NEELY, SARAH E. MURPHY — In loving memory of our dear mother who departed this life on March 26, 1967:

We often think of the days gone by;
When we were all together.
A shadow o'er our life was cast;
A loved one gone forever.
Her life, a beautiful memory,
Her absence, a silent grief.
She sleeps in God's beautiful garden,
In the sunshine of perfect peace.
Sadly missed and never to be forgotten by her children:
Clementine E. Knox; John H. Murphy, III; Jeanne M. Queene and Betty N. Weaver.

GORE - In loving memory of my dear husband, **WILLIAM B. GORE**, who passed away April 3, 1979:

Today my heart is heavy,
My thoughts are all of thee.
Oh, how I miss you **WILLIAM**, dear
None but God in Heaven can see.
Some say time heals an aching heart,
But no, it isn't true,
For two long years have passed dear,
And my heart still aches for you.
Loving Wife,
MARIE M. GORE

CARDS OF THANKS

BRAXTON — Sincere appreciation to the friends and well wishes for the many expressions of love and kindness doing the illness and demise of MS. MABLE BRAXTON:
Devoted Friend
Mrs. VIOLET FISHER

DUNNOCK - The Family of **REGINALD DUNNOCK** (Ricky) would like to thank the many relatives, friends, neighbors and especially the total strangers for their prayers and all acts of kindness for our comfort in the time of our bereavement. Special thanks to the March Funeral Home and Rev. Kevin O'Neil. What the heart has once owned, it shall never lose.
THE DUNNOCK FAMILY

GRASTY - The family of the late **HOWARD GRASTY**, would like to express their sincere thanks and appreciation to all relatives, friends, and neighbors for their many acts of kindness, their flowers, cards and prayers in the time of our bereavement. Special thanks to Rev. Alfred Statemen and Hayes Funeral Home for services rendered
IRENE GRASTY

GRIFFIN - The Family of the late **HANCE L. GRIFFIN JR.** wishes to extend our heart-felt thanks and appreciation to everyone for their many kind expressions of sympathy and condolences during our recent bereavement.
JOSIE GRIFFIN and FAMILY

MACKLE - The family of Mrs. **CHARLIE LOUISE MACKLE**, wishes to thank everyone for their acts of kindness during their hours of bereavement: **THE FAMILY**

SMITH — The family wishes to express sincere appreciation for the many acts of kindness and expressions of sympathy shown in the loss of our beloved husband and father, JONATHAN SMITH. Special thanks to Dr. James L. Moore, Pastor of Sharon Baptist Church.
Devoted Wife
ELSIE
Locing Children
DOLORES PURYEAR
HELEN BAGLEY
JONATHAN SMITH JR.
ELLIOT - (Jimmy) SMITH

STATHAM - The Family of the late, **WALTER C. STATHAM** expresses its gratitude to the many beloved relatives, friends, neighbors and other organizations for their expressions of sympathy, visits to the home, floral tributes, food, gifts, cards, telegrams, use of cars and other acts of kindness shown during its recent bereavement. Our gratitude to you, and also to Mortician James A. Morton for his excellent, professional service is profound.
RUTH STATHAM and SONS

BIRTHDAY TRIBUTE

DAILEY — A birthday tribute of love in the memory of our Dear Son and brother, **LAWRENCE DAILEY** (Boe), on his birthday April 2nd, who passed away April 15, 1975: You are always in our thoughts, No matter where we go.
Dear Boe, Because we love you so.
Loving Mother, **DOROTHY**

BIRTHDAY TRIBUTE

LYLES - A Birthday Tribute in memory of my mother **JANIE LYLES** on her birthday, April 1, who passed away June 15, 1972
The memory of my mother, oh it cometh everywhere
It shineth in the darkness, and it floateth on the air
It clings to me, it talks to me, through live long day
It meets me in my daily task, my household work or play
That blessed memory, that dear familiar tone
As her spirit watches still and communeth with her own
JAMES PINKNEY Son
Daughter-in-law
LORRAINE PINKNEY

INSTRUCTIONS

SPRING SPECIAL!
CAN'T DRIVE?
Do Yourself A Favor Call
IDEAL DRIVING SCHOOL

Get the 'Whole Thing' thru our dynamic package deal at
$17.00 per hr.
Learner's permit not needed to get started.
Students under 18 complete in 3 wks.
1928 Edmondson Ave.
362-8050 566-8161
(MAC, VISTA, MASTER CHARGE)

WANTED

JUNK CARS Wanted - Top dollar paid. Call 789-1841.

CHURCH PEWS - or chairs. Call after 5:30 pm 526-6711.

QUICK CASH FOR GOLD and Silver Rings, watches, necklaces, diamonds, sterling silverware. All coins and silver dollars dated under 1964, paying 93 percent of daily spot. Dealers by appointment only. Pricebreaker Outlets, 5137 Park Heights Avenue. 367-0977.

WANTED TO Buy - Antiques, Old Furniture, Trains, Glassware. We buy estates and contents of attics, basements. Top price. Call 686-4455.

ANTIQUES WANTED - 1 piece or whole estate. Call John R., 327-5322.

HELP WANTED

FIRE ADMINISTRATOR FOR HOWARD COUNTY, MARYLAND

Howard County, Maryland offers a challenging opportunity for a professional to be responsible for the management and operation of an integrated paid and volunteer fire service in a county with a population of 125,000.

Must have served and experience the Command of a uniformed fire suppression or fire prevention unit.

Resumes shall contain, as a minimum, the following specific information: Educational background; experience with organized volunteer and-or paid fire and emergency medical services; administrative abilities in the areas of planning, budgeting, personnel management, purchasing and the supervision and direction of personnel performing fire suppression, fire prevention, arson investigation, fire communications, training and emergency medical service activities. Applicants are encouraged to submit any additional relevant information.

This appointed position is in the Howard County Exempt Service with a salary range of $26,991 - $35,417 and includes a generous fringe benefits package.

Resumes must be received by April 24, 1981.

Please submit resume to:

Janet P. Haddad
Personnel Administrator
Division of
Personnel
3430 Court House Drive
Ellicott City, Md.
21043

PUBLIC RELATIONS

We are seeking an individual who will share our commitment to the community in a Human Services environment. This is a newly established position which will require a background in public relations or journalism, good writing skills and the ability to communicate well with people. Some fund-raising experience would be helpful, although this is not a fund-raising position. Please send resume, stating work experience and salary requirement to Box 48CC, c-o Afro-American Newspapers, 628 N. Eutaw St., Balto., Md. 21201.

HELP WANTED

Architect

URBAN DESIGNER-ARCHITECT
Two Positions

Unusual opportunity for talented designer to work with public agencies and the private sector in the design and implementation of the built environment of Montgomery County, Maryland, with particular Transit Station Areas. Requires Master's Degree in Urban Design of Architecture, plus several years experience which demonstrates strong urban design talents, communication skills (oral, written, and graphic), understanding of basic urban design elements, and ability to generate creative solutions to complex urban design problems within realistic time and cost constraints. Additional experience will be considered as possible substitution for Master's Degree where applicant has a 5 year undergraduate degree in Architecture. Experience and training in historical preservation also is desirable, but not necessary. Excellent fringe benefits. If interested send complete resume by April 10, 1981 to:

Urban Design Recruitment-A
ERDO
MARYLAND NATIONAL CAPITAL PARK AND PLANNING COMMISSION
8787 Georgia Ave.
Silver Spring, MD. 20907

As an Affirmative Action Employer, we actively seek application from females, members of minority groups, and the handicapped.

PROGRAM ANALYST II

Immediate opening for experienced professional on small interdisciplinary team working in stimulating environment for the Montgomery County Planning Department of this Commission developing computer simulation models in traffic flow, hydrology, demography, economics, and fiscal analysis, using the latest in systems network architecture with HP-3000 Systems, IBM RJE interfaces, data base techniques, and interactive applications. Selection will be made on basis of technical competence, versatility and extent of professional experience in applications programming, possession of at least a Bachelors Degree in Computer Science, Economics, Mathematics or related field; considerable knowledge of COBOL and FORTRAN; ability to work well with others; and good communication skills. Knowledge of SPSS is desirable. Salary commensurate with experience and ability within the range of $16,000 to $25,000. Send resume by April 10 to: PROGRAMMER II RECRUITMENT A, ERDO, Maryland National Capitol Park & Planning Commission, 8787 Georgia Ave., Silver Spring, MD. 20907. As an Affirmative Action Employer, we actively seek application from females, members of minority groups, and the handicapped.

HOWARD COUNTY JOB OPPORTUNITIES

Howard County Government is accepting applications for the following position vacancy:

REVENUE SUPERVISOR Salary Range: $21,622 - yr.
Office of Finance $28,356 - yr.

The individual selected for this position will perform supervisory fiscal work, concerned with the revenue and customer service functions of the Office of Finance. Duties include responsibility for the collection of all revenue by the County's overseeing the mailing of all tax, water and sewer bills and the County's tax sale program; interpreting tax laws and supervising taxpayer complaints and services, in addition to other assigned administrative responsibilities.

The position requires any combination of education and experience equivalent to completion of a bachelor's degree with major course work in accounting and 3 yrs. of governmental fiscal administration, including 2 yrs. of experience in revenue administration. Knowledge of governmental accounting, State and County tax laws, real estate and revenue accounting required.

Applications will be accepted until April 20, 1981.

All applicants must complete a Howard County application.

This position includes a generous fringe benefits package.

For an application, contact:

Howard County Personnel
3430 Court House Drive
Ellicott City, Md. 21043
(301) 992-2035
Deaf Teletype 461-1111
EOE M+F Handicapped

Assistant Dean Continuing Education and Faculty Development

Nominations - applications being sought for the Executive position of Assistant Dean for Continuing Education and Faculty Development in a large NLN accredited school. Earned doctorate and a Masters in nursing from regionally accredited universities required. Grants management capability and experience, a strong research background desirable, teaching and educational administrative experience, including experience in continuing education, demonstrated leadership ability essential. Intellectually stimulating environment - disdinguished faculty colleagues. Responsibilities include planning and implementation of State wide continuing education for nurses and faculty development for approximately 200 faculty.

Affirmative Action, equal opportunity employer.
Curriculum vitae - nomation deadline: May 15, 1981

Send inquiries, nominations and - or Curriculum vitae to:

Dr. Rosetta F. Sands, Chairperson
Search Committee, Assistant Dean, Continuing
Education and Faculty Development

University of Maryland
School of Nursing
655 W. Lombard Street
Baltimore, Maryland 21201

DRAFTING TECHNICIAN II

Immediate opening in downtown Silver Spring for energetic draftsperson with at least 2 years experience in cartography and considerable aptitude in the use of geometry and trigometry in land use measurements and mapping. Must have a good working familiarity with specialized drafting equipment such as the planimeter, Leroy lettering equipment, or other inking tools. Experience in photography and filming desirable. Excellent fringe benefits. Close to metro. If interested, send resume or call 565-7514 for application form to be sent to address below by April 10:
Attention: Drafting Technician-A
ERDO
Maryland National Capitol Park & Planning Commission
8787 Georgia Ave.
Silver Spring, MD. 20907
As an Affirmative Action employer, we encourage the interest of females, members of minority groups and the handicapped.

ENERGY CONSERVATION COUNSELOR

Teaching low income person energy conservation techniques and habits. Responsibilities include conservation counseling, coordinating wrrkshops, making home visits and compiling statistics and reports. Must have experience with small hand tools, completion of an Associate Degree or equivalent combination of education and experience in the human service field required. Call 461-9700 for an application.
E.O.E./A.A./F/H

We Pay Cash

For old furniture, jewelry, clocks, rugs, coins, silver, dishes, pottery, pictures, whatnots, and etc.
523-5113
298-8945
944-1434

DOCTOR OF PSYCHOLOGY AND DIVINITY

Wants qualified partner for marriage and personal counseling, must have college degree in Social Science. Black or white no experience necessary to set up office. Call 669-0197 Monday thru Saturday, 9:00 to 1:00 a.m.

HELP WANTED

BALTIMORE COUNTY GOVERNMENT

Is conducting walk-in testing April 6, 1981 through April 9, 1981 for the positions of

POLICE OFFICER
$13,737 to
$17,206 per year

POLICE CADET
$10,774 to
$13,415 per year

To receive full instructions regarding application and examination procedures, contact:

Baltimore County
Office of
Personnel
Room 123,
County Office Building
111 W. Chesapeake Avenue
Towson, Maryland 21204
or call 494-3135
Baltimore County is an Equal Opportunity Employer.

CHIEF ENGINEER UNIVERSITY OF FLORIDA

Responsible for design, installation and supervision of maintenance of all studio and transmitter equipment. Assures technical quality of station, meets all FCC and national standards. Responsible for technical reports, XMITR logs, proofs of performance, etc. Responsible for interface coordination with network satellite system.

Requires bachelor's degree in electrical engineering and one year of experience in radio engineering or high school diploma and five years experience in radio electronics. FCC first class license required. Salary $16,265.00 negotiable.

Send complete resume to Central Employment Center, 3rd Floor Stadium, University of Florida, Gainesville, FL, 32611, by April 20, 1981. Requests must refer to position I.D. No. 22173 in order to guarantee consideration. EQUAL EMPLOYMENT OPPORTUNITY - AFFIRMATIVE ACTION EMPLOYER.

SECRETARY

To work with local Human Service Agency. Must be well organized, independent; with good typing and shorthand skills. Hours 8:30 to 5:00. Silary range $9,500 to $15,000. Good benefits. EOE. Send resume ro call;

HOWARD COUNTY ASSOC. FOR RETARDED CITIZENS
Suit 246
Wilde Lake
Village Green
Columgia, Md. 21044
985-1633

LOADER OPERATOR

Needed to operate CAT 951 & International 175 loaders. Must have Class A driver's license and drive dump truck & trailer. Apply within between 4 p.m. & 5 p.m., Mon. thru Fri.

BURGEMEISTER-Bell, INC.
10331 S. Dolfie dRd.
Owings Mills, Md.
21117
E.O.E. m/f

CLERK TYPIST

Applicants should be able to type 40 wpm, we offer a good starting salary baseh on work exuerience and/or school, 37½ hour week. Excellent working conditions. New York Life Insurance Company, 409 Wasdington Avenpe, Towson, Mtryland, 21204. Call between 8:30 tnd 5:00 anmtsk for Mrz Cur'i. 825-2432.
AN EQUAL OPPORTUNITY EMPLOYER M/F

EXPERIENCED CREW MANAGERS

Must know Baltimore City very well. Must have experience with children 15-17. Must have station wagon or van. Experienced only need apply.

$200.00 to $500.00 Weekly
For interview call
MR. BAKER
889-6400

SELL AVON FULL TIME

Earn $6.00 or more an hour. Call;
752-5276

HELP WANTED

WANTED

Apartment size stoves, refrigerators, washers. Good Condition.
523-5113
225-7125

COSMETICS

Your own business. Start part time. No inventory investment. No franchise fee. You must like people and be willing to invest a minimum of 6 hours per week. For interview, call Mrs. Lipscomb between 1 and 3 p.m. 242-2287.

MARINE ENGINEER

Current U.S.C.G. License required.

APPLY:
BETHLEHEM STEEL CORPORATION
815 Key Hwy.
Balto., Md. 21230
Equal Oppor. Employer M/F

STATIONARY ENGINEER Immediate openings in our Maintenance Dept. for Stationary Engineers. Must have a 1st class Engineer's License in the state of Maryland plus 2 years experience in general power plant operations and maintenance, including refrigeration and HVAC repairs and maintenance, water or sewage treatment plant experience desirable but not necessary. Please do not call, send resume to: National Aquarium in Baltimore, Pier 3 at Pratt Street, Balto., Md. 21202, Attn: Ms. Gondo. Closing Date: 4-10-81. Equal Opportunity Employer.

NEWLY ESTABLISHED PRODUCT - marketing company is recruiting for persons interested in marketing and sales in Baltimore metropolitan area. Preference will be given to Baltimore City residents. Unlimited opportunities, excellent pay. An outstanding opportunity for advancement. Retirement, pension and health insurance also available. Interested applicants please contact Miss Gaither by calling 332-0175 between the hours of 9:00 - 5:00 pm.

SCHOOL 33 ART Center is accepting resumes for teaching part-time, short-term classes in drawing, painting, sculpture, ceramics, fiber arts, etc. Send complete vita for consideration to: Workshop Programmer, 1427 Light Street, Balto., Md. 21230. E.O.E.

INSTRUCTORS NEEDED - Part time for summer semester, June 15th to July 23rd. Evenings: Mathematics laboratory, Intro to Data Processing, Intro to COBOL. Days: Preparatory Chemistry and general chemistry. Master's degree preferred for DP courses. Master's degree required for all other. Teaching experience desirable. Salary commensurate with education and experience. Deadline for applications, resumes is April 10, 1981. Applications may be obtained from the Personnel Office, Frederick Community College, 7932 Opossumtown Pike, Frederick, Md. 21701. 8:30 to 4:30, Monday thru Friday. Frederick Community College is an Affirmative Action, Equal Opportunity Employer.

COMMUNITY ORGANIZER-SOCIAL WORKER - Deputy Executive Directors position, No. 2 person in agency, professional degree preferred plus 3 years experience in community organizing developingment setting. Responsible for managing and providing community developement, neighborhood organizing services. Supervise staff of 2, leadership training and fundraising experience essential. Familiarity with Northeast Baltimore helpful. Grants writing ability, transportation reequired. Flexible hours, send resume stating salary needs to: Harbel Inc., Att: Executive Director, 5807 Harford Road, Baltimore, Maryland, 21214. E.O.E.

PAPER HANGER WANTED Call, Mr. Maged at OL. 5-2848.

BARMAID WANTED - No experience. Over 30. Call 383-8978 after 6 pm.

B AND K METALS - I pay more for school rings, wedding bands, chains, dental gold, coins, sterling, etc. Also buying diamonds, any size. Call for appointment and compare. Will come to your home. 542-5654.

CHILD CARE

SAND CASTLE Child Care Center - Ages 3 to 5 years. Planned year round programs. Hot lunches and snacks. 7:30 to 5:30 p.m., Monday thru Friday. 435-2685.

BUS. OPPORT.

2027 FREDERICK - Store front, 6 rooms, apartment above. $290. 655-1111.

YORK ROAD, 4200 block - 2 story brick, 1st floor Coffee House. 2nd floor - 3 bedrooms, large modern apartment. Owner will help with financing. Castle Realty, 764-7242.

STORE FOR RENT

Store For Rent
2834 Edmondson Ave.
Beautiful Store with living quarters
$249 Mo.
685-3131

HOME IMPROV.

FARNEN & DERMER
ELECTRICAL, PLUMBING, HEATING, & CARPENTRY
- 24 HOUR SERVICE
- RADIO CONTROLLED
- NO JOB TOO SMALL

367-7777

3-Piece BATH Replacement
Completely Installed
Total Plumbing Cost $950
Tile & Carpentry Work Extra
JIM BUSH PLUMBING
644-1399

HEATING SYSTEMS
Gas Conversion
Steam ● Hot Water ● Hot Air
● SOLD ● INSTALLED ● SERVICED
Licensed, Prompt
Cheap
FREE INSPECTION
Bank Financing
646-5154

SEWER & DRAIN CLEANING
Easy, Emergency Service
Complete Plumbing Services
644-1399

HEATING, AIR CONDITIONING - Boilers, furnaces, heat pumps, gas, oil, electric replacements, repairs, oil conversions, new installations, ducts, work. Gary, 343-1148.

LICENSED HOME IMPOROVEMENT - Plumbing, Pest Control, etc. Very reasonable. 448-2900.

AUTOS. FOR SALE

72 OLDS CUTLASS - Good condition. New tires and paint. AM-FM stereo, air conditioned. $1400 or best offer. 298-6399 after 5.

AUTOS. REPAIRS

MOST AUTOMATIC Transmissions - rebuilt and installed $165 - $185 total cost. Guaranteed Open 6 days. Flagg's, 640 South Monroe. 945-6868.

CHURCH FOR SALE

1836 WALBROOK AVENUE Modern Store. Suitable for Church. Low rent. 732-2595.

STORE FOR RENT

1346 WEST NORTH AVENUE Store good for any business. 669-4358.

FOR SALE

OIL BUYING - Will pump and move, or move for you. Also cut and remove tanks. Reasonable. 367-8508.

MOV. & HAUL

CANNON
MOVING ANH HAULING
LOW RATES
448-3398

DAVID'S MOVERS
Insured. Low Rates.
24 Hour Service
Local & Long Distance
Packing & Crating
Rush Jobs A Specialty
669-3388
If no answer;
563-4816

CITY AND COUNTY MOVING AND HAULING
Reasonable Rates
Bonded
Free Estimates
Storage Available
233-7233
466-0656

SHORT NOTICE - No job to small or too large. Call All-Aboard Movers. 7 days a week. 462-2277, 523-5335.

HUDSON AND SON'S Budget Moving and Hauling. 233-6432 - 566-5184.

FOR SALE MISC.

KIT CABINETS
Some discontinued lines, all new in cartons. Quality cabinets below contractor's cost. Delivered and installed.
A.A.A. SALES
426-6400

ORGAN AND PIANO FOR SALE - Excellent condition - like new. 276-2968 after 5.

FOR SALE MISC.

BEAUTY SHOP FURNITURE For sale, real cheap. 3 dresses; shampoo bowls to match, 1 hood dryer, a desk, shampoo chair and a declining chair. Call after 6:00. 542-6360.

NEARLY NEW Sale - Clothing, housewares, appliances, bric-a-bracs, etc. Reasonable. Montefiore Woodmoor Sisterhood, 3605 Coronado Road, off Beltway Exit 18 West (Randallstown). Sunday, April 5th 9 a.m. to 6 p.m. and Monday, April 6th 9 a.m. to 3:30 p.m.

BOOTH FOR RENT

BEAUTICIAN BOOTHS For rent. New shop. Good West Baltimore location. Mr. Evans, 523-4055 - 433-0924.

BEAUTICIAN BOOTHS FOR RENT - or percentage work. Pleasant surroundings. Call after 6. LO. 6-5158.

OFFICE SPACE

DOCTORS OFFICES
For physicians or dentists. High traffic corner location. 2231 Garrison Blvd. at Gwynns Falls Parkway. Opposite medical center. 5 rooms, plus lavatory. Call Dr. Eisenstein, 484-6679 or 837-2900. City Wide Management.

4704 LIBERTY HEIGHTS Avenue - 2nd floor. Newly decorated. Vacant. $250 month plus electric and heat. Palladi, 944-6282.

ROOMS FOR RENT

FURNISHED ROOM For working man - $25.00 week. 1st floor. No cooking. 669-6825.

SMALLWOOD STREET - Furnished room in private home for sober working male over 40. Must be steadily employed. 523-4695.

LARGE NEAT FURNISHED ROOM - kitchen privileges, 721 East Chase Street. 539-0632.

3306 SPAULDING AVENUE - Free utilities. $20 week. Unfurnished. 484-9497.

FURNISHED ROOM FOR RENT - For middled aged lady. 675-7486.

ROOM - Middle aged person. 9:00 am to 7:00 pm. 624-0378.

FURNISHED ROOM for rent. Company allowed. 462-2058.

ROOM FOR RENT - Kitchen privileges, male or female. $27.50 weekly or $80.00 month. 385-1945.

FURNISHED ROOMS - Gentleman, 1807 Eutaw, 2426 North Calvert. 235-8081, 444-8778.

FURNISHED ROOM For working person - $35.00 week. Northwest Baltimore. 664-1756.

NORTHEAST BALTIMORE - Large furnished room with kitchen privileges. 962-5077.

FURNISHED ROOM For settled gentleman. Board if desired. Northeast. 837-8982.

MEN ONLY, WEST BALTIMORE - Call 462-3167 after 5 pm.

ROOM FOR RENT - Age 40 and over 669-8335.

FURNISHED ROOM for rent. Settled gentleman only apply. 212 Poplar Grove Street.

TEMPORARY ROOMS ONLY for rent. Call 225-7373.

EAST BALTIMORE - Furnished room for elderly retired or working gentleman. Call after 4, 327-6915.

ROOM FOR RENT in nice family home for settled employed gentleman only. Call 728-5381 8 a.m.-1 p.m. for appointment a.m. to 7 p.m. 624-0378.

FURNISHED ROOM for rent. Settled gentleman only apply. 2102 Poplar Grove Street.

APT. TO SHARE

APARTMENT TO Share - Furnished, all private. Everything included. Harford Road at 25th. Man only. 327-7831.

SHARE 3RD Floor apartment - 535 North Fulton Avenue. Private bedroom, use of kitchen and all utilities. $85.00 month. Must be elderly person. Mr. Womack, 728-1775.

APTS. FOR RENT

HOWARD COUNTY
CHATHAM GARDEN
APTS.

New Section
Now Open

Immediate occupancy. 1 bedroom from $312; 2 bedrooms from $356. Some handicapped units available. Dirs.: Rte. 40 West, just pass Chatham Mall, turn right on N. Chatham Rd.

465-7598
AWALT, INC.
REALTORS

Equal Housing Opportunity

WEST BALTIMORE - Furnished efficiency. 1000 block North Stricker Street. Newly renovated. Heated. Adults only. Security deposit. References. 728-4440S. 9:30-3:00.

4700 BLOCK REISTERSTOWN - 4 rooms, bath. Gas heat. $170. 655-1111.