Yanks, Dodgers slugging it out

Larry Milbourne's two - out, run - scoring double in the fifth inning, which came after an error by second baseman Dave Lopes, provided the only run John and reliever Rich Gossage needed to defeat Burt Hooton and complete a home sweep for the Yankees in the first two games of the series. The Yankees added a pair of eighth - inning insurance runs on an RBI single by Bob Watson and a sacrifice fly by Willie Randolph.

After a travel day Thursday, the best - of - seven series resumes at Los Angeles tonight beginning at 8:30 p.m. EDT, with rookie left - hander Dave Righetti pitching for New York and rookie left - hander Fernanco Valenzuela going for the Dodgers. It will mark the first time since 1950 that two rookie starters will oppose each other in the series.

John, 38, who pitched for the Dodgers against the Yankees in the 1977 and 1978 seasons, struck out four and allowed only three outfield outs before leaving the game for a pinch hitter in the seventh. Gossage allowed one hit over the final two innings to pick up his second save of the series.

As has been the case in the previous meetings between these clubs since 1977, it was a defensive play the Yankees made and one the Dodgers didn't that proved to be the difference.

John turned in the defensive gem for the Yankees when he knocked down Steve Yeager's hard liner with two out in the fifth and runners on first and third and threw out the Dodger catcher at first.

John set down the first 12 batters in order, retiring nine on infield grounders, before Steve Garvey broke the string with a ground single to center leading off the fifth. Garvey moved to second on Ron Cey's hit - and - run infield out and the Dodgers got a break when shortstop Milbourne, trying to nail Garvey at third on Pedro Guerrero's grounder, threw the ball away to put runners on first and third with one out.

John struck out Ken Landreaux and then saved his own skin by sticking his glove up to knockdown what appeared to be a line single to center by Yeager. John located the ball on the mound and threw high to first base, but Watson snared the throw and tagged Yeager for the final out of the inning as both plays tumbled to the ground. The play the Dodgers didn't make came in the last of the fifth when Lopes booted Randolph's leadoff grounder for an error to set the stage for the Yankees' first run. John sacrificed Randolph to second and, after Jerry Mumphrey flied to center, Milbourne drilled a 3 - 2 pitch down the leftfield line to score Randolph.

After the Yankees blew a bases - loaded opportunity in the seventh, they put the game away in the eighth with a pair of runs off relievers Steve Howe and Dave Stewart.

With one out in the eighth, Lou Piniella, pinch hitting for Oscar Gamble, singled to right and moved to second on a single by Graig Nettles. Howe was then replaced by Stewart and Watson — the batting star of Tuesday night's victory — grounded a single to left to score pinch runner Bobby Brown, both runners advanced when Stewart's pickoff attempt at second skipped into right - center field and Randolph produced the final run of the inning with a sacrifice fly.

Hooton, the MVP of the Dodgers' National League Championship series with Montreal, pitched valiantly in defeat, allowing only three hits and one unearned run in his six innings of work. The 31 - year - old right - hander had won three games without a loss in the post season competition against Houston and Montreal. He was victimized, however, by his team's continued failure to mount any offense.

Garvey was the only Dodger hitter to solve the Yankee pitching, collecting two singles and a walk in four trips. The only other hits for Los Angeles were a two - out single by Bill Russell in the sixth and a one - out pinch - hit single by Reggie' Smith in the eighth.

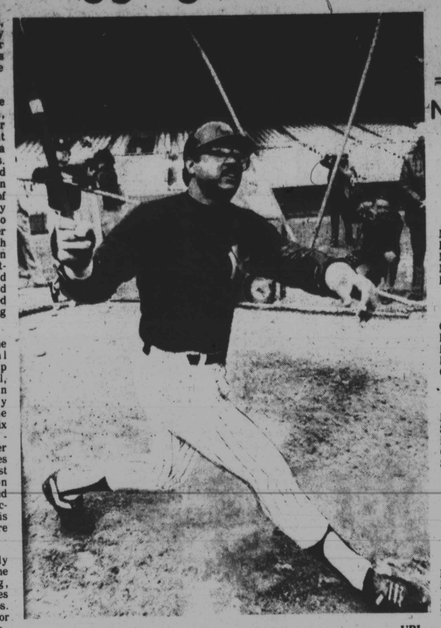

UPI

IS REGGIE READY? — Still nursing ahad leg that sidelined him through much of the A's playoff series, Yankees Reggie Jackson takes batting practice 10-19 in preparation for the World Series opener with the Dodgers 10-20.

Benitez getting ready

LAS VEGAS, Nev. — Wilfred Benitez, the World Boxing Council's Junior Middleweight Champion, began training Tuesday for his Nov. 14 title defense against undefeated Carlos Santos.

The 15 - round fight between the two Puerto Rican boxers will be Benitez's first defense of the 154 - pound title he won on May 23 by dethroning Maurice Hope, stopping him with a technical knockout in the 12th round at Las Vegas.

The Benitez - Santos fight originally was scheduled Sept. 5 but was postponed when the challenger injured the index finger on his left hand.

SPECIAL OFFER!
1-800-424-2184
If you call this number now, we will guarantee approval of your Visa or Master Charge application. Don't worry about your credit history. No minimum income, no credit check.
CSA MARKETING

D. J. OIL CO.
Oil Burner Cleaning Service
Fast 7 Day Delivery
Call: 542-8642
664-1856

WE'LL GIVE YOU $100
...If Luby can't sell you a new Chevy or Honda at the lowest price.
Receive $100 from Luby if we can't beat the documented price any Chevrolet or Honda dealer offers on any new car or truck.*
FREE shuttle bus for service customers.
Direct Factory Authorized Outlet
Luby DISCOUNT CENTER
CHEVROLET & HONDA
3300 East Monument Street at Highland Avenue
342-2700

...make it easy....
TO SAVE ON FOOD BILLS
SHELVES & SHELVES & SHELVES OF
SPECIAL FOOD SAVINGS
ON FUN DAYS

LEAPING LAKER — Los Angeles Lakers Kareem Abdul-Jabbar (L) makes a lob pass to Magic Johnson who makes the basket despite the efforts of Boston Celtics Charles Bradley (C) during the exhibition game 10-12 at the Inglewood Forum.

NBA roundup

No one knows better than coach Lenny Wilkens what Gus Williams and Lonnie Shelton mean to the Seattle Supersonics. "We're very anxious to get going," Wilkens said Tuesday. "They're playing very good basketball right now."

The Sonics struggled through last season without Williams, who sat out the year because of a contract dispute, and without Shelton, who was sidelined by serious injury early in the season.

Wilkens said their return has fully demonstrated what the team missed last year.

The coach said the 1 - year layoff didn't seem to hurt Williams a bit.

"Gus is in tremendous condition — he has picked up right where he left off," Wilkens said.

As for Shelton, Wilkens said: "I haven't seen any guys his size who are quicker. He brings a lot of things back to the team we didn't have last year."

The coach cited Shelton's quickness in spotting an opening and driving to the basket, his good outside shooting and strong rebounding.

The return of Williams is a setback for Vinnie Johnson, who started at guard in Williams' absence last season. Johnson has been assigned a role of coming off the bench.

"I've had a talk with Vinnie," Wilkens said. "Naturally, he was disappointed, but he understands everyone can't be a starter. He wants to be a part of a winning combination, and he gives us a dimension every club likes to have — a guy who can come off the bench and really score."

Wilkens said Johnson and Williams — both relatively short guards at 6 - foot - 2 — would not work well together because both handle the ball a lot. For that reason, the coach said he will start Williams and 6 - 7 Bill Hanzlik.

Wilkens said Hanzlik is much improved over his rookie year. "He's not making rookie mistakes," Wilkens said. "He's more patient and he has more confidence."

Forward Kermit Washington, who sprained his left ankle in the Portland Trail Blazers' 114 - 99 victory over the Boston Celtics Sunday night, will be sidelined for two exhibition games this week.

Washington, who played about nine minutes before sustaining the injury, will miss an exhibition game against the Kansas City Kings in St. Joseph, Mo., Thursday and another against the Seattle Supersonics in Spokane, Wash., Friday.

He may return to the lineup Sunday when the Blazers play the Kings in Corvallis.

Free agent camp opens

A Free - Agent Pro Football Tryout Camp will be held in Washington, D.C. on Saturday, November 7, 1981.

This Camp invites any athlete who feels that he has the ability, speed, size and skills to play pro football to attend this Camp.

For additional information, please contact: Mr. Percy Reeder, 233 Seneca Drive, Forest Heights, Maryland 20021, Telephone: (301) 839 - 2384.

© 1981 JOS. SCHLITZ BREWING COMPANY, MILWAUKEE.

FOOT BALL

NFL scores and standings

By United Press International

AMERICAN CONFERENCE

East

	W	L	T
Miami	5	1	1
Buffalo	4	30	
NY Jets	3	3	1
New England	2	5	0
Baltimore	1	6	0

CENTRAL

Cincinnati	5	2	0
Pittsburgh	4	3	0
Houston	4	3	0
Houston	4	3	0
Cleveland	3	4	0

WEST

Denver	5	2	0
San diego	5	2	0
Kansas City	5	2	0
Oakland	3	4	0
Seattle	1	6	0

NATIONAL CONFERENCE

EAST

	W	L	T
Philadelphia	6	1	0
Dallas	5	2	0
NY Giants	4	3	0
St. Louis	2	5	0
Washington	1	6	0

CENTRAL

Minnesota	5	2	0
Tampa Bay	4	3	0
Detroit	3	4	0
Green Bay	2	5	0
Chicago	1	6	0

WEST

San Francisco	5	2	0
Los Angeles	4	3	0
Atlanta	4	3	0
Atlanta	4	3	0
New Orleans	1	6	0

SUNDAY'S RESULTS

New York Jets 33, Buffalo 14
New England 38, Houston 10
Minnesota 35, Philadelphia 23
Cincinnati 34, Pittsburgh 7
Atlanta 41, St. Louis 20
San Francisco 13, Green Bay 3
Cleveland 20, New Orleans 17
San Diego 43, Baltimore 14
Kansas City 28, Denver 14
New York Giants 32, Seattle 0
Oakland 18, Tampa Bay 16
Miami 13, Washington 10
Dallas 29, Los Angeles 17

MONDAY'S RESULT

Detroit 48, Chicago 17

SUNDAY, OCT. 25

(All Times EST)

Baltimore at Cleveland, 1 p.m.
Denver at Buffalo, 1 p.m.
Tampa Bay at Philadelphia, 1 p.m.
Green Bay at Detroit, 1 p.m.
Minnesota at St. Louis, 1 p.m.
New England at Washington, 1 p.m.
New York Giants at Atlanta, 1 p.m.
Cincinnati at New Orleans, 2 p.m.
Kansas City at Oakland, 4 p.m.
Los Angeles at San Francisco, 4 p.m.
Miami at Dallas, 4 p.m
San Diego at Chicago 4 p.m.
Seattle at New York Jets, 4 p.m.

MONDAY, Oct. 26

Houston at Pittsburgh, 9 p.m.

Colts announce latest changes

The Baltimore Colts announced Tuesday that Bobby Boyd had rejoined the beleagured defensive coaching staff as an assistant and free - agent quarterback David Humm had shown up for a tryout.

Boyd, a former Colts player, served as an assistant defensive coach from 1969 - 1972, during which time Baltimore compiled a 38 - 21 - 2 record and captured one Super Bowl crown.

"He was an assistant back when we were winning," said Colts spokesman Peter Ward. "All I can say is we certainly hope he can help us again."

The Colts have tallied a 1 - 6 record this year, one of their most dismal starts in years, with a porous defense rated the worst in the league.

"(Coach (Mike) McCormack feels the help of an outsider might help at this point," said another Colts spokesman.

During Boyd's playing career, he won All - Pro honors four consecutive years, 1964 - 68, and is ranked sixth on the all - time NFL interception list with 57.

Although Humm was brought in for a tryout, McCormack insisted Bert Jones is still his starter.

"In my mind, Bert's the one who's going to give us the opportunity to win," the coach said.

Humm, a 6 - foot - 2 Frostburg I played under coaches M. Davis and J. Crowly. Through their guidance and my success I made all state and N.A.I.A. all district teams as a junior and senior and still hold four receiving records and tied for one other.

I'd also like to recognize (too many to mention) all of the offensive linemen, Boy's Club, High School and College for their hard work in the pits. For, without you, not one catch would have been possible.

My family, especially my mother and father (died 1976, eight months before I finished school), well, I could go on and on about my mother and father but we all know what life is - or would be without moms and dads.

There are twice as many others who have not been mentioned who have given a helping hand along the way. This Hall of Fame award goes out to all of you, those mentioned and those who were not. Thanks to all of you this dream has become a reality . . .

former Nebraska standout, spent five years as backup to Kenny Stabler at Oakland and one season as a backup at Buffalo. He was cut by the Bills last summer despite leading them to two preseason victories.

The 29 - year - old free agent has only 53 pro passes under his belt despite six years' experience. He was used primarily as the holder on placekicks at Oakland.

Local sports star doesn't forget

By Terry Foulkes Hall

This past Friday, October 16th, I was named the 39th inductee into the Frostburg State College Hall of Fame for his outstanding achievements in football.

I got so choked up at the time of the induction that I didn't even thank anyone of the people who helped make that evening possible and a life long memory for me and my family. I'd like to recognize some of those people at this time.

I played little league football for Western Police Boy's Club for 4 years (63 - 67) under Officers Gilbert, Dickson, Chambers, Sprol and Brown (deceased). I would have played five years but I was put off the team my first year for climbing trees during practice. Three years later I was the team's M.V.P.

I then moved on to high school football at Edmondson where I was two days late going out for the team because of a summer job, and had to wait a week to get a practice uniform because of the large number of people trying out for the team. So after begging Coach "Woody" Williams (now head football and basketball coach at Lake Clifton) all week long I finally got one. At that time I wore a size 28 waist pants and these were size 36, but what the heck. Two years later as a senior I was honorable mention all state, proclaimed "the best receiver in the city" by head coach Charles Robinson (now at Lake Clifton) and had the ability to "catch a bee - bee in a hail storm" proclaimed assistant coach Woody Williams.

I was persuaded to go to Frostburg State by Mr. William Atkinson (died 1981) who was the minority recruiter at Frostburg and a father and much needed friend away from home. At Frostburg I played under coaches M. Davis and J. Crowly. Through their guidance and my success I made all state and N.A.I.A. all district teams as a junior and senior and still hold four receiving records and tied for one other.

I'd also like to recognize (too many to mention) all of the offensive linemen, Boy's Club, High School and College for their hard work in the pits. For, without you, not one catch would have been possible.

My family, especially my mother and father (died 1976, eight months before I finished school), well, I could go on and on about my mother and father but we all know what life is - or would be without moms and dads.

There are twice as many others who have not been mentioned who have given a helping hand along the way. This Hall of Fame award goes out to all of you, those mentioned and those who were not. Thanks to all of you this dream has become a reality . . .

OVER THE TOP — Georgia running back Herschel Walker takes to the air 10-10 to avoid Mississippi defenders. The Bulldogs, with one touchdown and 265 yards rushing from Walker, won 37-7.

Tennis club to hold 'Annual Fall Classic'

The Midtown Tennis Club, Inc. is sponsoring its "Annual Fall Classic" Affair on Saturday, October 24, 1981 from 10:00 p.m. to 3:00 a.m. This affair features double tennis, racquet ball, handball, squash, card tournaments, backgammon and a disco, all are part of the evening's festivities. This affair will be held at the Greenspring Racquet Club, located at Falls and Valley Roads in Ruxton, Marvland (Exit 23 off of the Baltimore Beltway).

The donation for affair also includes a buffet meal and beverages.

The proceeds will be used for the 1981 - 82 Youth Tennis Program sponsored by the Midtown Tennis Club.

For ticket information, please contact Joyce Brown at 655 - 8882. A limited number of tickets are available and door sales are not anticipated.

Baltimore warriors to meet Mustangs

The Baltimore Warriors continue their pursuit of the final playoff spot in the Delaware Valley Football Conference's Southern Division. Their foe for Saturday is the Chester Mustangs. Both teams carried identical 2 - 3 records into last weekends action.

Kickoff for the Saturday night contest at Utz Twardowicz Stadium is 8:00 p.m. (10 - 24 - 81).

The Warriors have been going through the air to score, and have as yet to score a touchdown on the ground. Horace Shelley (Joppatowne) has scored 6 touchdowns and he has grabbed 334 yards on 15 receptions.

A shift in quarterbacks to Mike Waldt (Calvert Hall, Valley St. Col.) had the desired effect on the offense which scored in each quarter against the New Castle (Del.) Raiders. Waldt hit on 9 of 21 attempts for 165 yds. and 3 scores, two to Shelley.

Former signal caller Brian (Bo) Hickey (Loyola, Western Md.) switched over to defense and picked off 2 passes.

Mike Conroy (Mt. St. Joseph, Io U.) leads the rushers with 77 yards on 25 carries.

The Warriors have a chance to pick up ground on the division leaders as they play each other in the span of 3 weeks.

Bears' Bulletin

GAME No. 6 — Morgan State University Golden Bears vs. Virginia State Trojans, Hughes Stadium, Baltimore, Md., Saturday, October 24, 1981, 2:00 p.m.

The Game

The Golden Bears of Morgan State University are 3 - 2 on the season. The Trojans from Petersburg, Virginia have a 4 - 2 overall record and 3 - 1 in the Central Intercollegiate Athletic Association.

Last week the Bears fell victim to the Bulldogs of South Carolina State 41 - 3 in Orangeburg, S.C., while the Trojans lost to Howard University 26 - 14 in Washington, D.C.

The Series

Saturday's contest will be the 50th meeting in a series that dates back to 1930 (Morgan's records only go back to 1930). The Golden Bears have a commanding 33 - 15 - 1 lead. The Trojans pulled out a wild 21 - 19 decision over Morgan State last year.

The Coaches

TOM MORRIS — Morgan State (St. Paul, '66) First season at Morgan State. Career record: 32 - 55 - 4. Morris coached at Virginia State from 1977 - 79. His three year coaching record at VSU was 18 - 13 - 2.

GEORGE MOODY — Virginia State (Virginia State, '60) First season coaching on a collegiate level. Career record: 4 - 2 - 0. Moody was an assistant coach under Tom Morris in '77 - 79.

COMING HOME — Yanks' Bob Watson leaps on home as he scores on his three-run homer in the first inning 10-20 of the World Series opener. Glad-handing him are Lou Piniella (L) and Jerry Mumphrey (22) who scored ahead of him.

Renfro gains Cowboys' 'glory wall'

Dallas does not have a policy of retiring the jersey numbers of former outstanding players. Instead, the club created its "Ring of Honor," in which the names of honored players are placed on a blue ring separating the upper and lower decks of Texas Stadium.

Bob Lilly, Don Meredith, Don Perkins and Chuck Howley currently have their names so enshrined.

Renfro, 39, will be the The Dallas Cowboys announced Tuesday they would induct former cornerback Mel Renfro into their Ring of Honor during halftime ceremonies at Sunday's game with the Miami Dolphins.

first inductee since Howley's name was added in 1977.

Renfro played with the Cowboys 14 seasons and was a Pro Bowl participant 10 times. He intercepted 52 passes during his career, including 10 in 1969, a team record.

He played in 21 post - season games, including four Super Bowls.

"Mel is very deserving," said Cowboys coach Tom Landry. "Mel is probably the best defensive back, maybe the best I've ever seen at the corner.

"He could do anything. He could cover man to man as well as anybody and could cover anybody you wanted him to cover. He was exceptional through the years. I'm glad to see him being honored with the players who are already there."

MORGAN STATE UNIVERSITY
vs.
VIRGINIA STATE UNIVERSITY
OCTOBER 24, 1981
HUGHES STADIUM
2:00 p.m.
ADULTS —$5.00 CHILDREN —$2.00
Come see the best college football in Baltimore right on MSU's campus

MacNAUGHTON
THE FLAVOUR OF CANADA.
Visit idyllic Maligne Lake, Jasper National Park, in our Alberta.

FINALLY, BROTHER!
A PROFESSIONAL SHAVER FOR YOU AND THE MILLIONS OF OTHER BLACK MEN WHO SUFFER WITH PSEUDOFOLLICULITIS BARBE!

"Razor Bumps" is the street name. Pseudofolliculitis Barbe is the medical name; and for the millions of black men who suffer from it, it's a painful and embarrassing disease. It's caused by shaving the facial hairs on an angle, and too close to the skin. Because the black man's hair is usually curly, these hairs curl up into the skin and cause the bumps.

The Wahl Shaver/Shaper was designed with you in mind brother, so pick one up and see what it can do for you.

Doctors say clippers are an effective method of shaving for men with this problem, and the many satisfied users of the Wahl Shaver/Shaper say it's the best.

The Shaver/Shaper is a professional shaver. It is designed to stand the curly hair straight up and cut it bluntly, so the hairs are less likely to curl up into the skin.

The Wahl Shaver/Shaper and the Wahl shaving program is the solution to the problem of how to get a close, comfortable shave without the smell and pain of depilatories, and without the problems often caused by razors.

The Wahl Shaver/Shaper is cordless for super-easy handling and it comes with an attractive recharge stand. The light-weight, compact design makes the Wahl Shaver/Shaper great for shaping mustaches, sideburns and afros too. Because the Wahl Shaver/Shaper is a professional product, it is available only at beauty and barber supply stores and selected drug stores.

If you suffer from "razor bumps", pick up and try the Wahl Shaver/Shaper today. It's available in both cordless and corded models.

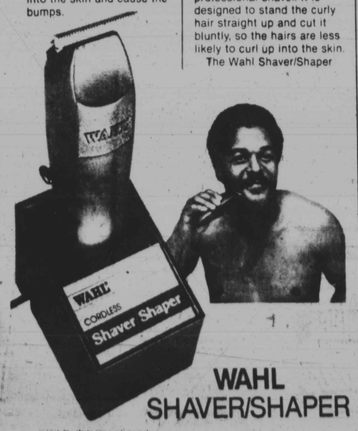

WAHL SHAVER/SHAPER

Professionally distributed in Baltimore at the BEAUTY OUTLET,
3238 Greenmount,
2109 Liberty Hgts.,
2407 Frederick,
3945 Erdman Ave. S/C,
8723B Liberty Rd., Randallstown,
1558 Havenwood Rd.,
317 Civic Ave., Salisbury,
and the BEAUTY MART,
400 W. Baltimore St.,
4159 Patterson Ave.,
2229 Monument St.,
109 E. Baltimore St.,
11977 Reisterstown Rd., Reisterstown