More than 500 receive police citizens awards

ALL SMILES — Among the recipients of the citizen awards from the Police Department were representatives from the Northwestern District (L to R) Gerald Wilson, president of Hamlin Improvement Association; Leonard Saunders, vice president of Hamlin Improvement Association· Sgt. Michael Jackson, and Ned Graham, Northwest Community Coalition Inc.

AFRO photos by Roman Hankewycz

PROUD RECIPIENTS — The Police Department honored more than 500 citizens at ceremonies Nov. 3 for their participation in crime prevention and several of the recipients from various parts of the city are shown as they stand to receive their citations.

More than 500 persons were recognized by the Baltimore City Police Department last Tuesday for participating in crime prevention and assisting the department.

The recipients are:

COMMUNITY RELATIONS SECTION

Florine Applefeld, John Branch, Dennis Bauernschub, Vince Bagley, Gail Bending, John Burke, Marcena Cain, John Kun Chon, Stephen Crew.

F. A. Davis, Juanita Davis, Maurice Dixon, Eileen Baird, Carolyn Dominick, Don Dellone, Clodis Dyer, John Edwards, Martin Fisher, William Franz.

Edward Fitzpatrick, Helen Freeman, Jim Fox, Victor Frenkil Jr., Rev. Benjamin S. Foust, James Godfrey, Lewis Goldstein, Charles Green, Liz Godwin, Bob Greene.

Marcia DiGregorio, Harvey Goldstock, Shirley Hunt, Mrs. Clarence Hubbard, John Hauswald, Raymond Haysbert, Mr. Bishop Helfinbein, Wally Hines, Roland Henson, Dick Irland.

Jang Jung, Pat Johnson, John Jennings, Nicholas Karavitis, Joyce Kashima, Shirley LaFever, George Larkins, Louis Lindley, Edward McNeil, Jayne Miller.

Mark Miller, Warren L. MacKenzie, Juanita Mitchell, Veradean Marine, Ralph Matthews, Joyce McNeil, Afro American Newspaper, Andrey Pionni, Joe Palmarena, Jerry Pollino.

Lindy Patti, Gladys Reeds, Jai P. Ryo, Debi Richardson, WLIF-Radio, WBSB - Radio, Julius Singer, Milton Silberstein, Lloyd Scott, Carolyn Session.

Barbara Stewart, Al Sanders, Don Scott, Tom Sweeney, Matt Seiden, John Steadman, Irene Savage, Earl Smith, Carl Smith, Rev. Lydia Starks.

Clarence Smith, Jack Turner, Gary Taylor, Jerry Turner, Bill Talbot, George Taylor, Margaret Twilley, WMAR-TV, WJZ-TV, Rev. Stuart Turner.

Gertrude Venable, Ronald Wolf, Thomas Wheatley, WBAL-TV, Bill Ward, Helen Wheeler, Norman Walker, Joel Winegarden, William Young, Batin Zakiyyan.

NORTHWESTERN DISTRICT

Anibal Brisueno, Leonard Saunders, Marlene Elliott, Marcellus Moore, Rudy Polak, Mr. and Mrs. Lee Macer, Lillian Sydner, Dr. Charles Griffin, Gregory Hamilton, Lueregenia Adams.

Ned Braham, Charles McDonald, Edith Hineline, Ephraim Freedman, Mr. and Mrs. Ralph Latham, Gerald Wilson, Sarena Jordan, Rosemary Atkinson, Gwendolyn West, Deanna Pridgen.

Angelo DeBanks, Earl Wilson, Al Barnes, Theodore Jones Jr., Chris Campbell, Terry Ressin, Alana Dennis, James Gaimore Jr., Harlan Smith, Robert Greenway.

Alan Sparck, Eric Campbell, Herb Trader, Cortez Rainey.

SOUTHERN DISTRICT

Kenneth C. Corell, Frances Sobotka, Hazel Heinbuch, Dr. Richard L. Aims, Jeanette Gensler, Rosa McCoy, Harry Oglesgy, Betty Sparkman, Verlena Perkins, Jack Williams.

CENTRAL DISTRICT

Clinton Larmore, Eva Bradley, Loren Wagman, Robert Ferguson, Lovens Fritsch, Robert Shelley, Cathy Shelley, William King, Nancy Verkerke, Mrs. Margaret Cake.

John Koren, Douglas Gordon, Frederick Peyton, Pauline Miller, Elsie Butz, Gordon Butz, Frank Litz.

EASTERN DISTRICT

Rev. Robert a Baker, Mary Powell, William March, Joseph Birtley, Gy. Sgt. Kash Collins, Bernard Morton Jr., Robert Lee, Francis Reynolds, Willie Runyon, Mrs. Marie Washington.

Joseph A. Chester Jr., Evelyn Campbell, Leonard A. Irving, Sister Reginald Gerdes, Rev. Willie Ray, Brent Snodgrass, Lee Douglas Jr., William Vines, William E. Adams.

NORTHEASTERN DISTRICT

Winifred F. Hata, Frederick E. Glaser, Anne T. Freeman, Barbara L. & Leon J. Przybylski, Percy Davis, John J. Zorn, Pearl A. Williams, Agnes A. Magrogan, Laurence F. Orendorff, Jean S. Snyder.

Mary F. Sidlowski, Evelyn & Leroy E. Esler, Charles A. "Bucky" Muth, Bonnie M. Pechulis, Beth M. Bidinger, John E. Wardlow, Warren C. Lakein, Abbas Shamsid-deen, Karen A. Armacost, Lois A. Garey.

SOUTHEASTERN DISTRICT

John Apostolou, Irvin Levy, Myrtle Bull, Sue Simon, Margaret Majors, David Geraghty, Fred Hallengren, Harry Tsakalos & John Paterakis, Andrew Dorsch, Morris Katz.

Robert Santoni, Victor Ostrowski, Norman Kessler, Barry Goldberg, Melvin Miller, Marcena Cain, Martin Ballistreri, John Yeager.

Sister Angeline, Julis Hiatt, Jesse Hiatt, Dennis Rouse.

NORTHERN DISTRICT

Paul Nevin, Mildred Jones, Robert C. Kimberly, Northern Emergency Team, Barbara Dent, James Zeller, Warren Rollman, Herb Pollack, Robert Manicken, Ronnie Miller, Ken Bolender.

WESTERN DISTRICT

Albert E. Simmons, Janice P. Cromwell, Nathaniel DeVoe, Charlotte Perry, Rosalie W. Kelly, Cozart Brice, Walter Thomas, Moses Carter, Richard Coleman, Carrie Lewis.

Ernest S. Carter, Joseph E. McAlily, Maxwell Harper, Peggy Williams, Erma Hamm, Dorothy Johnson, Daniel H. Powell, Vernon Young, Helen DeVoe, Nancy Davenport.

Odessa Rice, Rev. John Wright, Mary Mason, Evelyn Glenn, Thelma Gilmore, Elizabeth Caldwel, Nettie L. Chaney, Edna Spady, Bessie Askew, Ann Richmond.

Armentria Davis, Arlene Fisher, Beatrice Gross, Ida Conquest, William Jackson, David Young, Edith Code, Thereasa Robertson, Vemell Gee, Margaret Ruffin.

John Coffman, Idella Nichols, Stanley L. Nickens, Rev. Leander G. Brown, Western District Explorer Post 9447, Richard Osborne, Madeline Pullen, Celestine Anderson, Judson Wood, Cleveland Brister.

Barbara Furgerson, Gertrude Giles, Clayton Tucker, Shirley Fisher, Laverne Harris, Ann Taylor, Robert Purnell, Elizabeth Peters, Rev. Leander G. Brown, Lucretia Datcher.

Twilah Scarborough, William Matthews, Leonidas Newton, Leon Gilmore, Linda Jones, Rita Hunter, Cephas Benton, Patricia Jones, Audrey Staton, Odessa Simmons.

Evelyn Burrell, Leonard Smith, Mable Brooks, Bennie Grant, Rev. Levester Waddy, Father Damien Nalepa, Rev. Olin P. Moyd, William C. Brown, Clarence Smith, Phyllis Delaney.

Walter Dudly, Maxine Gaskins, Chun S. Huh, Hursal Pak, John Belcher, Dr. Uthman Ray, Francisco Taylor, Judith Foltz, Vernon Bailey, Lillian Sydnor.

John Hargrave, James King, Leroy Moody, Katherine Hopwood, Catherine A. Starke, Arthur Glover, Saundra Douglas, Rita Graham, John W. White, Rev. John Vennie.

George N. Buntin, Reginald Griffin, Effie Colden, Eula Williams, Joseph Church, Pamela Steiner, Grace Gray, Kwesi Gray, Mary Ashton, William L. Lee.

Korean Businessmens Assoc., Alice Smith, Vivian Burnett, Charles P. Tilghman, Kendrick Hopwood.

Sterling Phillips, Henry Norman, Laura Norman, Lenny Moore, Everett Griner, Mable Brooks, Angie Morrison, Rev. Raymond Kelly Jr., Charlotte Sullivan, Pearl Moulton.

Mary Simpson, Cathleen Harper, Ruth Bush, Linda Taylor, Ieon Pinder, Delores Pinder, Florence Busby, Susie M. Young, Birdella E. Carter, Earl J. Brown Sr.

Clara C. McClain, Henry Easter, Mary Lassiter, Charlet Lassiter, Neonta Corbin, Zollie Hunt, Phyllis Brown.

SOUTHEWESTERN DISTRICT

Arthur Criegler, Gary Byron, Marguerite Campbell, M. Jastrow Levin, Joseph Jones, Robert Grant, Georgine Edgerton, Kirk Nichols, Michael Kulnich, Kenneth Garrett, W. Michael Mueller.

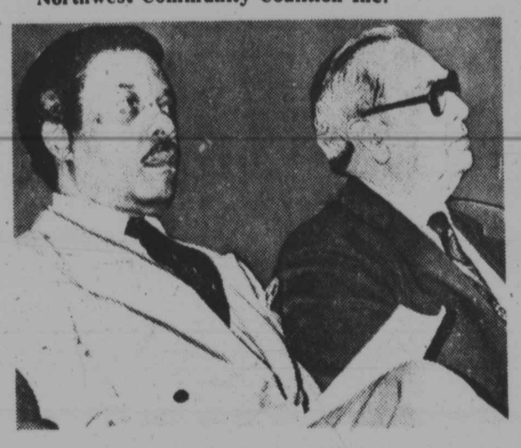

TOP COPS — Several high ranking police officials turned out for the awards ceremony Tuesday including Deputy Commissioner Bishop L. Robinson and Police Commissioner Frank Battaglia.

CITIZEN AWARDS — Some of the Southern District recipients who received awards at ceremonies Tuesday at Police Headquarters are (L to R) Mrs. Verlena Perkins, Roundview Road Improvement Association; Harry Oglesby, Cherry Hill Improvement Association; Maj. John Barnes and Mrs. Rosa McCoy, Cherry Hill Mayor's Station.

Members of softball teams to be honored.

AFRO Mrs. Santa Softball awards Saturday

The AFRO's Mrs. Santa and Rayner T. Banks of Mass Transit Association are hosting a gala Awards Party Saturday, Nov. 7 from 3-6 p.m. in the Billie Holiday Room of Gatsby's 1815 N. Charles St.

Members of the 20 teams who participated in the AFRO's Mrs. Santa Marathon in August will receive certificates of appreciation.

Trophies will go to the top teams turning in the most money for Mrs. Santa to buy food for needy families this Christmas. Trophies and plaques to outstanding players are being presented by Lucas M. Hicks of the Mid-Atlantic Coca-Cola Bottling Company.

Entertainment will be provided by O'Donel Levy and First Class to make this a gala affair.

Teams participating are the Crusaders, Romans, Road Runners, Hustlers, Finneys, Players, MTA Washington Boulevard, Steps, MTA Retreat, Kingsmen, Twenty Grand, Finnegans, Chargers A.C., Sportsmen, MTA Redwood, Little Willie's, Hustler's A.C., 20 West and Poets.

In order to make sure that all monies raised will go to help needy families, there will be a donation at the door of $4. which will cover food and one drink.

Every little bit helps and the AFRO's Mrs. Santa needs all the help she can get.

Baseball players who will be honorees are Sheila Smith, Tonya Smith, Wayne "Flash" Rollins, Morris Vaughn, Victor Moody, Ronald Brown, Norris Hall, Oliver Stern, Shirley Moore, India Deanes, Ed Clark, Jay Staten, Herb Hare, Charlie Jackson.

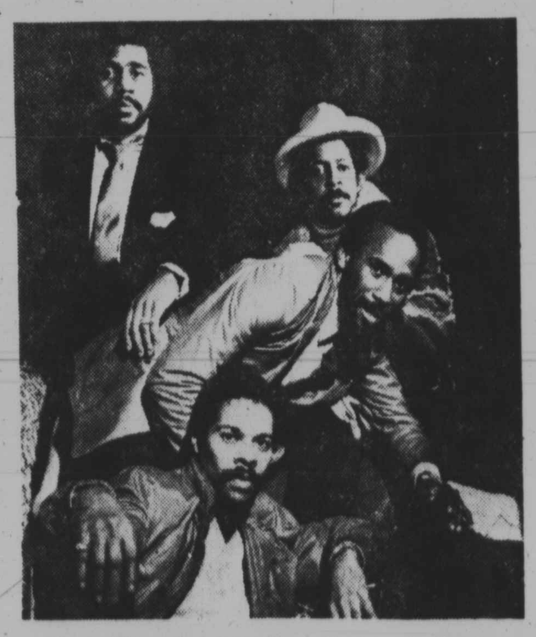

First Class helping Mrs. Santa at Gatsby's Saturday.

Mrs. Santa fund $2,755.85

Softball Marathon	$1,700.85
M. Goldseker	375.00
Martineer Reunion	300.00
Avalon Social Club	200.00
John and Beatrice Myers	100.00
Mr. and Mrs. Elmer Patterson	25.00
Dr. and Mrs. Roland McConnell	25.00
Mrs. Louise Hines	10.00
Mrs. Blance Pettiford	10.00
Mrs. Sarah Rayne	10.00

O'Donel Levy, guitarist, is part of Gala to raise funds for Mrs. Santa at Gatsby's.

Senate votes

Amtrak must keep 'Cardinal'

By Don Phillips

WASHINGTON — The Senate voted this week to require Amtrak to run the Cardinal, a passenger train from Washington to Chicago via West Virginia, which was cut Oct. 1 because of budget cuts.

The 53 - 34 vote was another message from the Republican Senate to President Reagan that it will not go along with plans to drastically slash Amtrak's budget.

Not only has Reagan proposed a major budget cut for the current fiscal year, but Budget Director David Stockman has told the house it probably will be necessary to kill all Amtrak trains outside the Boston - Washington corridor to meet the president's spending goals.

Once the bill passes, it must be reconciled with a House - passed version that does not contain language insisting on the Cardinal, which runs through the homestate of Senate Democratic Leader Robert Byrd. However, the House is expected to readily agree to the Senate amendment.

Both the House and Senate bills contain $735 million for Amtrak, compared to the $613 million originally asked by Reagan. The figure is nearly $200 million above the approximately $540 million he suggested in his revised September spending plan.

The vote to save the Cardinal came on an attempt by Sen. Bob Packwood, R - Ore., chairman of the Senate commerce committee, to strike language from a $10.4 billion transportation appropriations bill requiring that the train be revived.

"We're starting down a track that we don't want to go down," warned Packwood, noting that the Cardinal would become the only train in the country required to run by Congress. All other trains meet minimum ridership and loss criteria earlier established by lawmakers, he said.

Great Holiday Gifts

- **Chain Burglar Alarm**
  For doors and windows
- **All Purpose Knife**
  cuts frozen foods, carves, slices

Yours FREE with 6 months Tuesday and Friday editions of the Baltimore AFRO-AMERICAN at the regular subscription price of $10.50.

Burglar Alarm ☐
All Purpose Knife ☐

Please enclose your check, money order, Master Charge, Visa

Name _____

Address _____

City _____ State _____ Zip _____

Telephone _____

Card No. _____ Expiration Date _____

THIS OFFER EXPIRES JANUARY 31, 1982

Send to:
The Baltimore AFRO-AMERICAN
P.O. Box 1857
Baltimore, Maryland 21203