'Survival' youth called All-American potential

Dailey, a product of Gibbons High School and Baltimore's Project Survival youth program won the individual fight and established himself as an All - America candidate.

The game, won by USF, 92 - 84, was televised nationally, the new college basketball season for the Dons, one of the top teams in the west and big favorites to win the West Coast Athletic Conference Title.

The 5 - 9 Dailey hit on 15 of 26 shots from the floor, grabbed five rebounds, had a game high five steals and made only one turnover while playing the full 40 minutes.

Wilkins, a little bigger at 6 - 7 and like Dailey a junior, made seven of 14 from the floor, grabbed eight rebounds and had three blocks. In points, Dailey won handily, outscoring Wilkins, 39 - 20.

Reggie Jackson, an avid basketball fan, was a spectator at the game and came away with admiration for both Wilkins and Dailey.

"If I had a body like Wilkins," said Jackson, "I'd hit 75 home runs. As for Dailey, he's a tremendously impressive athlete."

Quintin Dailey
San Francisco standout

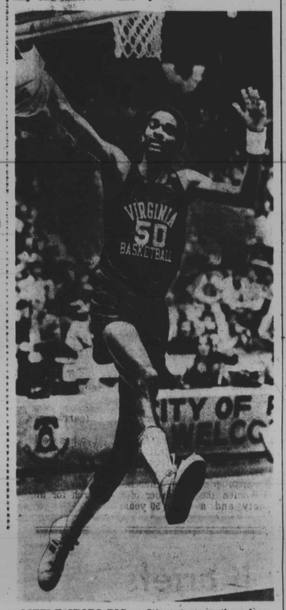

LITTLE STOPS BIG — It's not more than four inches of 7 - 4 Virginia center Ralph Sampson that's hurting. But Cavalier coach Terry Holland says his junior star broke his right ring finger in Sunday's game against George Mason, and will be lost to the team indefinitely.

BASKETBALL

COLLEGE GAMES

FRIDAY

Men

Morgan tournament
MD-E. Shore at SC State
Kutztown at Lincoln

Women

Methodist at Fayetteville
SC State at W. Carolina

SATURDAY

Men

Morgan Tip-off tourney
St. Mary's at UMBC
Howard at MI Valley
MD-E. Shore at W. Carolina
Hampton at S. Eastern
VA Union at Eliz. City

Women

St. Peter's at Morgan
Bowie at Pittsburgh tourney
Norfolk St. at Hampton
VA Union at Eliz. City
SC State at JC Smith
Livingstone at W. Salem
SC State at JC Smith

MONDAY

Men

MD-E. Shore at Maryland
St. Paul's at Bowie St.
Shaw at VA State
Norfolk St. at Camden
Rutgers
St. Aug at Livingstone
Atl. Christian at Fayetteville
Wilm. College at Lincoln

Women

Rosemont College at Lincoln
St. Paul's at Bowie St.
Eliz. City at Norfolk St.
W. Salem at Fayetteville
VA State at DE State
Shaw at Louisville College
Voorhees at SC State

Weekend results

COLLEGES

Morgan 68, CCNY 42
UDS 95, Ky state 78
VA Union 76, Wilmington 50
St. Paul's 82, Eastern 67
Bluefield 103, Benedict 95
Clark 68, Paine 62
Fisk 76, Morehouse 67
Charleston 42, Central St. 61
Tuskegee 70, Savannah St. 51
UT - Chattanooga 85, TN State 57
Jackson St. 61, Tillotson 53
TX Southern 97, Paul Quinn 78
Xavier 85, William Carey 63
Tuskegee 71, Morehouse 70
Benedict 85, Concord 77
TN State 69, Austin Peay 67
Central St. 72, Knoxville 61
Dillard 69, Fisk 63
Auburn - Mont. 83, Talladega 63
AL - Huntsville 96, Xavier 69
TX Southern 92, Pr. View 70
Langston 107, AR - Baptist 95
Xavier 78, Athens St. 62
Hendrix 65, AR - Pine Bluff 62

WOMEN

Norfolk St. 97, Morgan 46
UDC 73, VA Union 70 (OT)
Hampton 92, Richmond 50
Geo. Mason 76, Delaware St. 54
Hampton 79, Bowie St. 75
NC State 89, VA State 66

Scholastic Sports Schedules

MONDAY

Varsity Basketball
Carver at Forest Park
Varsity Wrestling
Northern at Carver

Girls Basketball
Lutheran at Northern
Carver at Forest Park
Forest Pk JV at Poly JV

TUESDAY

Girls Swimming
Poly at Calvert Hall

Varsity Basketball
Walbrook at Northwestern
Southwestern at Northern
Poly at Dulaney
Patterson at Thomas Johnson
Gibbons at Carver

JV Basketball
Walbrook at Northwestern
Southwestern at Northern
Poly at Dulaney
Patterson at Johnson
Gibbons at Carver

Girls JV Basketball
Douglass at Forest Pk
N. Western at Dunbar

Swimming
Mervo at Edmondson
Douglass at Northern
Northwestern at Patterson
Forest Park at Walbrook
City at Southwestern
Severn at Dunbar
Lake Clifton at Carver
Lake Clifton JV at Carver JV

Girls Basketball
Douglass at Forest Park
N. Western JV at Dunbar JV

WEDNESDAY

Basketball
Dunbar at McKinley (DC)
Lansdowne at Poly
Douglass at Eastern
Gibbons at Forest Park
Lansdowne JV at Poly JV

Varsity Wrestling
Lake Clifton at N. Western
Southern at Northern

THURSDAY

Girls Basketball
Douglass JV at N. Western JV
Douglass at Northwestern

BASKETBALL
Edmondson at UMBC
Patterson at Southwestern
Carver at UMBC
City JV at Park JV
City at Park

Varsity Wrestling
Dunbar at Edmondson
Gibbons at Northern
Douglass at Patterson
Boys Latin at Forest Park
Southern at Mervo
Walbrook at Friends
Lutheran at Carver

Swimming
Severn at Southern
Lake Clifton at Edmondson
Southwestern at Mervo
Northern at Walbrook
Patterson at Dunbar
Forest Park at City
Douglass JV at N. Western JV

It's new. It's beige.
More Lights 100s
Box 8mg
TWENTY CLASS A CIGARETTES
More Lights 100s
regular
menthol
LOW TAR - MENTHOL
It's more you.
8 mg. "tar", 0.7 mg. nicotine av. per cigarette by FTC method.
Warning: The Surgeon General Has Determined That Cigarette Smoking Is Dangerous to Your Health.

THE LIVING CHURCH

John Wesley Methodist honors 10 active members

Ms. Edith Bannister

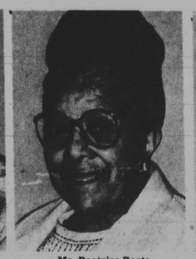

Ms. Beatrice Boots

Ms. Isabella E. Brown

Ms. Gladys Dorsey

Ms. Margaret Gassaway

Vernon Jackson

Ms. Annie Weeden

Ms. Gladys Norris

Ms. Veronica Scott

Ms. Helen B. Lewis

An appreciation banquet was recently held at John Wesley United Methodist Church, North Avenue and Bloomingdale Road for 10 active members of the church.

Dinner was served to the honorees, church members and special guests who attended the affair. The Rev. Calvin P. Crosson, pastor of the church said the members were honored for their "loyal and dedicated service to the church."

"Your service extended across the years, has helped to keep John Wesley alive as a vital influence for good in its community Because of you, and others like you, John Wesley has continued to uphold the worship of God and service to our Lord Jesus Christ," he told the honorees.

The honorees were Ms. Edith Bannister who is a member of the Administrative Board, Commission on Missions, Steward Board and a member of the Golden Cross Society.

Ms. Beatrice Boots is a long time member of John Wesley. She has been involved in many activities in the church and is treasurer for the Flower Guild, a member of the Sunday School and past president for Women's Day.

Ms. Isabella E. Brown was christened and baptized in John Wesley United Methodist Church. She is a member of the Steward Board and Golden Cross Society, Wo-He-Lo Club for 55 years and served as president of Parsonage Committee for three years.

Another honoree Mrs. Gladys Dorsey has been a member of John Wesley Church for more than 25 years. In 1936, she donated cushions for the altar and communion tablecloths to the church. She is a member of the Steward Board, Golden Cross Society and United Methodist Women.

Miss Margaret Gassaway took correspondence courses to conduct workshops for the Women's Society of Christian Service and the Wesleyan Guild. She has served on the Financial and Steward Board of the church and served for two years as chairperson for Women's Day.

For more than 50 years, Vernon Jackson has been a member of the Senior Choir at John Wesley. In 1949 he became involved with the Methodist Men of the church.

Ms. Helen Beatrice Lewis, a modest, dedicated and conscientious member of John Wesley began her religious training at an early age. She was elected to serve as chairperson for an appreciation banquet honoring William B. Brown and co-chairperson for a banquet in 1963 honoring the Rev. J. L. Garrison.

Ms. Gladys Norris was described as a "quiet and dedicated worker" at John Wesley Church. She has served as church school teacher for more than 50 years and served as superintendent for five years.

Mrs. Veronica Scott has served as president and missionary secretary of the Ida C. Norris Wesleyan Service Guild and Recording Secretary for the Flower Circle. She is a member of the United Methodist Women, the Golden Cross Society and a member of the Heartwarming Class.

Mrs. Annie Weeden has worked diligently with the Golden Cross Society, the Steward Board and the United Methodist Women at the church. She has been a member of the church for more than 50 years.

CENTENNIAL BANQUET — Members of Perkins Square Baptist Church, 2500 Edmondson Ave. recently celebrated the 100th anniversary of their church. Shown from left at the banquet are: Mrs. Evelyn Johnson, banquet chairperson; Mrs. Irene Crew; Deacon Mack C. Jones, the Rev. Richard H. Ogle, pastor; the Rev. Ward D. Yerby pastor emeritus; Dr. Earl T. Matthews, chairman of the Trustee Board and Mrs. Madeline H. Taylor centennial chairperson.

Church school workers meeting to be held at Macedonia

Superintendents of church schools are invited to attend a meeting Dec. 27, 3 p.m. at Macedonia Baptist Church, Fremont and Lafayette Avenue, where the Rev. Willard L. Clayton is pastor.

Mrs. Fannie B. Poulson, sponsor of the meeting stated, "We are sure that if we can get a representative group of interested church workers, we can launch an effective drive to get our youth enrolled in church schools across the city."

The purpose of the meeting is to organize a city wide campaign to popularize the idea of church school attendance and thus, increase the attendance. Mrs. Poulson says, "Christian education is the best deterrent for crime."

Morgan choir in concert Dec. 6

The Morgan Christian Center is presenting its third annual Christmas candlelight service, a festival of scripture lessons and carols on Sunday, Dec. 6, 7 p.m. in the Christian Center Chapel.

The program is coordinated by Dr. Robert B. Johnson. The highly acclaimed Morgan Chapel singers, directed by Nathan Carter will provide the choral music. At the conclusion of the candlelight service, the audience will gather outside for the lighting of the Christmas tree and the singing of carols. Mrs. Mary J. Baker is chairperson and the Rev. Douglas Force is director.

Good Shepherd observes pastor's 27th anniversary

Members of Good Shepherd Baptist Church recently observed the 27th anniversary of their church and pastor, the Rev. Eugene V. Carter.

Liquidation of the mortgage was also held on Nov. 22. Good Shepherd Baptist was organized 27 years ago in the home of the late George Carter and Mrs. Marie Carter, parents of the pastor.

After worshipping in their home with family and friends for several months, they moved to 1827 Payson St., and later moved to 3510 Clifton Ave.

When the membership out grew the Clifton Avenue church, they moved to 3459 Park Heights Ave. Among those members who participated in the mortgage burning services were the Rev. Curtis Williams, pastor of North Star Baptist; Mrs. Mae Monk, Mrs. Justine Jones, the Rev. Eugene V. Carter and the choirs of Good Shepherd.

Metro church briefs

The Women's Guild of Heritage United Church, 3106 Liberty Heights Ave., will sponsor a bazaar on Saturday, Dec. 5, 10 a.m. to 6 p.m. at the church. Mrs. Elois Parker is president and the Rev. Wendell H. Phillips is pastor.

— —

A benefit concert of gospel music will be held Dec. 6, 3:30 p.m. at St. Bernardine's Catholic Church, 3812 Edmondson Ave., featuring St. Bernardine's Church Choir, the Dynamic Melodyaires, the Sensational Nightingales from Durham, NC.

— —

The second annual "Messiah Sing-In" will be held at Grace United Methodist Church, 5407 Charles St., on Dec. 6, 4 p.m. Soloist for the concert are Lynda N. Macneil, Dorothy Lofton Jones, John A. Tyler and Paul E. Redline. Bruce R. Eicher is director of music at Grace.

— —

The United Methodist Women will celebrate their anniversary on Dec. 13, 4 p.m. Special guests will be Joy and Devotion. Ms. Geneva Hill is chairperson and the Rev. Clarence W. Weaks is pastor.

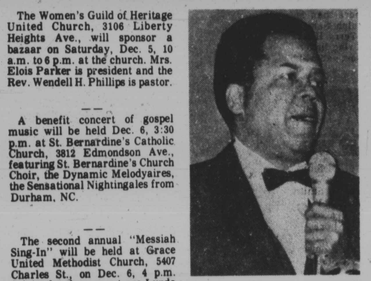

JAMES GASKINS, an active member of New Shiloh Baptist Church was named man of the year at the annual Men's Day services last month. Gaskins is a president of the Men's Fellowship, a member of the Usher Board and sings on the choir. The Rev. Dr. Harold A. Carter is pastor of New Shiloh.

SENIOR CHOIR members of Macedonia Baptist Church will be presented in a concert on Sunday, Dec. 6, 5 p.m. at the church Fremont and Lafayette Ave., Mack B. Simpson III is the organist and director of the choir. He is a member of St. John AME Church and studied music at Peabody and Towson State University. The Rev. Willard L. Clayton is pastor.

— —

Saint Joseph's home school association will have its third annual ladies new coat sale on Dec. 4, 4 p.m. to 10 p.m. and Dec. 5, 10 a. m. to 3 p.m. in the school gymn at 8416 Belair Road.

— —

The Handcrafters of Douglas Memorial Community Church, Lafayette and Madison Aves., will have their fifth annual Christmas bazaar on Dec. 5, 12:00 to 6 p.m. at the church. Food will be available from 1 p. m. to 4 p.m. and all proceeds will benefit Camp Farthest Out.

— —

The Baltimore Chapel Choir directed by Morris C. Queen will present Handel's The Messiah on Dec. 6, 5 p.m. at Sharp Street Memorial United Methodist Church, Dolphin and Etting Street. Lawrence H. Draper is coordinator and the Rev. John W. Coleman is pastor.

— —

The Reliable Gospel Singers will celebrate their anniversary on Sunday, Dec. 13, 7:30 p.m. at Simmons Memorial Baptist Church, Pennsylvania Avenue and Cumberland Street. Robanner Robinson is president and Delores Wallace is business manager.

The Pastor's Aide of Mount Olive Baptist Church, 651 Mount Olive Rd., in Dundalk, Md., will sponsor the musical "Your Arms Are Too Short To Box With God" on Dec. 6, 5:30 p.m. Mrs. Gladys Middleton is president and Dr. Shelton A. Fleming is pastor and founder.

— —

Members of Jacob Canty Lodge 32 will observed their anniversary on Dec. 13, 3 p.m. at the Fellowship Church of Christ, 1725 Division St.

— —

The community is invited to sing the Messiah with Opus X of Catonsville Community College on Sunday, Dec. 13, 4 p.m. at St. John's United Church of Christ, South Rolling Road and Wilkins Avenue.

— —

The Norman Muldrow Male choir will be singing Sunday, Dec. 6, 5 p.m. at Church of God, Monroe and Saratoga Street. Elder James S. Scott is pastor.

— —

Mayor Schaefer has proclaimed Dec. 6 as Holy Temple Day. The Rev. Julia Williams is pastor of Holy Temple Holiness Church, 2016 Pratt St. Roscoe Herring will be the 4 p.m. speaker. Music will be by the Holy Temple Mass Choir and the Norfolk Mass Choir.

How to get Church news in the AFRO

For coverage of any church events, mail your announcements to Ms. Pam Widgeon, religious editor, 628 N. Eutaw St., Baltimore, Md. 21201 or call 728-8200 Monday through Friday afternoon.

There is no charge for news or photographic coverage. Publication of any church news is contingent factors of time and news space available and organizations from all religious denominations, as space permits.

Send me a copy of your church bulletin and newspaper.