Top Hits

Top Jazz Albums
1. Two Of A Kind — Earl Klugh/Bob James
2. Incognito — Spyro Gyra
3. Casino Lights — Various Artists
4. As We Speak — David Sanborn
5. Offramp — Pat Methany Group

Top Spiritual Albums
1. Brother To Brother — Williams Brothers
2. Precious Lord — Al Green
3. It's Gonna Rain — Milton Brunson
4. Lord, You Keep On Proving Yourself to Me — Florida Mass Choir
5. Uncloudy Day — Myrna Summers

Top R&B Albums
1. Midnight Love — Marvin Gaye
2. Lionel Richie
3. Forever, For Always, For Love — Luther Vandross
4. Silk Electric — Diana Ross
5. What Time Is It? — The Time

Top R&B Singles
1. Sexual Healing — Marvin Gaye
2. Truly — Lionel Richie
3. Muscles — Diana Ross
4. 1999 — Prince
5. The Girl Is Mine — Michael Jackson - Paul McCartney

TURN TO RED
REBATE!
$2.50 ON 1.75 LITRE
$1.50 ON 750 ML

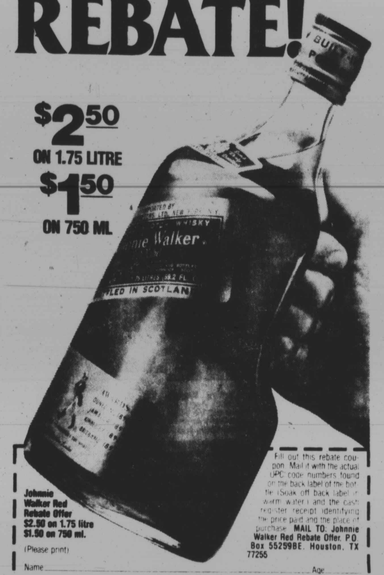

Fill out this rebate coupon. Mail it with the actual UPC code numbers found on the back label of the bottle (look off back label on earlier orders) and the cash register receipt identifying the price paid and the date of purchase. MAIL TO: Johnnie Walker Red Rebate Offer. P.O. Box 55259BE. Houston, TX 77255

Johnnie Walker Red Rebate Offer
$2.50 on 1.75 litre
$1.50 on 750 ml.
(Please print)
Name ____ Age ____
Address ____
City ____ State ____ Zip ____

REBATE OFFER CONDITIONS: 1. Offer valid only in Washington, D.C., Maryland and Delaware (subject to all local drinking laws). 2. One refund per household (same or address). Multiples accepted (provided one rebate valid for program months of October and November 1982). 3. Facsimiles of back code, official rebate offer form or cash register receipt will not be honored. 4. Employees of Seagram Imports Ltd. and affiliated companies and agencies, and licensed retailers and wholesalers or their families or organizations are not eligible. 5. POSTMARK MUST BE NOT LATER THAN DEC. 31, 1982. 6. Please allow 4 to 6 weeks for delivery of rebate check. 7. Void where prohibited, taxed or restricted. Offer not transferable or assignable.

Johnnie Walker Red

TAKE THIS TEST.
WATCH: DECEMBER DOs and DON'Ts

DO answer the questions below.
DON'T forget to watch the Channel 2 Teletest.
Suggestions and answers from the experts could make the busy holiday season happier for you and your family.

DO SELECT SAFE TOYS FOR CHILDREN
1. Age is the most important factor to consider when buying a toy for a child.
True False

DO REPORT SOMEONE YOU SUSPECT OF SHOPLIFTING
2. According to statistics, in 1981 the crime of shoplifting cost each American household more than
A. $100 C. $300
B. $200 D. $600

DO REPORT IMMEDIATELY A LOST OR STOLEN CREDIT CARD
3. If your credit card is lost or stolen and someone uses it, in most instances by law how much can you be required to pay?
A. $ 0 C. $50
B. $25 D. Unlimited dollars

DO STAY ALERT WHILE SHOPPING
4. The number of crimes against shoppers increases in December. Which of the following is most frequently stolen?
A. packages
B. wallets
C. pocketbooks

DON'T FORGET FIRE PREVENTION
5. Most December home fires are caused by
A. candles and decorations
B. heating and cooking equipment
C. fireplaces
D. smoking and matches

DON'T FORGET WINTER BEGINS ON DECEMBER 21st
6. Which of the following results in the greatest number of deaths during the winter months?
A. heart disease
B. highway accidents
C. hypothermia
D. malnutrition
E. pneumonia

DO ENJOY AS MANY OF SPECIAL EVENTS AS POSSIBLE
7. If you want to find out what activities are taking place, which of the following resources is likely to have the most information readily available?
A. public libraries
B. Information & Referral
C. radio & TV
D. newspapers

DON'T FORGET THOSE WHO COUNT ON YOU TO REMEMBER
8. When you give to a special holiday appeal, you're choosing a gift for someone in need. Match the picture with the organization providing that gift.
A. Goodwill Industries
B. Marine Corps Reserve
C. Salvation Army
D. Santa Claus Anonymous
The gifts are:
(1) $8.00 (2) (3) (4)

WELCOME 2 TELETEST
SATURDAY 7PM

The Mighty Invaders voted top group in Baltimore area.

The Mighty Invaders in Jamaica

The Mighty invaders, Jamaican born, American based, reggae band will spend the entire month of January preparing their debut LP at the Bob Marley built Tuff Gong Studios in Kingston, Jamaica.

The Mighty Invaders will take in their baggage an ever growing collection of original songs. Their music is strongly influenced by contemporary "roots-rock-reggae", but, at the same time, the Mighty Invaders bring a new, fresh, high energy sound all their own.

Now working out of Baltimore, the Mighty Invaders have been recognized by the local daily, "Critic's Poll", announced in January, 1982, as the Number One band for the

The Mighty Invaders jump-up sound has electrified crowds of up to 80,000 as was the case when the Mighty Invaders were chosen to entertain at the 1982 running of the Preakness at Pimlico Race Course. They have been selected as supporting act for major concerts for such groups as the English band, The Clash, and for reggae artists such as Baltimore - Washington area. Since then, the band has gone on to release a two-sided, 7 inch 45 on their own I-Vasion label and have extended their playing area from Portland, Maine to Athens, Georgia.

Burning spear, Rita Marley, Steele Pulse and Dennis Brown.

The Mighty Invaders are proceeding independently at this point.

Once the music is recorded and mixed the job of hooking up the best possible international distribution of the material will begin.

Kingston is where reggae music happens, much as Nasville is the center for country music, or New York is the center for jazz.

Weaver new head of African-American Inst.

Jonathan Weaver was recently promoted to director of the Washington office of the African-American Institute. Headquartered in New York, AAI is one of the leading organizations involved in promoting greater understanding between Africans and Americans and in facilitating African development through manpower training programs.

AAI's Washington office arranges hundreds of short-term travel and professional programs for distinguished African visitors, who come to the United States under the auspices of the international visitor program of the U.S. Information Agency, or in a special program for Nigerian government officials that is administered by the institute.

Several of the guests have visited Baltimore in recent months including Livesy Luke, Chief Justice of the Supreme Court in Sierra Leone who met with Supreme Bench Judge William Murphy, four national sports officials from Nigeria, Sierra Leone, Kenya and Zimbabwe who attended worship services at Bethel A.M.E. Church, visited several city recreational facilities and were hosted by Stan and

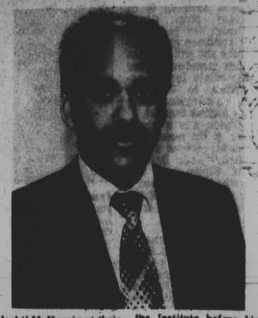

Vashti McKenzie at their home in Columbia, and a delegation of 21 foreign service officers representing eight English speaking African Nations that were hosted for dinner by Jonathan and Pamela Weaver at their home.

Other visitors programmed by AAI have included Cabinet Ministers, members of Parliaments, government adminstrators, business leaders, educators, trade unionists, media representatives and community leaders.

Weaver, formerly of Rockville, Md. served as a special consultant to the Institute before his recent promotion. Prior to joining AAI in 1981, Weaver was the Director of Operation Crossroads Africa in New York City for three years and the assistant chief adminstrative officer for Montgomery County Government in Rockville from 1975 to 1977.

He is a 1975 graduate of the Harvard Business School where he received an MBA. Weaver and his family are members of Adams Chapel A.M.E. Church where he serves as the Minister to Men. He lives in Baltimore with his wife Pamela and their daughter Jamie.

In Touch
"MORNING MAGAZINE"
The Best Talk In Town
7:00-8:30 a.m.
JOIN KEN JACKSON & MICHELE LILES
MONDAY MORNING WITH GUESTS:
FRANKY SCHAEFFER
AUTHOR AND FILM MAKER
HARRY WATERHOUSE
NEWS EDITOR FOR WYCLIFFE BIBLE TRANSLATORS
WAYE 860 AM

Small Ads... Big Results! CLASSIFIED ADS! just call 728-8200

NOTICES NOTICES NOTICES

Send Holiday Greetings to those you Care About...With Our
CHRISTMAS WORD GREETINGS
Appearing
TUESDAY, DECEMBER 21st
and FRIDAY, DECEMBER 24th
Deadline: December 15th

VERSES

1CG- Merry Christmas and Happy New Year to You and Yours.
2CG- May all things that mean "Merry Christmas" to you be yours this holiday.
3CG- Here's hoping your Christmas season is decorated with love and brotherhood . . . peace and many happy moments. Have A Merry!
4CG- Wishing you bright and joy filled moments for all this Christmas season.
5CG- In this season of laughter and merriment, may you also find spiritual contentment and peace.
6CG- May the light of this holy day shine forth throughout the year.
7CG- The Christmas message to our dear friends is one of peace and love.
8CG- May your Christmas be wrapped in joy, happiness and friendship.
9CG- This Christmas, may the world be gifted with eternal happiness, love and tranquility. Joy to all.
10CG- Happy Christmas! The serenity of the holiday is a yearly miracle . . . let us not forget the first one!
11CG- The holidays just wouldn't be complete without this message to you . . . "Have a Very Merry Christmas and A Happy New Year!"
12CG- Wishing you the very best in holiday cheer and good health to you throughout the year.
13CG- As we celebrate His birth, may the spirit of peace and love fill your heart this Noel.

YOU MAY SUPPLY YOUR OWN PERSONAL VERSES
$2.00 Ten Words or Less — 15¢ Each Additional Word
Contact:
MRS. CAROLYN ALSTON, MGR.
CLASSIFIED ADVERTISING
628 N. EUTAW ST.•BALTIMORE, MD. 21201
(301) 728-8200

IN MEMORIAM

HALSTEAD - In loving memory of my dear mother, GRACE W. HALSTEAD, who passed away December 6, 1973:
GONE BUT NOT FORGOTTEN
From Daughte
DOROTHY B. DIXON

BIRTHDAY TRIBUTES

BROWN - A Birthday Tribute in loving memory of our loved one, BERTHA BROWN, on her birthday November 29, who passed away May 11th, 1982:
Now that you are gone, we are not alone
Because a part of you is still with us
Every time your name appears, it seems
Like you are somewhere near.
God has taken you home to rest, because
He knows he chose the best. We love
You truly and we will miss you dearly.
Love and remembrance never die. As the
Day and years go by you will never be
Left behind. We love you, but God took
You away. But we will meet again someday.
Devoted Mother
DELLA WILLIAMS
Devoted daughter,
PALESTINA TULMAN, Called PUDDY
and Son
RONNIE WEBB
Grandson's
ALBERT MARTY and DEVERAL
Devoted Friend
ROMONA RIGGSBEE

CARDS OF THANKS

JACKSON - The family of the late FANNIE E. JACKSON wishes to express their gratitude to Douglass Memorial Church, Harlem Park Church, Morning Star Church (CatoJACKSON - The family of the late FANNIE E. JACKSON wishes to express their gratitude to Douglass Memorial Church, Harlem Park Church, Morning Star Church (Catonsville) and the Women's League of Faith Baptist Church, for many caring and sharing organization for bringing worship serve into the home. Sinai Hospital, Russ Funeral Home and all relatives, freinds and neighbors, for their love and concern during the illness of MS. FANNIE and during our season of bereavement. THE JACKSON FAMILY

PERSONAL

PARTICIPATES IN 1963 Civil Rights March in Washington: Interviews needed for book. Contact: P.O. Box 14, West Friendship, Md. 21794.

SITUATION WANTED

HANDYMAN WITH Drivers license. Do many types of work. Please call 542-6633.

HELP WANTED HELP WANTED

STATE OF MARYLAND LEGISLATIVE AUDITOR

The Maryland State Legislature is seeking highly responsible auditor - administrator to direct Maryland's Division of Legislative Audits. This large group of professionals has statutory responsibility for post auditing all Maryland State departments, agencies, and institutions, as well as many quasi - governmental agencies which are funded in part by the State. The Division also reviews CPA audits of Maryland's local governments, and conducts performance audits of selected agencies. The Division of Legislative Audits is an organizational unit within the Maryland General Assembly's Department of Fiscal Services.

Applicants must possess a valid and unrevoked certificate to practice as a Certified Public Accountant in the State of Maryland; applicants must also possess at least seven years of progressively responsible professional experience in the compliance auditing of governmental financial management systems, including at least three years of progressively responsible supervisory and management experience in a large compliance auditing organization. Experience may have been gained either as a member of a government auditing agency or as a member of a private accountancy firm regularly involved in the audit of governmental entities. Applicants must have demonstrated an ability to manage a large audit organization. An applicant's experience must also have included the issuance of audit reports wherein opinions are expressed on financial statements, and the conduct of performance audits, wherein evaluations are made with regard to the efficiency and economy with which organizations utilize their available resources and administer programs consistent with statutory and other legislative policy.

SALARY: $50,700 per year plus State benefits.

SEND RESUMES TO:
Maryland Department of Fiscal Services
Attention: Dr. Nicholas B. Wilson
90 State Circle
Annapolis, Maryland 21401
Telephone: (301) 841-3761

To be considered, resumes must be received at the Department of Fiscal Services on or before December 20, 1982.
AN EQUAL OPPORTUNITY EMPLOYER

DEVELOPMENT OFFICER I

Classified position with the Community Development Administration (no candidates on eligible list - appointment temporary pending an examination.) Salary: $18,303 - $24,039 maximum reached in six years). Minimum qualifications. Possession of a bachelor's degree from an accredited college or university. Four years of recent, full - time progressively responsible, professional experience, or its equivalent, in housing and / or community development, or in housing and / or community development market research and analysis which includes the application of statistical techniques and methods to the analysis of housing and community development data, or in planning related to the improvement of the physical, social, or economic conditions of a State, region, or local unit of government. Applicants may substitute additional education at the graduate level at an accredited college or university for the required experience at the rate of thirty semester or credit hours for one year of experience for up to two years of the required experience. Additional experience as defined above may be substituted for the required education on a year - for - year basis for up to four years of the required education. Resumes must be received by 12-17-82. Send resumes to: Assistant Director for Policy & Governmental Relations, Department of Economic and Community Development, Community Development Administration, 2525 Riva Road, Annapolis, Maryland 21401.

EOE

WATER AND WASTE WATER ADMINISTRATOR

Excellent opportunity for an individual with extensive administrative background to head water & waste operation in a large revitalized metropolitan city. Salary in the 40's. Present staff 1,400. Operating, capital and utility fund budget of 80 million. If you have an engineering degree, PE registration and 10 years experience in water & waste water administration including 2 years at a high level in a large city, governmental installation or industrial complex, this challenging position may be for you. Administer 4 divisions including water & waste water design, distribution systems, facilities planning, maintenance and construction, collection and treatment. Full knowledge of fiscal, utility fund and EPA standards as related to water & waste system required. Baltimore City residency required. Send complete resume to P.O. Box 894, Baltimore, Maryland 21203 immediately. EOE

HELP WANTED

EDUCATION

Md. State Dept. of Educ.
Teacher Provisional,
Guidance and Placement Counselor
Contractual Positions,
No. CTR 72-82 and CTR 73-82;

Salary $10.00 per hour,
71 Hours Bi-Weekly

The purpose of these positions is to provide onsite guidance instruction in job seeking and retention skills and placement services for inmates within correctional institutions of the state.

MIN. QUALS: Master's degree in Education, Administration and Supervision, or Guidance and Counseling plus two years experience in any combination of teaching and counseling.
Applicants must complete the MD State Dept. of Educ.'s blue Application for Employment form indicating application for POSITIONS NO. CTR 72-82 & CTR 73-82. Applications for employment may be obtained by contracting the State Department of Education, Organization and Personnel Office, 200 West Baltimore Street, Baltimore, Maryland 21201, phone (301) 659-2047. The closing date for receipt of applications is December 17, 1982. All applications will be acknowledged.

THE MARYLAND STATE DEPARTMENT OF EDUCATION IS AN EQUAL OPPORTUNITY -AFFIRMATIVE ACTION EMPLOYER WITHOUT REGARD TO RACE, SEX, OR AGE. MINORITIES, WOMEN, AND HANDICAPPED INDIVIDUALS ARE ENCOURAGED TO APPLY.

EXECUTIVE SECRETARY
Downtown Location
—Free Parking
We have a secretarial position available for a career oriented individual in the office of the president.
Proficient secretarial skills required, typing 70 wpm, shorthand 80 wpm and dictaphone. If you meet the above qualifications and are a highly motivated self starter, this position is for you. Resumes may be mailed to:
Box No. 2346C
Baltimore, Md 21203
WE ARE AN
EQUAL OPPORTUNITY
EMPLOYER

JOB INFORMATION: Overseas, Cruise Ships, Houston, Dallas, Alaska. $20,000 to $60,000 yr possible. Call 805-687-6000 Ext. J-1631. Call refundable.

CLERK TYPIST
Part time to work Monday and Wednesdays, 9 to 5, pay no taxes. Must be able to type and spell well. May become full time. Call Mike Cassell 664 - 2222 anytime.

LICENSED BEAUTICIAN with customers. 50 percent commission. Call Mrs. Moore, 947-3143 - 327-0702.

DEVELOPMENT COORDINATOR. Creative and motivated person to develop and impelement speical events. Experience and enthusiasm a must. Send resume to: EAAA, 3121 Saint Paul Street, Baltimore Maryland. 21218. E.O.E

FUND RAISING Coordinator. Creative and motivated person to develop and impelement speical events. Experience and enthusiasm a must. Send resume to: EAAA, 3121 Saint Paul Street, Baltimore Maryland, 21218. E.O.E.

FEMALE AGE 19-50 years old wanted, to cook 2 meals a day and light housekeeping for a gentleman in exchange for room and board. Must be High School graduate, and have Maryland Drivers license. Call Mr. Williams McKinney - 747-9494.

STANLEY HOME PRODUCTS - Needs 10 ladies to take Christmas orders. Earn $75 - $200 week. Call 566-8723.

PUBLIC RELATIONS Director - Community based economic development organization seeking and individual with a minimum of 2 years Public Relations, experience with demonstrated skills in the areas of: - Corporate image development. - Newsletter publishing and editing - Community based program. Journalism and photography. Please send resume with salary history to: P.O. Box 13HF, c/o AFRO-AMERICAN NEWSPAPERS, 628 North Eutaw Street, Baltimore, Maryland. 21201.

ATTORNEY 1 - 3 years of Trail experience in Criminal Law Area of Judicial Clerk shift. Permanent position. Salary up to $33,400 depending upon qualifications. Position available no later than 2-83. Send resume only by 12-10-82 to: Federal Public Defender, 1012 Mercantile Building, 3 Hopkins Plaza, Baltimore, Maryland 21201.

INSTRUCTIONS

READING TUTOR - Reasonable rates. All grades. 433-7928.

MOV. & HAULING

JETT CLEANING Service - Yes, we do evictions. Just call us and we'ts take care of you. 764-7532 - 764-7533.

SHORT NOTICE Movers - No job too small or too large. Prompt service. Yard and Basement cleaning. Call 7 days a week. 383-6977.

BUCKEY MOVING and Hauling - 367-6621.

MOVING, HAULING, storage. Truck Rental. We'll beat any price. 947-3885 - 566-5649.

DELUXE MOVERS - Low cost. 566-5649 - 947-3885.

SERVICES

SAM & SONS
We Buy, Sell & Repair
VACUUM CLEANERS
FREE PICKUP & DELIVERY
685-1959

Having Trouble With
PLUMBING
Call:
BOB CLEMENS
PLUMBER
Reasonable Prices
For More Information Call:
685-8496
No Job Too Small

NORTHWEST APPLIANCE CO.
Repairs For All Electrical Units
WASHERS - DRYERS - REFRIGERATORS
AIR - CONDITIONERS
STOVES
PHONE:
542-2489
Ask For Frank

ROOFS REPAIRED - $35.00 and up. Guaranteed. Call 539-6303 after 5:00.

GIVE YOUR child a treat. We will send your child a personalized letter from Santa. Just send your child's name and address with $150 to CMN, P.O. Box 25731, Baltimore, Maryland, 21224.

MISC. FOR SALE

REFRIGERATORS, $15.00 week. All sizes. Frost free. Call 358-5244.

TRUCK TIRES - 1,000 x 20 premium. 12 PR; $136.00. Other sizes available. Call Tuesday or Wednesday evenings between 5 - 6:00 Ask for Mr. Dwight; 995-1147.

TIRES OVER 1,000 in stock. All Sizes guaranteed $8.95 in up. Grefs Exotic, 3801 Frederick Avenue.

ENCYCLOPEDIA - 1980. Brand new. Just $295. 466-8363.

WASHERS, DRYERS, Refrigators sale. All applicances; $25.00 - $100.00. now through Christmas only. Limited quantities. You better hurry!. Recondition guaranteed. 799 3881.

KIT. CABINETS

Some Discounted lines, all new in cartons. Quality cabinets below contractor's cost. Delivered and installed.
A.A.A. SALES
426-6400

CHURCH FOR RENT
1736 EAST PRESTON - Large room with bath. $115. 685-1111.

STORE FOR RENT

1741 McCULLOH STREET - Modern store; suitable for any business or Church. Low rent. 732-2595.

514 NORTH FREMONT Avenue - Clean store available. Excellent for Grocery or Confectionery. 235-7054.

OFFICE SPACE PROFESSIONAL OFFICE space available next to subway station, renovated to suit tenant. 1607 West North Avenue.

BOOTH FOR RENT
BOOTH FOR rent or percentage work. Pleasant surrounding. Call after 6 LO6-5158.

BUS. OPPORT.

FOR SALE Bar - Restaurant with building. 7-day license. Southeast Baltimore. 539-4466 or 732-9412 ff 5 p.m. 367-1732 after 5 p.m.

1501 NORTH WASHINGTON Street. Good for any business. $100 month. Security deposit. 486-1638.

AUTO. REPAIRS

MOST AUTOMATIC Transmissions rebuilt and installed. $145 - $185 total cost. Guaranteed. Open 6 days - Flagg's, 640 S. Monroe Street. 945-6868.

AUTO FOR SALE

CARS sell for $118.95 (average). Also Jeeps, Pickups. Available at local Gov't Auctions. For Directory call 805-687-6000 Ext. 1631. Call refundable.

AUTOS, TRUCKS, etc. F750 FORD DUMP Truck - Single axle, air brakes. In good condition. Asking $3500. Call after 6. 636-4221.

FOR SALE

WAREHOUSE SCRATCH & DENT SALE
1 DAY ONLY
Sat., Dec. 4th
10 to 3
8800 KELSO DRIVE
Rt. 40 East to
Rossville Blvd.
PULASKI IND. PARK
686-1773

ROOMS FOR RENT

FURNISHED ROOM - Male, over 30. Northwest Section. Call 578-0080.

TWO ROOMS, - Furnished or Unfurnished. Use of kitchen. Male or female. 542-8445 - 669-0227.

VETERAN MALE or female or both. Room and board. Will do laundry. 644-7847.

FURNISHED ROOM for rent. Settled working person only. 300 -block E. 28th Street. 889-0561.

EAST BALTIMORE - Nicely furnished room. Settled female preferred. $30 weekly. 342-1728.

SENIOR CITIZEN lady or elderly gentleman. Furnished room for rent. Reference required. Call 669-6563.

LARGE FURNISHED room. $27.50 a week, weekly security deposit. 721 East Chase Street. 244-1027.

PRIVATE FURNISHED room for rent. Use of kitchen. 566-8027.

NORTHWOOD AREA - Quiet neighborhood. Settled person. Reference. Call after 5 p.m. 433-6911.

LOOKING FOR elderly person for room, board and laundry. 462-6527.

FURNISHED ROOM for rent (man). Call anytime between 11 - 5p.m. 532-6372.

—<**FURNISHED ROOM** for rent. Working man. Call after 5. 523-6065.

NORTHEAST BALTIMORE - Male 30 years or older. With private kitchen, refrigerator and utilities included. 889-3644.

FURNISHED ROOM for man with steady job. Clean home - Reference. Near Belvedere and Reisterstown. 542-0442.

1400 BLOCK LAFAYETTE - Rooms clean and furnished. Working male (perferred). 669-6364.

FURNISHED ROOMS Gentlemen. 1637 North Broadway. 2619 East Preston. 3428 North Calvert. (Private bath). 235-8081 - 464-8778.

ROOMS FOR RENT - Use of whole house. Morgan State College Area. Females. 563-7037.

FURNISHED ROOM - Couple or single. Use of kitchen. 466-6364.

TWO FURNISHED rooms for rent - For elderly man. 578-8122. $50 monthly.

SMALL FURNISHED Room - 3rd floor. Male 19 or older. Working or pensioned. Use of kitchen and phone. $25.00 week plus security. 302 North Carrollton Avenue. 383-8131.

FURNISHED OR Unfurnished room - For settled person. 362-2232.

FURNISHED ROOM - Working single man or single woman. No drinking. No cooking privilegies. 523-9016.

APTS. FOR RENT APTS. FOR RENT

Harbor Area!

HILLSIDE PARK
1, 2, 3 bedroom
Garden Apts.
from $189 monthly

HARBOR VIEW
1, 2, 3 bedroom
Townhouses
from $198 monthly

CHERRY HILL GARDENS
2 bedroom
Townhouses
ALL—$214 monthly

Modern apartments in an attractive area overlooking the dramatic Baltimore harbor. Near employment opportunities, schools, and the South Baltimore General Hospital.

HOW TO GET HERE: Drive down Hanover St. and turn right at Cherry Hill Rd. just after crossing Hanover St. bridge. Stop at rental office at Cherry Hill Rd. and Frace St. Open Mon. Fri. 9 to 4:30. Saturday 9 to 1.

Professionally managed by
CITY WIDE MANAGEMENT CO.
Rental Office 355-6040 • Downtown Office 837-2900
Equal Housing Opportunity

Sure, you
EXPECT MORE
at FOXHAVEN
BUT FREE TRANSPORTATION?

Free transportation 6 days a week. To Social Security. Plus 4 major shopping centers. No gas to buy. No fare to pay. No car to wear out.

EXPECT THIS, TOO:

Not just a pool and community center. But tennis courts. Quiet picnic areas. All the quality apartment and recreational benefits you want AND THEN SOME.

LIMITED TIME ONLY:
$0 SECURITY DEPOSIT

ALL-ADULT 1 & 2-BR APTS.
IN THE DESIRABLE LIBERTY RD.—WOODLAWN NORTHWEST SECTION

DAILY 10-6, SAT. & SUN. 11-6
PHONE 944-0001

Via Beltway, take Exit 18 and proceed south to Essex Road. Turn right at Woodmoor Shopping Center and proceed 8 blocks to leasing center at 3501-B Essex Road.

Owner-Management by
THE TOWN AND COUNTRY MANAGEMENT CORPORATION
Equal Housing Opportunity

Townhouse and Garden Apts. in desirable
FOREST PARK

- GLENORA TOWNHOUSE 7900 Garrison Blvd. 1/2 or 3 BR. from $225.
- GWYNNCREST 1400 N. Hilton St. Studios from $169. 1, 2, 3 BR. from $205.
- DOLFIELD TOWNHOUSES & GARDEN APTS. 3700 Dolfield Ave. 1, 2, 3 BR. from $230.
- OAKFIELD HOUSE 7015 Liberty Heights Ave. 1 and 2 BR. from $230.
- GREENWOOD OH 4800 Greenspring Ave. All Prices Plus G & E

CITY WIDE MANAGEMENT CO.
Call 837-2900 or 484-6779

$ FALL SPECIALS $
⅓ OFF FIRST MOS. RENT
Hillsdale Manor
448-2982

RENT AT HOLLY LANE APTS.
AND YOU WILL HAVE NO HEATING BILLS THIS WINTER!!
From $254
CALL 485-8180
Wallace H. Campbell, Inc.
Managing Agents
Equal Housing Opportunity