MORGAN STATE UNIVERSITY HOMECOMING ACTIVITIES

SAT., OCT. 22, 1983

IN CONCERT

Phyllis Hyman

along with

Kashif

HILL FIELD HOUSE
1 SHOW — 8 P.M.
General Admission: $8.00

HOMECOMING SCHEDULE

FRIDAY, OCTOBER 21

6:00 p.m. — 9:00 p.m.
Pep Rally and Mock Funeral to bury Hampton Institute
7:00 p.m. — Cocktails
7:45 p.m. — Dinner
President and Mrs. Billingsley's dinner for Regents, Alumni Chapter Presidents and guests. Invitation only.
McKeldin Center Canteen
7:00 p.m. — 9:30 p.m.
Varsity "M" General Business Meeting Holiday Inn North — Loch Raven Blvd and Joppa Road

SATURDAY, OCTOBER 22

8:00 a.m. — 9:00 a.m.
McKeldin Center Canteen Open for Homecoming Officials and Judges (Invitational)
9:00 a.m. — 11:00 a.m.
Judging of floats, campus buildings and displays — Parade starting site (floats) — Buildings and Displays — campus
10:00 a.m. — 7:00 p.m.
Alumni Headquarters and Open House Hurt Gym

What's Happening . . .

Homecoming....

One of the most exciting times of the year on any college campus is the annual Homecoming Weekend and at Morgan State University it is no different. Of course, when people think of homecoming, the first thing that comes to mind is the big football game, when the Golden Bears of Morgan State host the Pirates of Hampton Institute in Hughes Stadium at 2 p.m. on October 22. But Homecoming began last Saturday, Oct. 15 with the crowning of Ms. Elvira Savage from Philadelphia, Pa. as Miss Morgan 1983-84 in the McKeldin Center Ballroom.

The theme for this year's homecoming is Old Traditions, New Perspective'. Keeping the Homecoming spirit flowing sniftyly, there was a Mid-Day Concert Series' that ran from Monday, Oct. 17 to Friday the 21. This week was also "Campus Beautification and Decoration Week". This time was designated for students, faculty and staff to take pride in Morgan State's campus and put forth an effort that drew out unlimited Homecoming Spirit with everyone working to beautify campus buildings, thereby reflecting the "Old Traditions, New Perspective" theme that forms a solid foundation for the Morgan Renaissance.

Freshmen, Sophomore, Junior and Senior queens were crowned last night (Thursday) in the McKeldin Center Ballroom. Tonight (Friday), Morgan students will conduct the annual Mock Funeral/Pep Rally. This is where the students and alumni get together to bury the Homecoming opponent, Hampton Institute. The funeral procession will begin at 6 p.m. in front of Holmes Hall.

Starting Saturday morning at 11 a.m. the Morgan State Homecoming Parade will begin at the Alameda Shopping Center and end in Hughes Stadium. Also during this time the National Alumni Association will hold their annual Business Meeting in Hurt Gymnasium. Then the highlight of the week, when the mighty Golden Bears face off against the Pirates of Hampton, Va. in what should prove to be a very interesting game. Last year, the Hampton Pirates beat Morgan by a score of 13-7. This year the Bears will be out to make the Pirates walk the gangplank.

Immediately following the game, N.J. Naylor Alumni Chapter will host a Post Game Party in the McKeldin Center Ballroom. The cost of $5 will include wine and cheese. The Class of '68 Reunion and National Alumni Association will host the 5th quarter at Pascal's (Druid Park Drive and Reisterstown Rd.) The 5th quarter will begin at 5:30 p.m. and continue to 9:30 p.m. The cost is $9 in advance and $9.50 at the door. Buffet food and one complimentary beverage will be included in the door price.

The Student Government Association will give it's annual Homecoming Concert in Hill Fieldhouse at 8 p.m. This year the concert will be highlighted by Ms. Phyllis Hyman, Kashif and the local group Smile'. The cost is $8 and the community is invited.

Floats

Judges for floats are: Saundra Banks, Chief Clerk, Circuit Court of Baltimore City; Joyce Ford, Educator, Baltimore City Public Schools; Washington Green, Director, Program Integrity-State Dept., Human Resources; Walter Gill, Director, Communications Media Center, Morgan State University; Willie Nicholsonne, President, Nicholsonne & Associates; Jean Ross, Media Personality, Radio Station WXYZ-FM.

Buildings

Judges for buildings are: Robert Bell, Judge, Supreme Bench for Baltimore City; William Carson, Director Center for Career Development, Morgan State University; Ruby Glover, Jazz Vocalist;

(Continued on page 5)

...week at Morgan State University

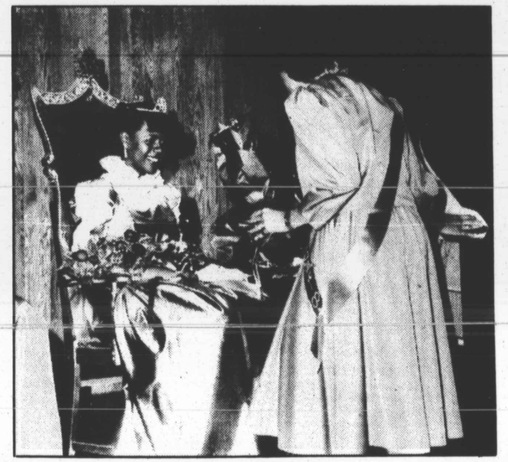

Miss Morgan, Elvira Savage

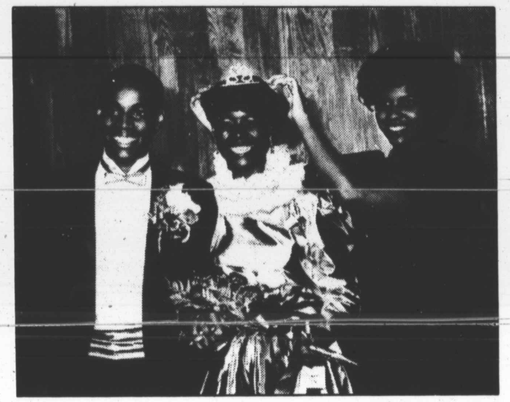

(Photo by Thunder)
THE CROWNING OF MISS MORGAN—Sean Sharp (Miss Morgan's escort) Elvira B. Savage, Miss Morgan—1983, and Pamela Wheeless, Miss Morgan—1982.

(Continued from page 4)

Harry Miller, Vice President, Division on Development & University Development, Morgan State University; Barbara Sands, Consultant; Richard Traversari, Entreprenuer; Edward Woods, Director Community Relations, Baltimore City Police Department.

Enoch Pratt Special Events

Spend a Weekend With Sherlock Holmes Saturday, Oct. 22, and Sunday, Oct. 23, at the Central Pratt Library, 400 Cathedral St. with talks, films, and panel discussions sponsored by the library, the Carlton Club, and the Six Napoleons of Baltimore. Call 396-5494 for details.

— —

Color Analysis Workshops led by Edy Hekimyan, color consultant, will be presented free of charge at three Pratt library agencies: 6 p.m., Monday, Oct. 17, at the Edmondson Avenue Branch, 4330 Edmondson Ave.; 12:15 p.m., Wednesday, Oct. 19, at the Central Pratt Library, 400 Cathedral St. and 7 p.m., Thursday, Oct. 20, at the Govans Branch, 5714 Bellona Ave.

— —

Pamela DeLoatch, color expert, will also offer a color analysis workshop, this one at the Forest Park branch, 3023 Garrison Boulevard, at 6:30 p.m. on Wednesday, Oct. 19.

— —

All four workshops will deal with selection of colors for clothing and make-up to suit one's personality, figure, and skin.

Capital Children's Museum

The Capital Children's Museum will be offering a variety of computer courses this fall in **FUTURE CENTER**, CCM's computer classroom. The courses, designed for beginners from pre-schoolers through adults, will provide first-hand experience in computers, programming, languages and graphics on the Atari 800 computer.

Children and parents are offered one three-part course which introduces them to age appropriate educational software applications. Beginning Dec. 4, **CompuTOTS**, a course designed for ages three to four, uses programs in a variety of disciplines from mathematics to the alphabet to creative artistic expression. Children and parents learn how to operate a computer as they complete each educational activity.

For those above the age of eight who want an introduction to computers and programming, there are two one-part courses. **CompuLIT I** is designed to introduce participants to computing hardware, the system, the equipment, and software applications. **CompuLIT II** provides an overview of the principles of programming including the concepts of program design and progran terminology. LIT I and LIT II are offered every weekend; each session is one and a half hours.

For those who want to pursue programming, courses are beginning in two languages PILOT and BASIC. CompuPILOT, aimed at students eight to adult, and CompuBASIC, for ages 10 to adult, are offered in six parts. In both courses concepts of programming and language commands are taught and students are encouraged to write original programs. CompuPILOT and CompuBASIC will begin on Nov. 5.

FUTURE CENTER is a twenty-station computer classroom which offers the public and organized groups in the Washington area the opportunity to learn about computers and programming through hands-on experience. It is open everyday.

For additional registration and fee information, please call 543-8600.

Donna Summer concert heads week's offerings

By Andrew J. Edelstein

A performance by Donna Summer and new videos from John Cougar Mellencamp and Bette Midler highlight this week's cable music offerings.

Miss Summer, who has grown from being the "Queen of Disco," to being one of today's most versatile performers, is featured in an HBO concert, "Donna — A Hot Summer Night," airing Tuesday, Oct. 25 and Thursday, Oct. 28.

The concert, taped in August at the Pacific Amphitheatre in Costa Mesa, Calif., features Miss Summer performing 12 songs, including such hits as the breathless "Love to Love You Baby" and "Hot Stuff," which showed the world that she could rock; the slow, sensuous "Last Dance"; and her current top-10 smash, "She Works Hard for Her Money."

Donna Summer

As an added treat, the English "bubble gum reggae" group Musical Youth joins Miss Summer for a duet on "Unconditional Love."

Meanwhile, on Cinemax, "Album Flash" spotlights tunes from John Cougar Mellencamp's (as he's now billing himself) newest album, "Uh Huh." The half-hour series airs Monday, Oct. 24. Cougar has grown in stature as an artist, proving wrong the critics who dismissed him as little more than a Springsteen from Middle America.

Also on Cinemax this week: "Bette Midler: No Frills" features a video from the colorful entertainer's latest album "No Frills." Miss Midler is also interviewed during the episode, which airs Tuesday, Oct. 25.

New Videos: The latest music-video show to join the cable lineup is WTBS' "America's Hot Tracks," which offers videos by country-and-Western artists. Guaranteed, none of these will ever show up on MTV, so it's a treat to see Willie Nelson and Merle Haggard's duet "Poncho & Lefty" or Emmylou Harris' period-piece video of the Chordettes' early '50s hit "Mr. Sandman." The show airs on Sundays.