SUNDAY CONT.

—2:00—
(9) CBS NEWS NIGHTWATCH
—3:15—
(11) ABC NEWS
—3:30—
(11) MOVIE "Hooray For Love" (1935) Ann Sothern, Gene Raymond. A young, carefree couple tries to break into the theater through nightclub acts.
(13) NEWS
—3:50—
(HBO) HBO CONSUMER REPORTS "The Holiday Special"
—4:20—
(HBO) MOVIE "An Officer And A Gentleman" (1982) Richard Gere, Debra Winger. An undisciplined aviation officer candidate meets his match in a tough Naval drill instructor. 'R'
—4:50—
(13) NEWS

MONDAY

NOVEMBER 14, 1983

DAYTIME SPECIALS

—6:30—
(HBO) PUSS IN BOOTS The Children's Theatre Company and School of Minneapolis perform their version of this classic tale.
—8:00—
(HBO) HBO HOT ROCK "Pat Benatar"
—9:00—
(HBO) DONNA -- A HOT SUMMER NIGHT Pop queen Donna Summer sizzles in a concert taped at the Pacific Amphitheatre in Costa Mesa, Calif.
—2:00—
(HBO) HBO HOT ROCK "Pat Benatar"
—3:00—
(HBO) DONNA -- A HOT SUMMER NIGHT Pop queen Donna Summer sizzles in a concert taped at the Pacific Amphitheatre in Costa Mesa, Calif.
—4:00—
(HBO) PUSS IN BOOTS The Children's Theatre Company and School of Minneapolis perform their version of this classic tale.

MOVIES

—4:55—
(11) "Adventures Of A Rookie" (1944) Wally Brown, Alan Carney. Basic training becomes an ordeal for a police sergeant.
—10:00—
(HBO) "The Killing Of Randy Webster" (1981) Hal Holbrook, Dixie Carter. The murder of a teen-ager is probed by his distraught and angered parents, who travel from Louisiana to Houston to launch their own investigation.
—12:00—
(HBO) "Gallipoli" (1981) Mel Gibson, Mark Lee. Two Australian foot racers with contrastingly different personalities sign up to fight in Turkey during World War I. 'PG'
—1:00—
(5) "Sunset Boulevard" (1950) William Holden, Gloria Swanson. A faded movie star proves to be the downfall of a promising young writer.
(13) "The Snake Pit" (1948) Olivia de Havilland, Mark Stevens. A former mental patient recalls with horror her experiences while institutionalized.
—5:30—
(HBO) "The Killing Of Randy Webster" (1981) Hal Holbrook, Dixie Carter. The murder of a teen-ager is probed by his distraught and angered parents, who travel from Louisiana to Houston to launch their own investigation.

EVENING

—5:00—
(2) (4) (7) (9) (13) NEWS
(5) WKRP IN CINCINNATI
(20) THE JEFFERSONS
(29) 3-2-1 CONTACT
(22) (32) MACNEIL / LEHRER NEWSHOUR
(38) THE BRADY BUNCH
—6:30—
(2) NBC NEWS
(5) TAXI
(13) CBS NEWS
(20) THE JEFFERSONS
(29) BUSINESS REPORT
(38) MORK AND MINDY
—7:00—
(2) WHEEL OF FORTUNE
(4) NBC NEWS
(5) THREE'S COMPANY
(7) (13) ABC NEWS
(9) CBS NEWS
(13) FAMILY FEUD
(20) BARNEY MILLER
(29) MACNEIL / LEHRER NEWSHOUR
(32) EVENING EXCHANGE
(38) CAROL BURNETT AND FRIENDS
(39) UP ON THE FARM
—7:30—
(2) TIC TAC DOUGH
(4) FAMILY FEUD
(5) M*A*S*H
(7) ENTERTAINMENT TONIGHT
(9) REDSKINS SIDELINES
(11) PEOPLE'S COURT
(13) EVENING MAGAZINE
(20) SANFORD AND SON
(35) ROWAN & MARTIN'S LAUGH-IN
(39) BUSINESS REPORT
(HBO) FRAGGLE ROCK Wembley falls in love with a Fraggle named Lou.
—8:00—
(2) (4) BOONE
(5) P.M. MAGAZINE
(7) (38) THAT'S INCREDIBLE!
(9) (32) SCARECROW AND MRS. KING
(20) MOVIE "New York, New York" (1977) Liza Minnelli, Robert De Niro. During the big band era of the '40s, a dedicated musician finds his devotion torn between his music and his songstress wife.
(29) THE MAKING OF A CONTINENT
(32) ANOTHER LIFE
(35) QUINCY
(39) NATURE OF THINGS
(HBO) MOVIE "The Chosen" (1981) Maximilian Schell, Rod Steiger. A friendship slowly develops between a worldly, assimilated Jew and the son of a Hassidic rabbi. 'PG'
—8:30—
(5) AMERICA REMEMBERS JOHN F. KENNEDY Hal Holbrook hosts this retrospective focusing on the Kennedy legacy and his impact as president on America during the early sixties; former Presidents Jimmy Carter and Gerald Ford, and Senators John Glenn and Henry Jackson are featured.
(38) BILL COSBY
—9:00—
(2) (4) MOVIE "Ordinary People" (1980) Mary Tyler Moore, Timothy Hutton. Directed by Robert Redford. After attempting suicide out of guilt over his older brother's death, a teen-ager tries to establish a mutual level of communication with his parents.
(7) (38) NFL FOOTBALL Los Angeles Rams at Atlanta Falcons
(9) (32) AFTERMASH
(29) (32) GREAT PERFORMANCES
(35) HOWARD PERSPECTIVES
(38) MOVIE "Daughter Of The Mind" (1969) Ray Milland, Gene Tierney. Following the death of his young daughter, a top government scientist becomes alarmed when her spirit begins appearing before him.
—9:30—
(9) (32) NEWHART
—10:00—
(9) (32) EMERALD POINT N.A.S.
(35) CRISIS TO CRISIS WITH BARBARA JORDAN
(HBO) MOVIE "First Love" (1977) Susan Dey, William Katt. A young couple finds it hard to establish a real relationship in the face of today's casual morality. 'R'
—10:30—
(5) NEWS
(29) (32) SONG OF THE RADAUTI A documentary on the religious commitment and communal solidarity of elderly Jews living in Romania is presented.
—11:00—
(9) (32) NEWS
(29) ALFRED HITCHCOCK PRESENTS
(32) MASTERPIECE THEATRE
(35) DOCTOR WHO
(38) HOGAN'S HEROES
(39) TONY BROWN'S JOURNAL
—11:30—
(2) (4) NEWS
(5) THICKE OF THE NIGHT
(9) HART TO HART
(11) BARNEY MILLER
(20) ALL IN THE FAMILY
(35) LATENIGHT AMERICA
(38) TO BE ANNOUNCED
(39) BUSINESS REPORT
(HBO) WITH A TOUCH OF BURLESQUE Sid Caesar and Imogene Coca perform baggy pants comedy and slapstick routines along with performances by burlesque queens in a show taped at the Star Theatre in Flint, Michigan.
—12:00—
(2) SOAP
(4) (38) THE BEST OF CARSON
(7) (13) NEWS
(38) HART TO HART
(20) HOGAN'S HEROES
—12:30—
(2) THICKE OF THE NIGHT
(7) ABC NEWS NIGHTLINE
(11) ENTERTAINMENT TONIGHT
(29) JIM BAKKER
—12:35—
(HBO) MOVIE "Death Ship" (1980) George Kennedy, Richard Crenna. After their luxury liner explodes on the high seas, a group of survivers are "rescued" by a large, black empty vessel. 'R'
—12:40—
(9) COLUMBO
—1:00—
(4) LATE NIGHT WITH DAVID LETTERMAN
(5) MISSION: IMPOSSIBLE
(7) ENTERTAINMENT TONIGHT
(13) ABC NEWS NIGHTLINE
(35) MOVIE "Desk Set" (1957) Spencer Tracy, Katharine Hepburn. Despite the threat that an efficiency expert poses to her job, a department head finds him attractive.
—1:10—
(11) COLUMBO
—1:30—
(2) THE HONEYMOONERS
(29) INDEPENDENT NETWORK NEWS
—2:00—
(2) (4) NBC NEWS OVERNIGHT
(5) NEWS
(9) CBS NEWS NIGHTWATCH
(11) REAL TO REEL
—2:05—
(HBO) MOVIE "Buddy, Buddy" (1981) Jack Lemmon, Walter Matthau. While an assassin concentrates on his next killing, he is rudely interrupted by a bumbling failure of a man who is attempting suicide. 'R'
—2:55—
(11) NEWS
—3:45—
(HBO) MOVIE "The Killing Of Randy Webster" (1981) Hal Holbrook, Dixie Carter. The murder of a teen-ager is probed by his distraught and angered parents, who travel from Louisiana to Houston to launch their own investigation.

Coming Events

JIMMY WITHERSPOON with the Buck Hill quartet at Charlie's Georgetown thru Sunday, Nov. 13.

RHAPSODY IN BLUE, excerpts from **PORGY AND BESS** and much more of the glorious music of George Gershwin, Nov. 11-12 at Wolf Trap, The Barns. Features duo-pianists Edward Mattos and Alan Mandel joined by baritone Charles Williams.

MUST SEE — "A Soldier's Play" by Charles Fuller at Ford's Theater; "Evita" at Warner Theatre; and "Noises Off" at Kennedy Center.

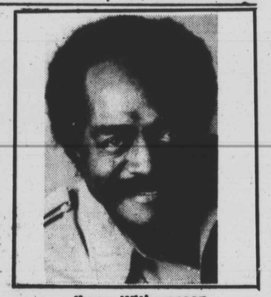
Jimmy Witherspoon

Howard E. Rollins Jr.

Talking to teens

"Moving Right Along," a 10-part series on PBS exploring the many conflicts between parents and teenagers, combines realistic dramatizations with mini-documentaries based on real life situations.

The series, which premiered Oct. 15 and will run for 10 consecutive Saturdays, explores such problems as sibling rivalry, family responsiblities, peer pressure, drug and alcohol abuse, divorce, sex and death.

Howard E. Rollins Jr., known for his portrayal of Coalhouse Walker in "Ragtime," stars as Austin Barry, Clinton High School's communication teacher and role model for students. Bernice Holtzman also stars as Sally-Jane Heit, Clinton High School's principal.

The focus of "Diana's Big Break," the sixth part of the series, airing Nov. 19, is on teens learning to live with parental limitations.

TV TATTLE

Special treat

"Bobby and Sarah," a drama about a streetwise boy (played by Ricky Paull) from a broken home, who becomes involved with a teenage girl (Cheryl Arutt) in an Amish community with strong family orientation, will be the second of three "Special Treat" children's programs to be produced for NBC for the 1983-84 season.

Paull and Miss Arutt, who starred together in a previous NBC "Special Treat," "The Rocking Chair Rebellion," also combined their efforts in the TV movie "The Movie Star's Daughter." On his own, Paull co-starred with Robert Conrad in the TV movie "Coach of the Year."

Betty Buckley, who starred in the TV series "Eight Is Enough," the motion picture "Tender Mercies," and is now appearing on Broadway in "Cats," will also star in "Bobby and Sarah," as the boy's divorced, restless mother.

Betty Buckley

MONDAY

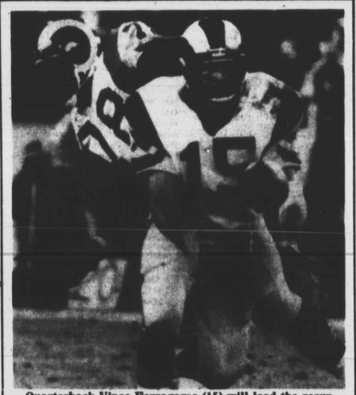
Quarterback Vince Ferragamo (15) will lead the resurgent Los Angeles Rams against the Atlanta Falcons on ABC's NFL "Monday Night Football," Nov. 14.

(Stations reserve the right to make last-minute changes.)

Chaka Khan on WHMM-TV 32

Chaka Khan appears as the solo performer in concert at The Roxy in Los Angeles, Calif., which will air Saturrday, November 26, at 8 p.m. on WHMM -TV 32.

She is backed by some of the top musicians in the world including the Brecker Brothers on horns, plus the guitarist and drummer from the Average White Band. Her versatility is well demonstrated in songs ranging from Lennon and McCartney's "We Can Work It Out" to Dizzy Gillespie's "And The Melody Still Lingers On (Night In Tunisia)."

Chaka Khan was born in a Chicago suburb. In 1968, after singing in Chicago clubs for a year, she joined a band called American Breed who, after various changes, became Rufus. They were very successful with several hit records and sellout concerts.

SOUNDS

STARPOINT — George Phillips, Orlando Phillips, Renee Diggs, Ernesto Phillips, Gregory Phillips and Kayode Adeyemo.

Starpoint 'It's So Delicious'

Elektra 60292-1

"It's So Delicious" is the fifth album by Starpoint, the group composed of four Phillips brothers — Ernesto (group leader), Orlando, Gregory and George — and talented lead singer Renee Diggs.

This album was first issued on Boardwalk Records less than a month before that label's demise. Elektra re-released the album in September. Starpoint's latest single from the album is the title cut, "It's So Delicious."

Starpoint's past albums include "Keep On It" and "All Night Long," on the Chocolate City label. Past Starpoint hits include "I Just Wanna Dance With You" and "Do What You Wanna Do."

One of the more interesting cuts on this album is the second cut on side one, "Put Your Love On Me." It starts out smooth and mellow, with Renee Diggs singing. She sounds a lot like Angela Bofill on this one. Then a mid-tempo beat and some synthesizer lines accelerate the song for the next five minutes.

"Keep On It" was one of Starpoint's funkier tunes. There is nothing quite that funky on this new album, but you can still tap your feet to such tunes as "It's So Delicious" and "Let Go." "Don't Be So Serious" is most typical of the group's present sound.

I find the album not entirely "delicious," but it has quite a few tasty tidbits.

SHAKE & SKATE
Family Fun Roller Rink
GLENN DOUGHTY'S SHAKE & BAKE FAMILY FUN CENTER
1601 Pennsylvania Ave.
bring your friend out every THURSDAY nite 7:30 p.m. to 10:30 p.m. For Love on Wheels
for more information call 728-7606

INNER CITY BOWLING
Come Roll & Bowl down memory lane with the 4 Tops, Stylistics, James Brown and many, many more, oldies but goodies every Friday night from 10:30 p.m. until closing. Plenty of fun for everyone, especially those over 30! Price per $1.25 and 80¢ for shoes
For more information, call:
728-7607-08

Compliments of
SIR MARCO'S HAIR DESIGNERS
* HOLIDAY SPECIAL *
20% DISCOUNT ON ALL
• PERMANENTS
• CUTS
• MANICURES
• CURLS
• COLORING
• FACIALS
Dont Delay - Call Today!
837-4144
837-4145
By Appointment ONLY!!!
313 W. Franklin St.
Baltimore, Md. 21201
Expires January 15, 1984

"P" STREET MULTISPECIALTY HEALTH CENTER
a consortium of health specialists
• Complete physical examination
• Allergy testing & treatment
• Dermatological evaluation & treatment
• Nutrition, Dietetic counseling
• Pregnancy testing Pap Smears, pre natal care
• Minor injuries
YOUR ONE STOP HEALTH CENTER...
FOR ALL YOUR HEALTH NEEDS!
CONVENIENTLY LOCATED AT DUPONT CIRCLE METRO
Walks-in welcome
Evening & weekend hours
466-6006
2031 "P" Street, NW

WWIN has been serving the community for over 20 years as an AM station. Now WWIN is providing the same great music, news and public service as an FM station.
Tune in to the "WWIN twins"
14 AM WWIN
&
96 FM WWIN
You'll Enjoy What You Hear
2800 Matthews St. Baltimore, Maryland