—Community Calendar—

PETS ON WHEELS

Pets on Wheels, a program of the Baltimore City Commission on Aging, is looking for pet owners and their pets willing to visit lonely and withdrawn nursing home residents. Our next pet observation class will be held on Saturday, October 13th at 10:00 a.m. at the Hunting Ridge Presbyterian Church located at Winans Way and Edmondson Ave. For more information call 396-1762.

— —

LIFE SUPPORT VOLUNTEER PROGRAM

The Baltimore City Commission on Aging and Retirement Education "Life Support Program". Funded by the Maryland State Office on Aging, is in the process of recruiting volunteers from the community to visit nursing home residents in Baltimore City.

The next life support program volunteer training session is scheduled for October 23. To register or to obtain more informaton contact the life support program at 396-1762: Office hours are 8:30 to 4:30 weekdays.

— —

Holiday Market Place

The Waxter Center for Senior Citizens invites the public to Holiday Marketplace on Thursday, November 8 from 10:00 a.m. to 4:00 p.m. This event will be held on the first and second floors of the Waxter Center, 861 Park Ave.

The public will have an opportunity to purchase an array of gifts, bargains and food. Among the items to be sold are quality handmade sewing and crocheted items, Christmas decorations, baked goods, novelties, plants and unique wearable scrap designs. In addition a raffle will be held. The proceeds will benefit the Waxter Center Foundation.

— —

Fair for Health Care

The Hope Chapter of B'nai B'rith Women and the Greater Baltimore Chapter of the March of Dimes are co-sponsoring the "Facts Fair for Health Care" at Security Square Mall on Monday, October 8th from 10 a.m. to 4 p.m.

More than 30 groups will be offering information on prenatal care, services for senior citizens, and general health care. There will also be free health screenings for the public, including sight, hearing and blood pressure tests.

Other participating organizations are: American Diabetes Assoc.; American Heart Association; American Cancer Society; Child Birth Education Association.

For more information on the Facts Fair, please contact S.C. Farkus at 655-5578.

— —

Helping Your Child to Read

Is your child ready to read? The noncredit course, "Helping Your Child to Read," is designed for parents and prospective parents who wish to learn techniques to promote reading skills in the young child. Techniques in learning activities to extend and supplement the reading process at home, materials to teach comprehension, and strategies to build and stimulate reading interests in children will be covered.

"Helping Your Child to Read" is offered Tuesday evenings, 7:00 to 9:00, through December 11, at Bel Air High School. Tuition is $21.

Interested persons can register in the Office of Noncredit Registrations, Alumni Hall, Monday through Thursday from 8:30 a.m. to 7 p.m. and Friday from 8:30 a.m. to 3:30 p.m.

For your convenience, a mail-in registration form may be obtained by calling the Office of Noncredit Registrations at 836-4376 or 879-8920, Ext. 376.

— —

HOWARD ALUMNI SPONSOR (LITTLE MISS DREAMER)

The Howard University Alumni Club of Baltimore is sponsoring a scholarship benefit performance of "Little Miss Dreamer - A Night in the Life of Bessie Smith" by the Arena Players at 2:30 p.m. Sunday, Oct. 7 at the Arena Playhouse, 801 McCulloh St. There is a social hour from 1:30 to 2:15 p.m. Proceeds benefit the club's scholarship fund. Tickets are $12.

"Little Miss Dreamer" by Ed Stockton is the Arena Players' first play of the season. It is a fictionalized account of the relationship between the legendary blues singer Bessie Smith and the imitable pioneer, Ma Rainey.

For further information, call 462-2362 or 664-5433.

— —

Child Care Food Program

Beginning October 1, the Baltimore City Health Department receives the sponsorship of the Child Care Food Program, which reimburses licensed family day care homes for meals served to children and provides nutrition counseling, including menu planning.

Meals will be available to all enrolled children at no separate charge regardless of race, color, sex, age, handicap, or national origin. There is no discrimination in admissions policy, meal service, or the use of facilities. Any complaints of discrimination should be submitted in writing within 180 days of the incident to the Secretary of Agriculture, Washington, D.C. 20250.

For further information, contact Mrs. June Dennis, Child Care Food Program, 111 N. Calvert St., Room A-214, Baltimore, 21202, telephone number 396-4240.

— —

Citizens Celebrating Baltimore

Hold Auditions

Citizens Celebrating Baltimore will be holding auditions for new members on Monday, Tuesday and Friday evenings 7-9pm through October 19. Auditions will be held in the Forum at CCB's Harbor Campus, Lombard Street at Market Place. Interested singers should call 396-1546 to make an appointment for their auditions. The number of audition times for each date is limited.

Candidates may bring a sheet of music to the audition; piano accompanists will be available. Candidates are not expected to read music.

Since its debut in June 1983, Citizens Celebrating Baltimore has appeared at many locations in the Baltimore area including the City Fair, Harborplace, Civic Center, Convention Center, Memorial Stadium and various neighborhoods.

THE HONORABLE
ELIJAH E. CUMMINGS, ESQUIRE
Chairman, Maryland Legislative Black Caucus

Statesman
Lawyer
Churchman

"In all thy ways acknowledge Him, and He shall direct thy paths."

Join the Friends of Delegate Elijah E. Cummings

The Forum
Thursday, October 11, 1984 5:00-8:00 p.m.
"An Evening of Festive Celebration & Victory"
Fundraiser Subscription: $25.00
By Authority: Gwen Mister, Treasurer
Contact: Sandra Gryce (301) 366-0490

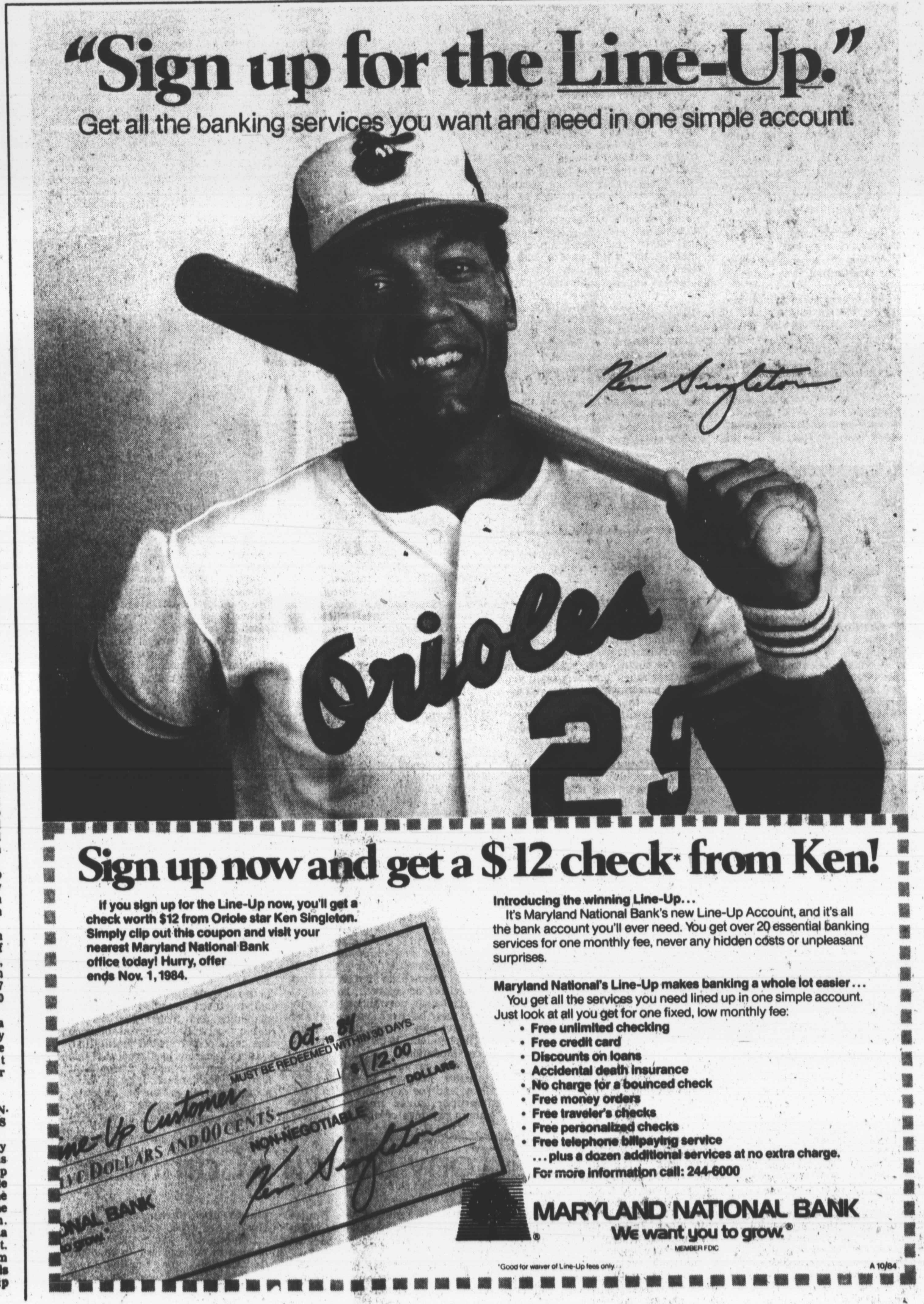

"Sign up for the Line-Up."
Get all the banking services you want and need in one simple account.

Sign up now and get a $12 check* from Ken!

If you sign up for the Line-Up now, you'll get a check worth $12 from Oriole star Ken Singleton. Simply clip out this coupon and visit your nearest Maryland National Bank office today! Hurry, offer ends Nov. 1, 1984.

Introducing the winning Line-Up...
It's Maryland National Bank's new Line-Up Account, and it's all the bank account you'll ever need. You get over 20 essential banking services for one monthly fee, never any hidden costs or unpleasant surprises.

Maryland National's Line-Up makes banking a whole lot easier...
You get all the services you need lined up in one simple account. Just look at all you get for one fixed, low monthly fee:
- Free unlimited checking
- Free credit card
- Discounts on loans
- Accidental death insurance
- No charge for a bounced check
- Free money orders
- Free traveler's checks
- Free personalized checks
- Free telephone billpaying service

...plus a dozen additional services at no extra charge.
For more information call: 244-6000

MARYLAND NATIONAL BANK
We want you to grow.®
MEMBER FDIC

*Good for waiver of Line-Up fees only. A 10/84

SARGE IN CHARGE — Gary "Sarge" Matthews blasts the second of his two homeruns in contributing to the 13-0 blowout of the San Diego Padres by the Chicago Cubs in the opening game (Tuesday) of the National League playoff. Matthews also was a member of the Phillies who last year vied for the NL pennant.

Morgan eleven ventures into Ivy League Saturday

EYES BLAST POST—Former Columbia (MO) high school and New York Cosmos star Darryl Gee is among the free agents seeking to make the roster of the indoor soccer champion Baltimore Blast. The team is holding daily practice sessions under coach Kenny Cooper.

Coach Jim Phillips and his undaunted Morgan State football team arrived in New Haven, Conn., Friday evening to await tomorrow's (Saturday) encounter with Yale.

It could be that Bears officials are trying to find a comfortable haven for this year's winless team, by invading the sacred precincts of the Ivy League.

The team lost to Texas Southern of the Southwestern Athletic Conference, to Boston University and Connecticut of the Yankee Conference, to Boston College, an independent, and last Saturday to Central State, formerly of the Midwestern.

Next year Morgan will resume full membership in the Mid-Eastern Athletic Conference.

As for the game itself, this may very well turn out to be another severe test for the Bears' defense.

The Eli's Rod Cyr has thrown only one interception in a 64 percent passing performance. And teammate running back Eric Koze is third in Ivy League rushing statistics.

Morgan, on the other hand, lost to Central State last week in a catastrophic offensive break down, victimized by five interceptions and three safeties.

Weekend football

COLLEGIATE SCHEDULE
Saturday
Morgan State at Yale
Univ. of DC at Hampton
Bowie State at Fayetteville
N.C. Central at Norfolk St. (N)
Virginia Union at Ky. State
Winston-Salem at Livingstone
Cheyney State at Kutztown
Delaware State at James Madison
S.C. State at Johnson C. Smith (N)
Elizabeth City at A and T (H)
Bethune at Georgia Southern
Southern Univ. at Nicholls St.
Fla. A and M at Jackson St.
Ft. Valley at Alabama St.
Tenn. State at Grambling
Prairie View at Bishop
Texas Southern at Alcorn

NATIONAL FOOTBALL LEAGUE
Sunday Afternoon
Atlanta at Los Angeles Rams
Denver at Detroit
Houston at Cincinnati
Miami at Pittsburgh
Minnesota at Tampa Bay
New England at Cleveland
New Orleans at Chicago
New York Jets at Kansas City
Philadelphia at Buffalo
St. Louis at Dallas
San Diego at Green Bay
Seattle at Los Angeles Raiders
Washington at Colts
Monday Night
San Francisco at N.Y. Giants

COLLEGE STANDINGS
CENTRAL INTERCOLLEGIATE

Northern Division			
Norfolk State	3	0	0
Hampton Univ.	2	0	0
Virginia Union	2	1	1
Virginia State	1	1	0
Elizabeth City	1	2	0
Saint Paul's	0	3	0
Southern Division			
Winston-Salem	2	1	0
N. Carolina Central	3	2	0
Johnson C. Smith	1	1	0
Fayetteville	0	1	1
Livingstone	0	2	0
Bowie State	0	3	0
MID-EASTERN A.C.			
Bethune-Cookman	2	0	0
Delaware State	2	1	0
S. Carolina State	2	1	0
Howard Univ.	0	2	0
N. Carolina A and T	0	2	0

20TH CENTURY AUTO
STEREO RADIO &
AIR CONDITIONERS
920 CATHEDRAL ST.
AT EAGER
BALTIMORE, MD. 21201
539-0642 539-5281

HEATER & HEATER CORES REPLACED & REPAIRED

FAST DRIVE IN SERVICE FOR INSTALLATION & REPAIRS

AM FM STEREO RADIOS
AM FM STEREO RADIOS WITH CASSETTE
BURGLAR ALARMS
ELECTRIC ANTENNAS
ANTENNAS TO FIT MOST CARS (FOREIGN & DOMESTIC)

INSTALLATION AVAILABLE FOR RADIOS NOT PURCHASED AT 20TH CENTURY

COMPLETE LINE OF ALL KINDS OF SPEAKERS

SPECIAL DISCOUNTS
AND LOWEST PRICES
SEE US FOR HOME APPLIANCES
LOW PRICES ON TELEVISIONS
WE ALSO REPAIR
TELEVISIONS

O's to begin tour of Japan Oct. 25

TOKYO — The Baltimore Orioles, last year's World Series champions, will arrive in here Oct. 25 for a 15-game playing tour of Japan, sponsors announced Friday.

The Orioles will play five games against this year's Japanese champions in what the tour organizers called a "real World Series" in Tokyo, Yokohama and Osaka beginning Oct. 27.

Baltimore will also play 10 more games against the Yomiuri Giants, Japan's most popular team piloted by home-run king Sadaharu Oh, and other teams until Nov. 15.

The last game will be held in Kawasaki, Baltimore's sister city west of Tokyo.

It will be the Orioles' first Japan tour since they made a trip in 1972.

Baseball playoffs

AMERICAN LEAGUE
OCT. 2 — Detroit 8, Kansas City 2
OCT. 3 — Detroit 5, Kansas City 3
OCT. 5 — at Detroit (N)
x OCT. 6 — at Detroit (D)
x OCT. 7 — at Detroit (N)
NATIONAL LEAGUE
OCT. 2 — Chicago 13, San Diego 0
OCT. 3 — Chicago 4, San Diego 2
OCT. 4 — at San Diego (N)
x OCT. 6 — at San Diego (N)
x OCT. 7 — at San Diego (D)
(x denotes if necessary)

Scholastic calendar

FRIDAY
Varsity Football
Forest Park vs. Southern, Swann Park
Curley at Northwestern
Mt. St. Joe at Poly
Edmondson at Patterson
Southwestern at Mervo
Northern at Walbrook
Douglass at Boys Latin
Lake Clifton at Carver
Eastern at City
Varsity Cross-Country
City at Edmondson
Dunbar at Walbrook
Patterson at Douglass
N. Western vs. Forest Pk., at Hillsdale
Girls Volleyball
Dunbar at Lake Clifton
Western at Poly
Mervo at Eastern
Douglass at Patterson
Northwestern at S. Western
Edmondson at Carver
Northern at City
Dunbar JV at Lake Clifton JV
Northwestern at Southwestern JV
Edmondson JV at Carver JV
Northern JV at City JV
Girls Tennis
Dunbar at Lake Clifton
Western at Poly
Douglass at Patterson
Edmondson at Forest Park
Northwestern at Southwestern
Walbrook vs. Carver, Druid Hill Park
Northern at City
MONDAY
Varsity Soccer
City at Northwestern
Carver at Walbrook
Girls Tennis
Eastern at Edmondson
Forest Park at City
Girls Volleyball
Northern at Southern
Southwestern at Mervo
Forest Park at City
Northern JV at Southern JV

Skins by 7½

Washington is given better than a touchdown in Sunday's NFL game against Indianapolis.

Oddsmakers have made the Redskins 7½ - favorites over the Colts at the Hoosier Dome.

AFRO SPORTS

Knicks' Marvin Webster hospitalized for tests

NEW YORK — Marvin Webster, who was a 2-time Little All-American at Morgan in his collegiate days and is now backup center for the NBA Knicks, was hospitalized Tuesday.

He was scheduled to undergo tests at Lenox Hill Hospital on his liver.

The 32-year-old Webster had been working out with the Knicks at Hofstra University since the team opened training camp last Saturday morning.

—

"Routine laboratory tests revealed some abnormality in his blood chemistry," said Dr. Norman Scott, team physician. "In view of his past history of hepatitis, he is being admitted for further tests."

Webster had contracted hepatitis while at Morgan. It later recurred during his rookie year with the Denver Nuggets of the American Basketball Association.

Immediately prior to the opening of training camp, New York starting center Bill Cartwright was found to have suffered stress fracture in his left foot and was lost to the team for an estimated six to eight weeks.

Marvin Webster starred at Morgan State

Solomon injured, Nehemiah miffed

SAN FRANCISCO (UPI) — Wide receiver Freddie Solomon of the San Francisco 49ers probably will miss Monday night's game against the New York Giants, the club said Tuesday.

A team spokesman said veteran Mike Wilson would probably start in his place.

Wide receiver Renaldo Nehemiah was puzzled by the move.

"During practice all year I play behind Freddie," he said. "So I would expect that if he were hurt I would replace him or at least share the duty."

Nehemiah, who was used in only two plays against Atlanta, has four catches this season. He said the 49ers seem to give him much playing time when games are on artificial turf.

"Speed is relative," the hurdle world record holder said. "I'm still faster than anybody when we're on grass too."

Coach Bill Walsh said he chose Wilson because of "experience" but plans to use Nehemiah.

Rich versus poor centerpiece for Laurel's feature race

LAUREL, Md. — The 62nd edition of the Laurel Futurity, a race that has showcased five Triple Crown winners and 22 eventual 2-year-old champions dating back to 1921, shapes up Saturday as a confrontation between the prince and the pauper.

Saratoga Six, a $2.2 million yearling, who is undefeated with four West Coast victories, is the prince. He is a son of the great Alydar. Angel Cordero has the mount.

Judy Bujnicki's Doubly Clear, who was purchased for a paltry $1,500 at Timonium and is a son of the nondescript sire Two a Day, has risen from the pauper ranks. He has now won four stakes victories and nearly $250,000. The Maryland-bred juvenile has been ridden by J.R. Garcia.

While Crainer D. Wayne Lukas is mulling over the upcoming schedule of Saratoga Six, one of the 192 Laurel Futurity nominees, 26-year-old Bujnicki, who serves as Doubly Clear's groom, hot walker, van driver and sometimes exercise rider, has already committed her prized possession to the Futurity.

"I couldn't eat; I couldn't sleep," Bujnicki admitted shortly after she put up $10,000 to supplement Doubly Clear to the Grade II Sapling Stakes, Aug. 11. Doubly Clear won the $120,150 top prize by narrowly defeating another Wayne Lukas trained filly, Tiltalating. So a $7,500 supplementary fee to make Doubly Clear eligible for the Laurel Futurity won't cause the Bethlehem, Pa. native to toss and turn nor miss a meal.

IS YOUR CAR INSURANCE DRIVING YOU
CRAZY?
WE CAN PUT YOU ON THE RIGHT TRACK
*LOW DOWN PAYMENTS, *E Z MONTHLY INSTALLMENTS
NO DRIVER REFUSED. *INSTANT COVERAGE —
F R 19's ISSUED IMMEDIATELY
MR. LEE'S AGENCIES
4 OFFICES TO SERVE YOU

*Main Office
1853 W. North Ave.
523-2525

*Mr. Lee's
436 E. North Ave.
889-1314

*Maryland Auto
2300 W. North Ave.
225-7200

Modern Mr. Lee's
5421 York Rd.
433-0200

*OPEN SATURDAY MORNINGS

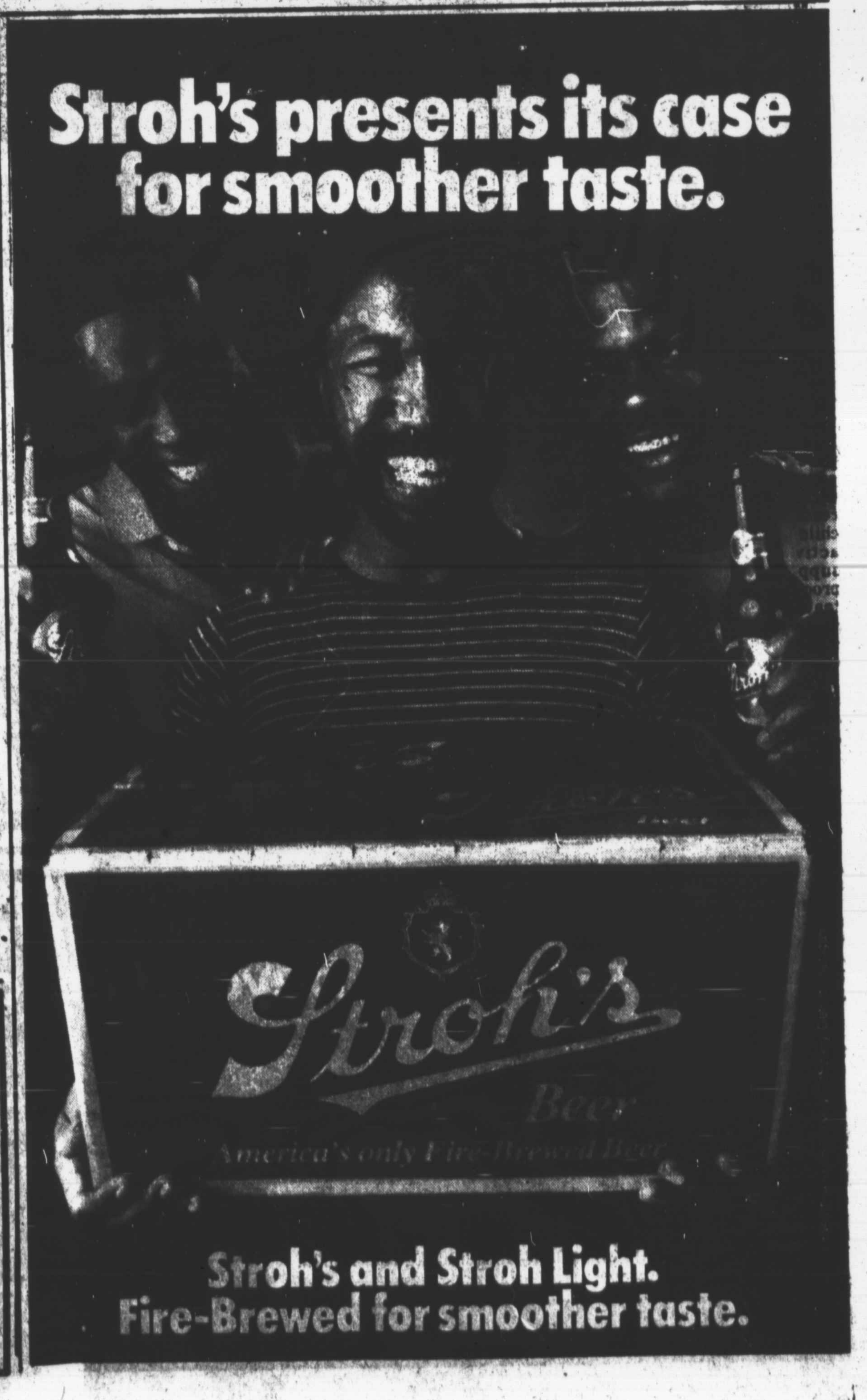

Stroh's presents its case for smoother taste.

Stroh's and Stroh Light.
Fire-Brewed for smoother taste.

OCT