Legal Notices

PROGRESS ADMINISTRATION/DHCD
NOTICE OF LETTING

BALTIMORE, MD. October 9, 1984
n duplicate, addressed to the Board of
yor and City Council of Baltimore and en-
S FOR REHABILITATION OF STRUCTURES,
TOWN WINCHESTER AREAS, 700, 713, 714
ND STREET, COMMUNITY DEVELOPMENT
OB NO. R 23-84" will be received at the
troller, Room 204, City Hall, Baltimore,
uesday, October 24, 1984, 11 o'clock A.M.,
ding Time (positively no bids received after
) and at 12 o'clock noon on said date, they
amed and read by the Board of Estimates
d City Hall.
the bidder, or a bank cashier's check, or
check drawn on a solvent clearinghouse
to the Mayor and City Council of Baltimore,
uted on the form as provided in the Bid or
mount which is determined by multiplying
itted by five on percent and rounding the
highest five hundred dollars ($500), or cer-
d annual bid bond on file with the Depart-
will be required with each bid.
lder will be required to give bond in the
in the specifications.
ntracts and other documents may be obtained
e Commissioner of the Neighborhood Pro-
tion Progress Administration/DHCD, Room
icipal Building, 222 E. Saratoga Street,
and on, and after October, 12, 1984 upon
made payable to the Mayor and City Coun-
the amount of Fifty Dollars ($50.00), which
e refunded. CASH WILL NOT BE ACCEPTED.
mates reserves the right to reject any and
waive technical defects as it may deem for
e City.
shall be irrevocable.
ers is called to the fact that not less than the
s and wages as set forth in the contract
be paid on this project and that the contrac-
not the employees and applicants for employ-
scriminated against because of their race,
igion, sex or national origin.
bidder may be required to be required to
mit an Affirmative Action Program regarding
of minority job applicants. Details are set forth
Documents under 41 CFR 60-4.2(d) "Notice of
Affirmative Action to Ensure Equal Employ-
ity (Executive Order 11246)" and 41 CFR
dard Federal Equal Employment Opportunity
ntract and Specifications (Executive Order
ion, prior to the signing of a contract, he must
inary statement of work force needs, where
not known, this information must be supplied
ning of any contract between the Contractor
ructors.
and subcontractors desiring to bid or subcon-
escribed in this contract under the jurisdiction
ltimore and whose bid or contract amount will
ore will be required to be prequalified for the
involved by the Contractors Qualification Com-
City of Baltimore, 1105 Municipal Building, 200
eet, Baltimore, Maryland 21202.
rity Business Enterprise Program, the successful
cted to subcontract 15 to 25 percent of the total
nority businesses.
alification Range for this project will be from
50,000.
EQUAL OPPORTUNITY EMPLOYER

Pressman
rd of Estimates

ng
Solicitor

APPROVED:
Marion W. Pines
Commissioner, Neighborhood Progress Administration/DHCD

APPROVED:
Vito J. Mangano
Director, Construction and Buildings Inspection

Legal Notices

NOTIFICATION TO BIDDERS
Sealed Bids will be received at the Virginia Department of Highways & Transportation, Rm. 1200, 12th Floor and the parking lot Security Sta., Annex Bldg., 1401 E. Broad St., Richmond, Va., until 10 A.M., EST, Tuesday, October 30, 1984, and will be opened in the Central Office Auditorium, 1221 E. Broad St. for the construction of:
Job Des. 164-84 — Rte. 66 — Fairfax Co. — 0.754 Mi. Grading, Drainage, Bit. Pave., Reinf. Port. Cem. Conc. Pave., Signals & Br.
Job Des. 368-84 — Rte. 501 — Rockbridge Co. — Br. Wid. & Approaches, Rte. 501 over Lowry Run
Job Des. 370-84 — Rte. 622 — Floyd Co. — Br. & Approaches over Greasy Cr., 0.1 Mi. N. Int. Rte. 759
Job Des. 390-84 — Rte. 23 — Wise Co. — 0.074 Mi. Grading, Drainage & Bit. Pave.
Job Des. 412-84 — Rte. 701 — Lunenburg Co. — 0.49 Mi. Grading, Drainage, Aggr. Base Course, Bit. S. T. & Br.
Job Des. 421-84 — Rte. 81 — Salem District — Br. Wid. & Latex Overlay (2 Brs.)
Job Des. 424-84 — Rte. 64 — Louisa & Goochland Co's. — Safety Project
Job Des. 425-84 — Rte. 17 — Caroline Co. — Drainage Str. & Approaches to Portobago Cr.
Job Des. 426-84 — Rte. 75 — Washington Co. — 1.033 Mi. Grading, Drainage, Aggr. Base Course, Bit. Pave., Br. & Drainage Str.
Job Des. 427-84 — Rt. 220 — Botetourt Co. — 2.727 Mi. Grading, Drainage & Bit. Pave.
Job Des. 429-84 — Rtes. 501 & 665 — City of Lynchburg & Campbell Co. — 2.638 Mi. Grading, Drainage, Bit. Pave., Resurf. Exist. Pave., Reloc. Rte. 665, Drainage Str. & Br.
Job Des. 430-84 — Various Rtes. — City of Alexandria — Traffic Signal System
Job Des. 432-84 — Rte. 95 — Greensville & Prince George Co's. — Safety Project & Travel Service Signing
Job Des. 451-84 — Rte. 58 — City of Suffolk & Isle of Wight Co. — 2.783 Mi. Grading, Drainage & Bit. Pave.
Job Des. 452-84 — Rtes. 95 & 195 — Henrico & Hanover Co's. — 10.3 Mi. Port. Cem. Conc. Pave. Reprs. (NBL & SBL)
The Department hereby notifies all bidders that it will affirmatively insure that in any contract entered into pursuant to this advertisement, minority business enterprises will be afforded full opportunity to submit bids in response to this invitation and will not be discriminated against on the grounds of race, color or national origin in consideration for an award.
NOTE: FOR FURTHER INFORMATION CONTACT THE CONTRACT ENGINEER

Please support the
AMERICAN CANCER SOCIETY

"I USE THE AIR PUMP TO SAVE AT THE GAS PUMP."

"I found out that keeping my tires inflated to the highest level recommended by the manufacturer makes a big difference in my gas mileage. Checking the tire pressure takes just a couple of minutes—and it should save me about 40 gallons of gas this year!"

More stops at the air pump will save you stops at the gas pump—and that's just one of the easy ways you can save gasoline. For a free booklet with more tips on saving energy and money, write "Energy," Box 62, Oak Ridge, TN 37830.

ENERGY.
We can't afford to waste it.
U.S. Department of Energy

"Hey. I got the scholarship."

When I found the envelope in the box, I've got to admit, I was afraid to open it. A lot was riding on what was inside. You see, I couldn't afford to go to college full time without some help. So when I selected the college I wanted to go to, I applied to one supported by the United Negro College Fund.

I first heard about the fund at my neighborhood McDonald's. They raise money for the fund every year, along with other McDonald's restaurants across the country. In fact, McDonald's is the largest single contributor to the United Negro College Fund.

Well, I finally tore open the envelope and read the words, "We are pleased to inform you..." I let out a scream, then went down to McDonald's and got a Big Mac® sandwich and fries to celebrate.

A few facts about McDonald's involvement with Black Educational events.

• McDonald's donates both time and money to the ACT-SO program of the NAACP—the academic Olympics for Black youth.

• Schools and libraries across the country have received Black History Through Music programs commissioned by McDonald's.

WE'RE INVOLVED.
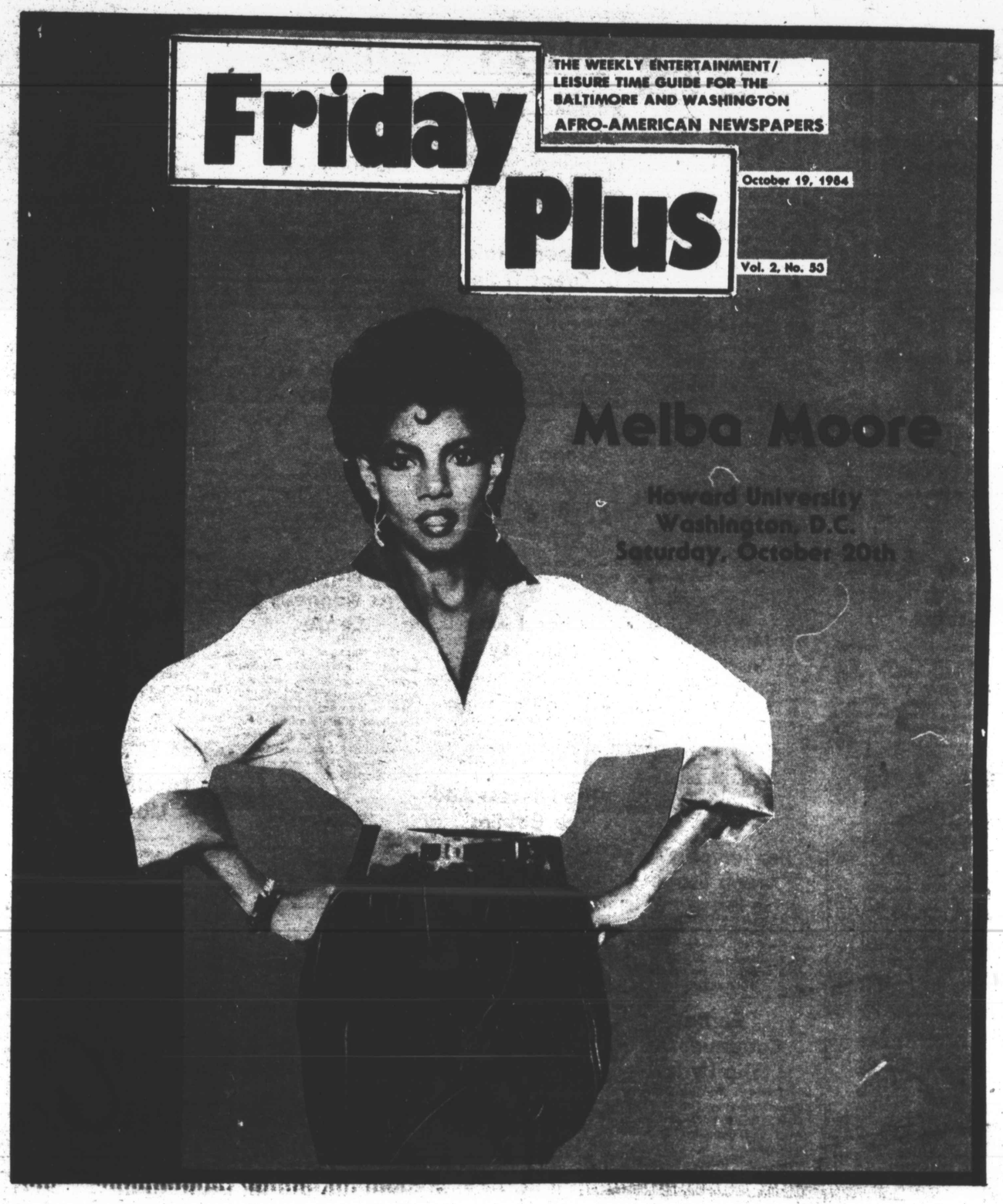
© Copyright 1984 McDonald's Corporation